"All the News That's Fit to Print."

The New York Times.

THE WEATHER
Cloudy today; rain this morning; tomorrow fair.
Temperature yesterday—Max. 51; min., 46.
For weather report see page 24.

VOL. LXXIII....No. 24,204. NEW YORK, THURSDAY, MAY 1, 1924. TWO CENTS In Greater New York | THREE CENTS Within 500 Miles | FOUR CENTS Elsewhere

SPLENDID PAGEANT WELCOMES CARDINAL TO SPIRITUAL THRONE

Throngs Awed by Most Impressive Church Ritual Possible Without the Pope.

SPECTACLE AT CATHEDRAL

Cardinal in Scarlet Robes, Archbishops and Bishops in Purple, Monsignori in Red.

DIOCESE PAYS ITS TRIBUTE

Justice Dowling Speaks for the Laity and Priests Express Devotion of the Clergy.

The most impressive ceremony possible in the Catholic Church without the presence of the Pope himself was held yesterday morning at St. Patrick's Cathedral as the formal welcome of the clergy and laity of the Archdiocese of New York to Cardinal Hayes, who returned from Rome on Monday.

Thousands and thousands of Catholics, from the humblest to the most distinguished, besides many non-Catholics, paid tribute to the new American Cardinal. They filled every seat and all the standing space in the Cathedral, and overflowed into Fifth Avenue and other surrounding thoroughfares. There were more than 5,000 in the Cathedral and perhaps as many more outside.

Outside the Cathedral the most gorgeous ecclesiastical procession that New York had ever witnessed took place, with the Cardinal and his retinue at the rear of a line of prelates and distinguished laity that took almost an hour to pass.

Those who had tickets to the Cathedral saw not only this procession, but a spectacle of compelling grandeur and solemnity in the celebration of a solemn pontifical mass, with the Cardinal upon his throne.

Official Welcome Follows Mass.

The mass was followed by formal speeches of welcome to the new Cardinal. Supreme Court Justice Victor J. Dowling delivered an address on behalf of the laity of the archdiocese. The Right Rev. Joseph F. Delany, pastor of the Church of the Incarnation, whose promotion from "very reverend" to "right reverend" was one of the papal honors brought back from Rome by Cardinal Hayes, spoke on behalf of the clergy. The Rev. Father M. C. Gleeson, U. S. N., welcomed his Eminence on behalf of the army and navy chaplains, not only as the Cardinal Archbishop of New York but also as Chaplain Bishop of the army and navy, the capacity in which Cardinal Hayes served during the war.

The Cardinal replied to these greetings in an address from his throne in which he blessed the City of New York, Catholic and non-Catholic, and the whole nation, regardless of creed. At the end of the ceremony, more than three hours after the head of the procession had entered the Cathedral, the new Cardinal crowned the event by imparting a benediction which Pope Pius XI. had authorized him to confer upon the people of the city.

Clouds Background for Pomp.

Not even the cloudy skies and chill rain could mar the picture. The weather only made the pomp and brilliancy of the scene more impressive by contrast. The audience began to gather outside the Cathedral shortly after 9 o'clock, an hour before the time set for the pontifical mass. Several hundred policemen were stationed in and around the Cathedral to keep the crowds in order and to protect the Cardinal. Detectives in plain clothes mingled with the people inside and outside of the edifice. As the time drew near for the procession traffic was diverted from Madison Avenue, where the marchers formed, and from Fiftieth and Fifty-first Streets, and the onlookers were kept across the street from each side of the Cathedral.

Huge American flags hung over the Fifth Avenue entrance of the Cathedral. Over the centre door shone the Cardinal's new coat of arms, a golden shield with a purple edging, with three green shamrocks, a red hat, symbol of the Cardinal's office, and underneath the hat a book and keys and the motto "Nunc Nobiscum Domine." The Stars and Stripes were displayed from the Cathedral buildings on Madison Avenue and from some of the Fifth Avenue shops.

Mass of Color in Cathedral.

The interior of the Cathedral had been decorated for the occasion to add a touch of festivity to the Gothic severity of the church. Just inside the Fifth Avenue entrance, an American flag, much larger than any of those on the outside, was draped over the doorway. Two other American flags were beside this big one. With them were the official shields of the city, State and nation.

At the other end of the church, toward Madison Avenue, where the chancel and high altar are located, were deep red draperies of a regal splendor and in a lavish expanse befitting the reception of a Prince of the Church. High in the nave of the chancel, above the throne and the altar, ran a strip of purple velvet with a gold edging. At intervals along this strip were suspended the papal flag, the shields of the Pope and Cardinal, and the coats of arms of the Suffragan Bishop and of the various dioceses in the province, including Buffalo, Syracuse, Rochester and Albany, and so on. Directly above the altar hung a red shield with this inscription in gold letters, "Ecce Sacerdos Magnus" ("Behold the great high priest").

The altar and chancel were decorated with flowers in most of the colors of

Continued on Page Two.

Have you ever thought of writing [illegible]?—Advt.

Hauan Tung Has Foreigners Visit Him in Forbidden City

Copyright, 1924, by Chicago Tribune Co.

PEKING, April 30.—Hauan Tung, the boy Emperor of China, is fast breaking all traditions concerning the Forbidden City by receiving distinguished foreign visitors.

Hauan Tung issued a mandate on Sunday commanding the presence of the Indian philosopher Rabindranath Tagore, and also summoned the great Chinese poet Nsang Shiaosha. The three conversed in the Imperial Garden.

Further breaking tradition, the "Son of Heaven" visited the home of Reginald Fleming, his tutor, on Tuesday afternoon on the occasion of a tea, which was also attended by a number of foreigners. On both occasions the strictest secrecy prevailed, to prevent the Chinese from becoming acquainted with the events.

Both the Emperor and the Empress are now fairly proficient in English. Miss Isabel Ingram, a Wellesley graduate, who tutors the Empress, accompanied her to the tea. Miss Ingram is even learning to fish in the palace lake.

10 YEARS FOR M'CRAY; HE GOES TO ATLANTA

Gets Sentence for Fraud Twenty Minutes After He Ceases to Be Governor of Indiana.

DENOUNCED BY THE JUDGE

Convicted Forger Executive Waves Hat to Friends as He Starts by Train for Prison.

INDIANAPOLIS, April 30 (Associated Press).—Following his sentence this morning to serve ten years in prison and pay a fine of $10,000 for using the mails to defraud, pronounced in Federal Court just twenty minutes after he had ceased to be Governor of Indiana, Warren T. McCray started for Atlanta this afternoon.

Waving his hat and forcing a wan smile, McCray bade farewell to a group of friends who had left the Union Station at 3:25 o'clock. He was traveling in the custody of Harry Werts, Deputy United States Marshal, and Edward J. Fogarty, Warden of the Indiana State Prison, who had been specially deputized to accompany the prison-bound party.

Robert Burway, alias Lambert, another Federal prisoner, was also aboard the train in charge of the two officers. The party is due at Atlanta at 11:25 o'clock tomorrow morning.

A few minutes before sentence was passed by Judge A. B. Anderson, Emmett F. Branch of Martinsville, Lieutenant Governor, was sworn in as Governor. He will be in office until next January. Mr. McCray had given his resignation yesterday to the Secretary of State, effective at 10 A. M. today.

Mr. McCray, appearing fresh and rested after a night in the Marion County Jail, heard his sentence today, as heavy as ever was passed on a man appearing before Judge Anderson, with scarcely a tremor. The same iron nerve that had characterized his actions throughout the last year of court trials and bankruptcy hearings held with him.

At the adjournment of court the former Governor walked briskly to the United States Marshal's rooms, with eyes straight ahead and no show of emotion. His retinue of attorneys likewise left the court hurriedly and a few minutes afterward was closeted with McCray.

McCray remained at the Marshal's office until he was taken to the train. Farewell was said to his family at the Governor's mansion last night. Today Mrs. McCray and her son and daughter, George and Marian, left the mansion, where they had lived since January, 1921, and went to the home of another daughter, Mrs. William P. Evans, with whom they will make their home temporarily.

Prisoner Calm Under Denunciation.

The former Governor was found guilty on thirteen counts of using the mails to defraud. The maximum sentence of five years' imprisonment and $1,000 fine was imposed on each count. The sentence as given, however, provides that McCray shall serve the first five years and pay a fine of $1,000 for the first count and the remaining counts will be served concurrently, beginning after the prisoner has completed his time on the first count.

Prior to pasing sentences Judge Anderson scathingly denounced McCray for

Continued on Page Nine.

PROHIBITION ATTACK BY BUTLER BRINGS A BARRAGE FROM DRYS

General Secretary of M. E. Temperance Board Challenges Columbia Head to Debate.

GETS PRAISE FROM MANY

Deluge of Messages Congratulating Him on His Liberal Stand Received During the Day.

3 TRUSTEES UPHOLD HIM

Coudert Says He Is "More Than Pleased"—New Dry Chief Suggests Educator's Removal.

Dr. Nicholas Murray Butler's attack on prohibition and its enforcement laws, in a speech Tuesday night before the Missouri Society, started a storm. Columbia University's President himself said that he had been showered all day yesterday with telegrams, mostly congratulatory, and there was not lacking evidence that the dry advocates, recognizing the mettle of their antagonist, were determined on a counter fire of the first magnitude.

President Butler refused to divulge the contents of his messages, explaining that the words of his champions were largely personal. Comment and criticism by the other side was both open and public and it ranged from hard words to a flat suggestion that the trustees of Columbia might find it necessary to remove Dr. Butler. That suggestion, however, came not from any one connected with the university, but from Arthur J. Davis, who took William H. Anderson's place as Superintendent of the Anti-Saloon League when Mr. Anderson went to Sing Sing.

Frederic R. Coudert and Willard V. King, Trustees of Columbia University, and Lucius H. Beers, Trustee of Barnard College, in interviews last night expressed unequivocal support of Dr. Butler.

Mr. Coudert said:

"Dr. Butler is a fearless man who not only has expressed the opinion of a great inarticulate mass, but also has spoken the thought of many distinguished persons who lacked similar boldness in speaking their own opinions.

"The effect of the Eighteenth Amendment has been to debauch the community throughout the United States. It is precisely analogous to the Fifteenth Amendment, which is dead, unenforced and unenforceable. The latter amendment was explicable in the aftermath of the Civil War, but neither amendment commended itself to moral sentiment. The virtual repeal of the one through general consent is repeated in the present status of the other.

"More Than Pleased," He Says.

"I am more than pleased that Dr. Butler has taken the place as leader in attacking the prohibition experiment."

Mr. King said:

"It was a very courageous thing for Dr. Butler to do, and it was wholly consonant with his prominence as an educator. He has my wholehearted support."

Mr. Beers said:

"I agree with Dr. Butler in full in his stand on this question. He has served to crystallize a suppressed public feeling that ought long since to have come out. I believe that he performed a national service in urging that frank and honest analysis be made of this increasing scandal."

One of the day's developments was a challenge to Dr. Butler to debate the question. It came from Dr. Clarence True Wilson, General Secretary of the Methodist Board of Temperance, who wants to fight out the moral issue both on the platform of the approaching Methodist General Conference in Springfield, Mass., which will be dry in sentiment, and on the platform of Columbia itself, Dr. Wilson asserting that he would like to have such a battle before the university which, he asserted, "is as wet as we are dry."

Dr. Butler said he would decide today whether to accept the challenge.

A Voice From the West.

But perhaps the heaviest fire directed at Dr. Butler in the course of the first day's reaction to his suggestion that America adopt the Quebec plan of government-regulated wetness came from Governor William E. Sweet of Colorado. Governor Sweet was Chairman of the Governors' Conference at West Baden, Ind., last Fall which,

Continued on Page Three.

Conferees Agree on Bonus, Report Today; Bill Expected to Reach Coolidge This Week

Special to The New York Times.

WASHINGTON, April 30.—Reaching an agreement on all Senate amendments to the Insurance Bonus bill, the conferees decided this afternoon to make their reports tomorrow. Little difficulty is anticipated in securing ratification by both houses and the chances are that the bill will be sent by the end of this week to the White House.

Outstanding among the decisions reached today was the one to date cash payments from March 1, 1925, and insurance certificates from Jan. 1, 1925, instead of nine months after the enactment of the act, and July 1, respectively, as the Senate had fixed them. The conferees agreed to include Porto Rican regiments in the bill but declined to admit Philippine scouts, as asked for by the Senate. The Harrison amendment relieving a veteran from paying compound interest when he had defaulted on his loan was rejected. Care was taken by the conferees that all dependents of dead veterans should receive the bonus, as urged by Senator Jones of West Virginia.

Chairman Green of the Ways and Means Committee, the leading conferee on the House side, issued an explanatory statement tonight. In part, it was as follows:

"Persons who were discharged or otherwise released from the draft for the period of service terminating in such discharge or release, and cadet engineers of the Coast Guard, are included.

"The administrating of the act and the payment of any benefits are placed in the Director of the Veterans' Bureau instead of being distributed between the Veterans' Bureau and the War and Navy Departments.

"In the matter of loans made upon the certificates, the base rate upon which the interest is to be charged is the rate charged at the date of the loan for the discount of 90-day commercial paper. The House bill permitted the base rate to be figured from either 30, 60 or 90 day commercial paper, under the provisions of the Federal Reserve act. Several other provisions of the loan feature are broadened so as to leave no doubt as to the intent of Congress.

"The loan basis of any certificate shall be an amount which is not in excess of 90 per centum of the reserve value of the certificate on the last day of the current certificate year. The House bill provided that it should not exceed either the foregoing or 60 per centum of the full value of the certificate.

"In the matter of dependency, both the Senate and House drafts of the bill provided that a child under 18 years of age should be presumed to have been dependent upon the veteran at the time of his death."

THEATRE MANAGERS SPLIT OVER EQUITY

The Shuberts, Selwyns, Woods and Brady Form a New Association.

SEPARATE PEACE EXPECTED

This Group Certain to Sign Agreement for an 80-20 Equity Shop.

The expected split in the ranks of the producing managers took place yesterday, following the refusal of a majority of the Producing Managers' Association to effect an agreement with the Actors' Equity Association.

Representatives of sixteen producing firms met in the offices of Lee Shubert and organized the Managers' Protective Association. Heading this group, as had been expected, are the Shuberts, the Selwyns and A. H. Woods. William A. Brady, whose name had been given out as one of the producers belonging to the "round robin" group of twenty-seven, also appears on the list as a member of the new organization.

From one of the participants at yesterday's meeting of the new managerial association, it was learned that a resolution was adopted to sign an immediate peace agreement with Equity, regardless of the attitude of the "round-robin" group. At tomorrow's P. M. A. meeting the "round robin" group will be given its final opportunity to sign this agreement. If it refuses, and if it votes to expel the recalcitrant members, as now seems possible, the agreement will be signed at once.

The agreement, the signature of which was decided upon at yesterday's meeting and which has been approved by Equity, calls upon the signatory managers to guarantee an 80 per cent. Equity representation in all their casts. The other 20 per cent. may be members of any other theatrical organization, or of no theatrical organization at all. The Fidelity League is to close its rolls and accept no more members after a date in the early future still to be set.

The agreement is to run for ten years. It was learned yesterday that, if there is no new agreement with the "round-robin" managers by June 1, Equity will call its members on strike only from productions which are not 100 per cent. Equity. That is to say, Equity will not call a strike in general against the "round-robin" managers, but will countenance the appearance of its members in productions by this group so far as they meet the demands for an all-Equity cast that it now makes upon independent producers.

F. Ray Comstock, concerning whose position there had been doubt, is another member of the new association. Mr. Comstock, it is believed, spoke also for Morris Gest, who did not attend the meeting. Another active producer who joined the new association is Richard Herndon, who will bring two new productions to New York next week. Arthur Hammerstein, affiliated with the Shuberts in booking, also joined the new body.

The others on the list are H. H. Frazee, Lyle Andrews, Joseph M. Gaites, Philip Goodman (represented at the meeting by Lawrence J. Anhalt), Mary Kirkpatrick, the Morosco Holding Company (represented by Edward Giroux), L. Lawrence Weber, Adolph Klauber and George Choos. Mr. Weber now has three productions in New York, and several of the others have one each.

Separate Peace Expected.

This group of sixteen, it is now regarded as a certainty, will proceed at once with the signing of a separate peace agreement with the Actors' Equity Association. The Equity, on June 1, will then wage its strike against all who are not members of this organization.

In forming a new organization, however, the group of sixteen did not resign from the Producing Managers' Association, according to Sam H. Harris, President of the latter body. Mr. Harris said last night that he was not certain just what position this placed the sixteen in, but he believed that under the by-laws they might be subject to expulsion. Since the Equity strike will be against the P. M. A., however, it was believed last night that the sixteen will

Continued on Page Four.

WILLS HIS BUSINESS TO WOMAN EMPLOYE

Geo. H. Kendall Believed That Only His Secretary Could Continue Bank Note Company.

LEFT CASH TO HIS FAMILY

Widow and Daughter Say That Disposition of $1,000,000 Estate Is Acceptable to Them.

George H. Kendall, head of the New York Bank Note Company at 75 Sixth Avenue, who died at the Sherman Square Hotel April 24 last, left his entire business to Miss Ethel Graham Allen, Treasurer of the concern and for twenty years his private secretary, it was disclosed yesterday when his will was filed for probate in the Surrogate's Court.

Although Miss Allen was named as sole executrix, and it was stipulated that she be not required to file a bond, it was made known that she had retired in favor of the widow, Mrs. Hattie L. Kendall, who receives $125,000 under the will. Mrs. Muriel Kendall Bellamore, Mr. Kendall's daughter, gets $100,000, and his grandson, David Kendall Bellamore, $10,000 in trust. The expenditure of $150,000 for the erection of a mausoleum is authorized and there are a number of minor bequests. The residue then goes to Miss Allen.

Although no inventory was filed, it was said that the estate might total $1,000,000. The value of the New York Bank Note Company, of which Miss Allen now becomes the sole owner, was said to be "substantial."

The will is dated June 21, 1915, and a codicil, executed Aug. 9, 1923, says in reference to the bequest to Miss Allen: "In making this disposition of my residuary estate I do not cast any reflection on any member of my family, but I make it solely to perpetuate my business, both as a monument to myself and a protection to my customers, and as some recognition of the long and faithful services of my executrix."

Statement by Widow's Attorney.

Alexander Pfeiffer of the law firm of Pfeiffer & Cramer, 46 Cedar Street, attorney for Mrs. Kendall and her daughter, said:

"I can say in behalf of the family of Mr. Kendall that the interest in Mr. Kendall's estate which Miss Allen eventually will receive is acceptable to the family. Miss Allen has been associated in business with Mr. Kendall for many years and had she not been remembered in Mr. Kendall's will the family undoubtedly would have made some provision for her. The will is being offered for probate by Mrs. Kendall. Miss Allen feels that she prefers not to act as executrix and is renouncing her appointment as such in favor of Mrs. Kendall."

In the codicil Mr. Kendall explains the reasons which led him to leave his business to Miss Allen and refers to the legal fight he carried on for thirty years with the New York Stock Exchange and the American Bank Note Company, which resulted in the refusal by the Stock Exchange to deal in securities printed by Mr. Kendall's company.

"I greatly desire," says Mr. Kendall, "that my business and my inventions therein, and the processes of my making which it contains, shall survive my decease as a going, self-supporting and profitable concern. That business has been my life work. To sustain it against the bankrupting influence of a great monopoly, I made great sacrifices. That business is my monument and in latter years has been my club. As administered by me personally, its processes and my inventions are co-ordinated with a result that is very successful scientifically, mechanically and financially.

"This success is to a considerable degree due to the fact that many large concerns, my customers, have continued to do business with me in spite of opposition and because of their friendship for me. As I have plates for their securities it might prove very distressing to them if the business which I have built up were to cease with my death, since they cannot well have their securities made elsewhere. For this reason it has seemed best to me to so leave that business as both to reward a faithful employe and have it in the hands of the only person competent to handle it.

Refers to His Family.

"My immediate family consists of my wife and daughter, neither of whom could or would give it the wise care and attention necessary to effect its proper

Continued on Page Five.

ALL PLANS NOW LAID TO WIN NOMINATION FOR GOVERNOR SMITH

Franklin D. Roosevelt Accepts Call to Manage Campaign and Form Big Committee.

LOSES NO TIME IN STARTING

Will Begin Choosing Men and Women Helpers Today and Send Plea to All States.

SMITH LEAVES ALL TO AIDS

Denies Clash With Hylan and Says Mayor Could Have Been a Delegate to Convention.

Franklin D. Roosevelt, independent Democrat and the party's candidate for Vice President in 1920, has agreed to head the committee which will endeavor to make Governor Alfred E. Smith the Democratic candidate for President at the national convention to be held here in June. Announcement that Mr. Roosevelt had consented to serve was made by the Governor before he returned to Albany yesterday afternoon.

With his announcement, Governor Smith, as he expressed it himself, took himself "out of the picture." For the time being he will devote himself exclusively to his duties as Governor. He did not even take time to have a long talk with Mr. Roosevelt, as might have been expected. There was a brief telephone conversation between the two and that was all.

Following the announcement by the Governor, Mr. Roosevelt let it be known that in accepting the position, which will mean much hard work, he had acceded to the requests of between fifty and 100 men and women who will be delegates to the national convention. For the present, at least, he will, as Chairman, conduct his activities from his home at 49 East Sixty-fifth Street. Later, he said, he expects to open offices in the Charles Building, near the Hotel Commodore, where the Smith headquarters will be during the convention.

To Show the Real Governor.

Exactly what the committee is to do was made clear in the following brief statement Mr. Roosevelt made at his office at 120 Broadway, within a few minutes after his acceptance of the chairmanship of the Smith committee. He said:

"The principal work of the committee will be to show the other States the real Governor Smith, as we know him after four years as Governor of this State. If we are successful in this, not only Governor Smith's nomination but his election as our next President is assured."

The committee, when formed, will be known as the New York State Committee for the Nomination of Alfred E. Smith for President. Its size has not been determined. According to Mr. Roosevelt it may consist of thirty members or of 300. At first the membership will be composed of men and women from New York State. Later, persons in other States will be taken in.

Governor Smith was clearly elated when he announced the willingness of Mr. Roosevelt to serve. He said:

"I am naturally greatly pleased that Mr. Roosevelt will accept the chairmanship of the committee which will seek to carry out the instructions of the State Convention at Albany."

That Mr. Roosevelt would be chosen, providing he was willing to serve, and that his selection was agreed upon everywhere as the happiest that could be made, from a party point of view, had been made clear on Tuesday night. The announcement by the Governor, therefore, did not come as a surprise. At his home later in the day Mr. Roosevelt amplified his first statement.

Makes Threefold Appeal.

"I have gladly accepted the call of the delegates to the national convention and of party leaders to head the New York State Committee for the nomination of Governor Smith," he said. "I do this after a careful review of conditions existing in the National Government and the best means by which the Democratic Party can make an honorable appeal to American citizens for support.

"Governor Smith is, to my mind, the strongest man the Democrats can nominate. His is a threefold appeal—first, as a public servant, his record for able, constructive and businesslike administration; second, his attitude toward government is progressive and is representative of no class or narrow interest; third, more than any other candidate so far named his personality comes home to the public. They have confidence in his common sense, in his integrity and in his tremendous grasp of fundamentals.

"I can only add that Governor Smith's qualifications for national leadership are abundantly proved. I expect to work, not with any small or select body, but

Continued on Page Two.

825 Delegates for Coolidge Now Claimed by His Manager

CLEVELAND, Ohio, April 30 (Associated Press).—With Republican victories in the primaries in Ohio and Massachusetts yesterday President Coolidge now has 825 delegates pledged to support him at the National Convention to be held here in June, William M. Butler, the President's national campaign manager, officially announced today.

Ohio gave Coolidge 51 delegates and Massachusetts added 39. Only 558 votes are needed to insure nomination.

91 KILLED, 400 HURT IN SOUTHERN STORMS

Tornadoes of Cyclonic Fury Devastate Sections of Nine States—Hundreds Homeless.

PROPERTY LOSS IS MILLIONS

Dead and Injured Carried 150 Yards Through Air—Pupils Perish in School.

ATLANTA, Ga., April 30.—Ninety-one persons are known to have been killed, an undetermined number are reported dead and missing and more than 400 were injured, many perhaps fatally, by storms of cyclonic proportions which devastated sections of the Southeast today and embraced nine States in their path.

Fragmentary reports continuing to come in from the storm area piled up a steadily increasing list of casualties early tonight as the disturbance swept into North Carolina and Virginia.

With communication lines crippled a definite check of the number of dead and injured is still impossible.

Reports from twenty-six towns stated that a large number of persons were hurt besides those killed. The total property damage was uncertain but is expected to mount into millions.

South Carolina, Alabama and Georgia bore the brunt of the storms. One death was reported from Arkansas and two were reported from Louisiana. In North Carolina twenty-seven were injured.

The destruction wrought by the tornadoes assumed the proportion of a State-wide disaster in South Carolina where the storms struck at intervals and in various sections throughout the day and rolled up a death toll which incomplete reports received here tonight placed at fifty-five, with more than one hundred injured, hundreds without homes and property losses expected to mount to about $1,000,000.

Incomplete reports from Alabama told of eighteen deaths, more than a score of persons injured and some missing, while four are known to have been killed in Georgia and more than a score injured. Twenty-seven are known to have been injured in North Carolina.

Property damage in the stricken districts possibly will amount to nearly $10,000,000, according to preliminary estimates. Many negroes are included in the casualties and among the missing.

Southern Division Headquarters of the Red Cross here was in charge of the situation at Anderson, S. C., where a small mill village was partly demolished. Relief measures were being taken there.

Near Sumter, S. C., twelve lives were reported to have been lost in rural communities, while at Horrell Mill, near Columbia, a tornado that wrecked a schoolhouse caused thirteen to perish.

One town was swept by the storm in Mississippi, but there was no loss of life or injury.

A tabulation of the dead and injured, necessarily incomplete, so far as is now known follows:

South Carolina—Horrell Mill, sixteen dead; Sumter, twelve dead; Walnut Grove, eight injured; Anderson, eight dead, seventy injured; Florence, three dead, several injured.

North Carolina—Robertsonville, twenty-five injured; Charlotte, two injured; Durham, three killed, eight injured.

Georgia—Macon, three dead, twelve injured; Warm Springs, nine injured; Chipley, two killed, one injured; Lawrenceville, six injured.

Alabama—Opelika, four dead, five injured; Greenville, four injured, two missing; Auburn, one injured; Union Springs, four killed, fifteen injured; Smithville, seven killed; Clio, two killed, two injured.

Louisiana—Lake Charles, one killed; Lafayette, one dead, three injured; Shreveport, one injured.

Arkansas—Texarkana, one killed.

1,500 Made Homeless in One Village.

One of the places hardest hit by the tornado which raged in South Carolina was the Riverside Mill village, at Anderson. Nearly half of the houses and business places were destroyed and the mill building sustained a loss of $500,000. Between 1,000 and 1,500 persons were made homeless. The third story of the card mill was demolished. A schoolhouse was unroofed.

All available nurses and doctors at Anderson were dispatched to the scene

Continued on Page Seven.

NATION'S LEADERS BACK WORLD COURT AT SENATE HEARING

Representatives of Churches, Industry, Law and Universities Urge Swift Action.

LODGE'S ATTITUDE SCORED

Bishop Brent Accuses Court's Professed Friends of Conspiracy to Let it Die.

NATION REPORTED AROUSED

Mrs. T. L. Laidlaw, W. D. Hines, G. W. Wickersham and Dr. Lowell Among the Speakers.

Special to The New York Times.

WASHINGTON, April 30.—Participation by the United States in the Permanent Court of International Justice was urged today before a subcommittee of the Senate Foreign Relations Committee by spokesmen for the Federal Council of Churches, claiming a membership of 20,000,000 and half a million business men. Senator George Wharton Pepper presided and explained that the subcommittee was "the eyes and ears" of the full committee to hear the voice of the country on the subject. The other members were Senator Swanson of Virginia and Senator Shipstead of Minnesota.

The World Court was endorsed by more than a score of speakers, and included in their number were former Attorney General George W. Wickersham, for the American Bar Association; Walker B. Hines, for the United States Chamber of Commerce; Bishop Charles H. Brent, Buffalo, of the Protestant Episcopal Church; Mrs. James Lees Laidlaw, of the League of Nations Non-Partisan Association, Professor William I. Hull of the Church Peace Union, Dr. Nehemiah Boynton of the World Alliance for International Friendship Through the Churches, President Lowell of Harvard University, Rabbi Abram Simons of the Central Conference of American Rabbis, and Dr. Sidney L. Gulick, for the Federal Council of the Churches of Christ in America.

The speakers' list for tomorrow includes President Samuel Gompers of the American Federation of Labor; Miss Jane Addams and Daniel Willard, and spokesmen for several women's organizations, including the National League of Women Voters, the General Federation of Women's Clubs, the National Council of Jewish Women and the National Board of the Y. W. C. A.

The hearings today continued from 10:30 o'clock this morning until 10 tonight.

James G. McDonald of New York, Chairman of the Executive Committee of the Foreign Policy Association, who acted as General Chairman of the groups favoring the World Court, opened the hearings with a statement that the association believed the United States should join the Court on the basis proposed by Secretary Hughes, supported by President Harding and endorsed by President Coolidge.

"It is significant," he said, "that practically all the American scholars and jurists who have studied the existing Court have approved it. The proposal of former President Harding, which has been repeatedly endorsed by President Coolidge, does not in any way call for the acceptance of the covenant of the League of Nations by the United States."

Wickersham Pleads for Action.

Mr. Wickersham, declaring that the Court complied with American principles, quoted Elihu Root, who helped form the Court, as saying:

"We cannot decently urge the creation of such a Court as this upon the rest of the world through a long series of years, and then repudiate the court when they consent to it, unless we offer some adequate reason."

Mr. Wickersham said the Court was established "on the basis of the determination of controversies between nations by the impartial investigation of facts and the application to them of the rules of international law."

"By this process," he continued, "especially familiar to all students of Anglo-Saxon law, international law will be ascertained and developed by the Court, as it decides cases submitted to its judgment."

He pointed out that the same favorable conclusion had been reached about the Court by President Harding, Secretary Hughes, Secretary Hoover, Mr. Root and many others, who he said, "have reviewed the reasons advanced for refusing American adherence to the Court and have vigorously demonstrated their inadequacy." Mr. Wickersham concluded:

"The reasons advanced may be briefly summarized—the Court was organized by the League of Nations, is connected with it, and the United States, therefore, can have no part in it.

"But the reservations proposed by Secretary Hughes effectually prevent American adhesion to the Court from in any respect involving the United States in League membership. That the League should have established an international court of justice upon an American model surely is to its credit, and, unwilling as the American Government may be to involve itself in membership of the League of Nations, surely there can be no excuse for its avoidance of full participation in the maintenance of an international court of justice such as, for a quarter of a century or more, American statesmen and Presidents have striven to establish.

Mr. Hines said:

"As the representative of the United States Chamber of Commerce I am speaking under the mandate of an overwhelming majority of its membership in urging the adherence of the United States to the Permanent Court of International Justice, and in guarantee

Mrs. John Purroy Mitchel's Hair Set Afire By Exploding Toy Balloon at Russian Ball

At the height of the gayeties of the Russian ball, held on Tuesday night at the Hotel Lorraine under the patronage of the Princess Irina and Prince Felix Youssoupoff, a toy balloon, playfully touched by one of the guests with a lighted cigarette, exploded, setting fire to the hair of Mrs. John Purroy Mitchel, widow of former Mayor Mitchel, who was the guest of Mrs. Richard T. Wilson. Owing to the presence of mind of another guest, the fire was quickly extinguished with a napkin, and Mrs. Mitchel suffered no ill results except from the shock and fright of the explosion.

The balloon was filled with gas, and when it exploded with a loud report a flame about two feet high flared up over Mrs. Wilson's table. Mrs. Mitchel was leaning forward and her hair, which is dark and very fluffy, was licked by the flame and singed. Major William Kennelly, who was sitting opposite Mrs. Mitchel, threw a napkin over Mrs. Mitchel's blazing hair and extinguished the flame instantly.

Other guests at the table near Mrs. Mitchel were Reginald C. Vanderbilt and his wife, the former Miss Gloria Morgan, and Miss Madeleine Liebert, daughter of Gaston Liebert, the French Minister in New York. Mrs. Wilson, the hostess, was dazed for a moment by the narrow escape from a serious accident.

The guests quickly regained their composure, however, and a moment later Mrs. Henry Bishop Jr., the former Miss Gloria Gould, appeared in a flower dance, showering the guests with Spring blossoms from a basket.

Major Kennelly served in France as a Major in the 165th Regiment, the old Sixty-ninth, Forty-second Division, and was wounded. He was decorated with the Legion of Honor by the French Government and received also a citation from the United States Government. He is President of the real estate firm bearing his name at 149 Broadway. Mrs. Mitchel resides at 1,140 Fifth Avenue.

Offer 2 Against 5 on Smith's Nomination; Also 2 Against 13 He Is Elected President

The odds on the chances of Governor Alfred E. Smith to receive the Democratic nomination have shortened measurably in the last two or three days. W. L. Darnell & Co., 44 Broad Street, yesterday offered to wager $2,000 against $5,000 that Smith will receive the nomination. This price compares with 1 to 3, offered about a week ago.

It was reported by the firm that the death of Charles F. Murphy has not had any unfavorable effect on Smith's chances for the Presidency; at least any effect that is reflected in the betting. The acceptance of Franklin D. Roosevelt as campaign manager for Governor Smith was taken into consideration in the new odds announced.

The Darnell firm also is offering to lay $2,000 against $18,000, or odds of 1 to 9, that Smith will be elected President. This price compares with 1 to 7, quoted recently.

The firm has received $1,000 from Buffalo to be wagered against $5,000 that in the event Smith is nominated Carl Sherman, the present Attorney General of New York, will be the next Governor

"FLORIDA WEST COAST LIMITED" 2:40 P. M. daily. Thru sleepers all West Coast resorts. Seaboard, 143 West 42d St.—Advt.

Philadelphia's New Hotel, The Robert Morris will please you. Moderate prices.—Advt.

MEALS. [illegible]—Advt.

[illegible] distinction of money [illegible] Barber Steam.—Advt.

this concrete expression of the American ideal of peace through justice."

He said the Chamber voted 756 to 21, in a referendum among organizations representing a membership of 500,000 business men, in 1925, for adherence to such a court, and went on record unanimously in 1922 and 1923 for the same principle.

"The Court," he said, "is fundamentally different from the League of Nations. The Court deals with legal controversies; the League with political ones. The Court does not require of its supporters any step to compel obedience to its decrees by a State decided against them. The Court is not created by the League covenant, but by a separate statute to which the United States can adhere without any commitment whatsoever to the League."

Dr. Lowell pointed out that civilization itself is based on court actions determining man's duty to man.

"We have told the world over and over again in the last half century that we were for the court," he said. "Now it is established, shall we withhold support?"

Dr. Lowell analysed the organization of the Court and concluded:

"I do not see how the League could have more completely divorced itself from the tribunal. The Judges are no more under League control than the members of the Supreme Court of the United States are under control of the President."

Bishop Brent Scores Lodge.

Bishop Brent, who was chief chaplain for the American expeditionary forces, scored Senator Lodge for an excuse he gave for delay, that it was "caused entirely by only the fact that there were other matters which seemed to the committee to require more immediate action, although the point has never been made in the committee."

"In other words," said Bishop Brent, "a measure originally considered so important as to call for wide publication by the chief leaders of the Administration, and which caught the attention of the ends of the earth by tacit consent, has been pushed over for other proposals which, however important, are little known to the country at large. Senator Lodge in his apologia for inaction damns the Court with faint praise."

Bishop Brent said the attitude of Senator Lodge was a "puzzle" and declared that treaties of arbitration praised by the Senator recently were all right so far as they related to the well-being of America, but that the World Court was not only for that accomplishment "but also for the peace of mankind."

"I speak," he continued, "in terms of the average man, whose knowledge of governmental thought and action comes through the public press. When I say it is a puzzle why any measure of the origin and history of the one under consideration should be treated as it has been. Placed before the country by the party in power, endorsed by the opposition, it stands in peril of death from neglect on the part of its parents."

Bishop Brent said churchmen of the country were not taking a position of pacifism.

"Unless our Government," he added, "provides a moral substitute for war, as far as in it lies, a vast proportion of our citizenry are presently going to find themselves in the predicament of being opposed to war as an arbiter in international disputes, but without any provision having been made for an adequate substitute of a peaceful and orderly character."

Mrs. Laidlaw said her work had resulted in the discovery that no matter what differences of opinion prevailed on foreign policies, the people of the country were favorable to the court.

"There is rising all over the country," she said, "a mighty, irresistible tidal wave of intense feeling on this subject of the World Court. I find a burning indignation that the public will is being balked and hampered, a raging sense of impotency, an intense dissatisfaction that in some way or other our Government is not flexible enough and responsive enough to record and execute what so widespread and overwhelming a majority demand."

She declared that it was a great movement among organizations which include hundreds of thousands of people, who are in a mood "to get down to the long but constructive and effective task of distributing their membership by Congressional districts, holding Congressmen well in the Senators responsible, and getting something done on this World Court proposition. The gentlest sentiment one finds today is an utterly baffled and bewildered attitude."

Memorial from Churches Presented.

Dr. Gulick presented to the subcommittee a memorial from the churches on the coast. Attached to it were the names of more than eight hundred church leaders, representing many communions, it stated, who favored President Coolidge and the late President Harding, and read:

"We profoundly believe that the United States should cooperate with the other nations of the world in establishing world justice and world peace.

"We heartily endorse the proposal of the late President Harding in his message to the Senate on Feb. 24, 1923, that the United States become a member of the Permanent Court of International Justice.

"We believe that all nations should agree to submit to impartial tribunals all disputes that threaten the peace of the world, which they cannot solve by the usual processes of diplomacy and conference.

"The World Court of Justice is the result of many decades of American discussions, plans and desires for peace. In it we see a concrete expression of the Christian spirit that is needed, the promise of a larger and truer righteousness and justice among nations, a step forward in the establishment of the Kingdom of God."

Dr. Thomas B. Taylor Philadelphia, for the Methodist Episcopal Conference, was loudly applauded when he remarked:

"Much has been said but nothing has been done until this committee met."

Senator Pepper interrupted:

"We are simply the ears and eyes of the Foreign Relations Committee, so to speak, to report back to them what we hear."

A moment later Mr. Taylor told Senator Swanson he was for the court as the best thing available now.

"My judgment is," said Senator Swanson, "that if you don't take this you will get none."

Senator Swanson later said he himself favored the League. He believed three-fourths the Democratic Senators would be in favor of going into the Court.

Mr. Taylor suggested a joint resolution of Congress declaring war to be unlawful, and treating as an outlaw any nation making a war of aggression. He said he would have the United States shut off all intercourse with such power.

Senator Pepper interrupted again at this juncture to make a comment on statements of Mrs. Laidlaw regarding plans to build a fire back home behind Congressmen.

"Many men in public office," he said, "resent the suggestion that unless they agree with certain propositions there is to be opposition. That is the kind of a thing that ought to be considered, because sometimes a proposition coupled with a threat defeats its own end."

Say Missionaries Are Embarrassed.

Fennel P. Turner of the Council of Foreign Missions told the subcommittee that missionaries had found themselves greatly embarrassed by the attitude the United States had taken toward foreign questions.

The Rev. Dr. John M. Moore of the Northern Baptist Convention said he spoke for Baptists in thirty-five States and that there was "a growing tide of moral protest against war." He added that they were "bringing their problem here, where trained statesmen could deal with it."

Dr. H. P. Brown, speaking for Presbyterian missions, said he represented the views of 15,000 missionaries who were "disappointed at the inaction of our Government."

Dr. W. W. Pinson of Tennessee declared missionaries would be greatly encouraged if the United States would enter the League of Nations. He declared the attitude abroad toward the United States had changed adversely because of its failure to take a leadership in the moral affairs of the world.

Dr. Charles N. Lathrop, Secretary for Social Service of the Episcopal Churches, read a number of resolutions endorsing the World Court.

Professor William I. Hull of the Church Peace Union said he hoped the Senate would consider the question without regard to partisanship.

"The important thing is to get into the Court," he said. Mr. Hull added that he did not think the present was an opportune time to enter the League. "If nations will put their faith into the Court, they will find the questions can be judicially settled," he added.

Dr. Boynton told Senator Pepper that he hoped the Foreign Relations Committee would report the Court favorably to the Senate, and that "a sufficient number of Senators will pluck up their courage and do the right thing."

"Of course," he added, "this is a hope."

William Allen White Writes Views.

WASHINGTON, April 30 (Associated Press).—The Senate subcommittee hearing arguments for the World Court held a session tonight, at which further arguments were advanced in behalf of the Court.

Thomas Raeburn White of Philadelphia, appearing for the Society of Friends, declared "it was the settled policy of the United States not only to settle its own disputes by judicial means, but to favor an international court, and if there is no compelling reason to the contrary the United States should join the Court."

Mrs. James W. Morris of Chicago declared, with reference to the Court, that "we don't want to risk the safety of our country, but I don't see any risk in it."

Edward A. Filene of Boston said he felt "the final remedy is the League with reservations."

"I don't think we are going to get the League this month or this year," he added. "It is practically possible to help by another method—that is, by joining the World Court. It is a step forward to help stabilize the markets of the world by bringing peace. I don't think the Court is the final thing."

Mr. Filene said that by joining the World Court now, however, the thought pressure for America joining the League would be relieved.

Charles C. Bauer of the Non-Partisan League of Nations Association, read a number of communications urging American adherence to the Court. Among these was a letter from William Allen White of Kansas, written under date of April 25, to Senator Lodge, Chairman of the Foreign Relations Committee.

"It has been my business during the last few months to ask a number of prominent Republicans of Kansas to join with me in an organization to promote a better understanding of world relations, looking for some ultimate agreement among the nations to promote, where it is practical, the peace of the world," Mr. White wrote.

"Three years I embarked upon the same enterprise and was unable to achieve anything like the success that has come with this effort. Sentiment has changed, and changed rapidly. Perhaps Presidents Coolidge and Harding have had more to do with the change of sentiment than anything else. But I am satisfied that the Republicans of Kansas are willing to back up the Senate in adherence to the World Court as it was planned by the messages of our two Presidents. I most earnestly hope your committee will be able to report favorably the World Court measure favorably to the Senate."

Mr. White commented on the World Court being a part of the Republican National platform and declared "that plank was a pledge to the American people and it is now time that the pledge should be redeemed."

TWO SMITH MEN WIN.

Massachusetts Elects Delegates-at-Large Who Favor Governor.

BOSTON, April 30.—Two delegates-at-large favorable to Governor Smith of New York were elected by Democrats in the Massachusetts Presidential Preference Primary yesterday, according to returns completed today except for eleven precincts in scattered small towns.

Running in opposition to the regular unpledged Democratic slate of eight in the contest for delegates-at-large, Brig. Gen. Michael Cole, who had endorsed Governor Smith, was second only to Senator David I. Walsh as delegate to the convention. Joseph B. Ely of the regular slate, who had expressed himself as favorable to the candidacy of Governor Smith, was third.

General Cole, by breaking the group of regulars, caused the defeat of Mrs. Rose Herbert, one of the four women on the Democratic slate. He declared his victory was a triumph for Smith and the Hearst forces. Returns on the six district delegates were pledged to the New York Governor.

GOVERNOR DENIES CLASH WITH HYLAN

Does Not Think Much of Report of Anger at Not Being a Delegate to Convention.

MAYOR IS NOT FEARED

Smith's Supporters Expect Trouble With Hearst, but Will Prepare for It, They Say.

Governor Smith made it clear yesterday that, despite more or less constant rumors to the contrary, there is no clash between Mayor Hylan and himself and no good reason why Mayor Hylan should feel put out because he was not made a delegate-at-large to the Democratic National Convention to be held in Madison Square Garden, beginning June 24.

Printed reports of the alleged rupture and speculations as to the possible dire consequences, politically, were shown to the Governor. He looked them over casually and said:

"There is no clash of interests. It's another case of the wish fathering the thought in the minds of those spreading the report."

His attention was called to the report that the Mayor was angered at not being made a delegate.

"I don't think much of that rumor," he said. "I didn't think then, and I don't now, that the Mayor had the least desire to go to the convention as a delegate. If he had such a desire all he had to do was to let it be known and he would have been chosen a member of the Big Eight by acclamation."

The Governor's action in signing the Pearson bill which deprived Commissioner of Accounts David Hirshfield of the power of subpoena, and the undercurrent of politics in the camp of the followers of William R. Hearst, who is a close friend of Mayor Hylan, are chiefly responsible for the reports. The death of Charles F. Murphy gave the opportunity to revive them.

It was recalled last night that there is nothing in the present situation anywhere comparable with the bitterness that followed immediately on the Democratic State Convention that nominated Governor Smith for the term he is now filling. Hylan came away from Syracuse on that occasion defeated and humiliated, and the victory of Smith over Hearst was of the most clean-cut and pronounced sort. Since that time, however, it was pointed out that Mayor Hylan has continued to show just as many favors to the Tammany organization as he did previously, and that there has been no open break between Smith and Hylan. That the two do not think very highly of each other is no secret. That has been the case for many years.

As far as the national situation is concerned, it is generally supposed that Hearst forces will make trouble for Governor Smith in some way at some time or other. That bridge the Smith supporters expect to cross when they get to it. It is the belief of those who have carefully watched such occurrences in the past that if there is an open breach and real hostilities, Mayor Hylan will be found standing on the side lines. The Tammany-Hearst Judgeship fight of last Fall is mentioned as an instance of how well the Mayor may keep a neutral attitude on occasions.

Any lack of warmth between the Mayor and the Governor can have nothing to do with the selection of a successor to Charles F. Murphy as leader of Tammany Hall, for the reason that the Bronx comes from Brooklyn and Tammany is a Manhattan organization. Any influence Mr. Hylan might want to use at Fourteenth Street would be exercised through John H. McCooey of Brooklyn. How far the influence the Hearst forces may exert so far as the leadership is concerned, it was recalled, may be judged when it is remembered that Tom Foley, ranking leader in the Wigwam, is the lieutenant of Hearst.

In some quarters there is a disposition to regard the revived reports as advance movements in connection with the State campaign this Fall.

MRS. MURPHY RECOVERING.

Thanks Those Who Consoled With Her on Husband's Death.

Mrs. Charles F. Murphy, who suffered a great shock in her husband's death, was so greatly improved in her condition yesterday that she was able to leave the house for a short time. She requested her son-in-law, Surrogate James A. Foley, to make a statement of her gratitude for the kindly spirit and evidences of esteem shown on all sides for herself and the other members of the family of Mr. Murphy.

"All of the members of Mr. Murphy's family feel sincerely grateful for the manifold evidences of sympathy that came to us spontaneously from every hand," said Surrogate Foley. "The numberless expressions of sympathy and respect and the messages of condolence received from all sections of the country helped in a measure to soften the blow that we all received. Mrs. Murphy desires to express her keen appreciation of these evidences of sympathy, as well as the tributes that came to her from high officials in the nation, State and city. With these were received expressions of sorrow from men and women in every walk of life, high and humble. It is impossible to acknowledge all of them, but they are thoroughly and sincerely appreciated."

MUNDELEIN RESTS IN PARIS.

Chicago Cardinal Will Sail by the Berengaria on Saturday.

PARIS, April 30.—Cardinal Mundelein of Chicago, accompanied by his Secretary, Mgr. Shell, is spending his few days in Paris quietly, catching up with his belated European correspondence before taking the Berengaria for New York on Saturday. Anticipating a rough voyage, the Cardinal wants to finish as much as possible the work in hand before sailing.

There is no official function of any sort on the Cardinal's program, but he intends to call on Mgr. Cerretti, Papal Nuncio in Paris; Cardinal Dubois and others of the French clergy during his stay. He also hopes to spend some time in the Louvre and other historic museums.

SMITH CAMPAIGN IS LAID OUT NOW

Continued from Page 1, Column 6.

with those men and women in this State and elsewhere who know the Governor and believe in him as I do."

"Have you talked over the matter with Governor Smith?" Mr. Roosevelt was asked.

"No, I haven't seen the Governor," he said. "We did talk over the telephone. I had a long talk this morning with Norman E. Mack."

Mr. Roosevelt said he had not talked with George Brennan, the Chicago leader, who is for Smith. He declined to discuss the situation in various States where Smith Sentiment has been developing rapidly or to talk of possible complications with the Hearst forces. He said he would turn heartily to work this morning on the selection of those who are to confer with him, but that it would take some days to complete the personnel of the committee.

Independents on Committee.

The selection of Mr. Roosevelt to head the Smith committee was regarded generally as a piece of sound politics and excellent pre-convention strategy. Roosevelt has at times been a militant foe of Tammany Hall. He is not a New York City man, his home being in Hyde Park. He was in the Cabinet of President Wilson as Secretary of the Navy, and his selection as the candidate for Vice President four years ago was generally approved by party leaders all over the country.

It is regarded as certain that Fitzpatrick of Buffalo and Kelly of Syracuse, who have fought shoulder to shoulder with Charles F. Murphy at times, will be members of the committee. Tammany, of course, will be represented. Its representation, however, will be on a par with that of other Democratic cities in the State.

"They won't necessarily all be Democrats," said Mr. Roosevelt at one point in talking of the membership of the committee. "There will unquestionably be independents who will be anxious to help the Governor's fight for the Democratic nomination, a number of the most powerful broadcasting stations in the country will be linked constantly with the public hall.

The plan submitted contemplates simultaneous broadcasting from New York, Washington, Providence, Atlantic City, Pittsburgh, Cleveland, Buffalo, St. Louis, Kansas City, Omaha and Dallas.

Formal selection of Congressman Theodore M. Burton of Ohio as temporary Chairman and keynoter of the convention was made by the subcommittee, which also completed final plans for setting the intricate convention machinery in motion. A complete staff of officers to handle the sessions was appointed and final touches were put on local arrangements.

National Committeeman William M. Butler of Massachusetts, manager of President Coolidge's pre-convention campaign, presented the name of Representative Burton for the temporary chairmanship, which was construed by Republican leaders as definitely disposing of the suggestion that the selection was not in entire harmony with the views of the President. The nomination was seconded by General T. Coleman du Pont of Delaware and the selection was by unanimous vote.

Informal discussion of Senator James W. Wadsworth, Jr. of New York as a likely candidate for the temporary chairmanship was understood to have occupied a brief period of the session and to have revealed a strong sentiment favorable to the New Yorker. Several members of the committee are reported to have regarded the suggestion of Senator Wadsworth's name as indicative that in the event of such a choice the convention would quickly turn eyes westward for a Vice Presidential nominee.

Distribution of tickets for the convention will be by the same method as has been followed in previous years, with each State's allotment to be left to the discretion of the National Committeeman. Allocation of the tickets will be on a basis taking into consideration the size of the State delegation.

Chairman Adams and Secretary George B. Lockwood of the National Committee returned tonight to Washington. Mr. Butler left for New York. Mr. Adams announced that the Committee on Contests, headed by Senator George Wharton Pepper of Pennsylvania, would begin hearings here on June 4, which would allow ample time for settlement of the comparatively small number of contests in prospect. Those for the only contests in sight are in Mississippi and Georgia, and one each in Arkansas and South Carolina.

The Arrangements Committee probably will meet here again on June 2.

Lafayette B. Glasson of New York, who has held the office of Secretary of the convention for several years, was again selected for that place today.

Other appointments included Brig. Gen. Wilder D. Metcalf of Lawrence, Kan., as chief doorkeeper; former Representative Philip P. Campbell of Kansas and Lehr Fess, son of Senator Simeon D. Fess of Ohio, parliamentarians; Colonel Edward F. Thayer of Indiana, sergeant-at-arms; Judge James Dooly of Rhode Island, tally clerk; D. E. Alward of Lansing, Mich., chief reading clerk; George L. Hart of Washington, official reporter, and John K. Marshall, New York, assistant reporter.

PLAN BROADCASTING CLEVELAND GATHERING

Republican Committeemen Consider Arrangements—Burton Confirmed as the 'Keynoter.'

CLEVELAND, Ohio, April 30 (Associated Press).—A project for broadcasting the proceedings of the Republican National Convention, which opens here on June 10, on a scale which perhaps will make the decisions of the quadrennial gathering available to perhaps 20,000,000 people in every quarter of the nation, was considered today by the Subcommittee on Arrangements. If the plan is accepted by the full national committee, a number of the most powerful broadcasting stations in the country will be linked constantly with the public hall.

The plan submitted contemplates simultaneous broadcasting from New York, Washington, Providence, Atlantic City, Pittsburgh, Cleveland, Buffalo, St. Louis, Kansas City, Omaha and Dallas.

Formal selection of Congressman Theodore M. Burton of Ohio as temporary Chairman and keynoter of the convention was made by the subcommittee, which also completed final plans for setting the intricate convention machinery in motion. A complete staff of officers to handle the sessions was appointed and final touches were put on local arrangements.

National Committeeman William M. Butler of Massachusetts, manager of President Coolidge's pre-convention campaign, presented the name of Representative Burton for the temporary chairmanship, which was construed by Republican leaders as definitely disposing of the suggestion that the selection was not in entire harmony with the views of the President. The nomination was seconded by General T. Coleman du Pont of Delaware and the selection was by unanimous vote.

Informal discussion of Senator James W. Wadsworth, Jr. of New York as a likely candidate for the temporary chairmanship was understood to have occupied a brief period of the session and to have revealed a strong sentiment favorable to the New Yorker. Several members of the committee are reported to have regarded the suggestion of Senator Wadsworth's name as indicative that in the event of such a choice the convention would quickly turn eyes westward for a Vice Presidential nominee.

Distribution of tickets for the convention will be by the same method as has been followed in previous years, with each State's allotment to be left to the discretion of the National Committeeman. Allocation of the tickets will be on a basis taking into consideration the size of the State delegation.

Chairman Adams and Secretary George B. Lockwood of the National Committee returned tonight to Washington. Mr. Butler left for New York. Mr. Adams announced that the Committee on Contests, headed by Senator George Wharton Pepper of Pennsylvania, would begin hearings here on June 4, which would allow ample time for settlement of the comparatively small number of contests in prospect. Those for the only contests in sight are in Mississippi and Georgia, and one each in Arkansas and South Carolina.

The Arrangements Committee probably will meet here again on June 2.

Lafayette B. Glasson of New York, who has held the office of Secretary of the convention for several years, was again selected for that place today.

Other appointments included Brig. Gen. Wilder D. Metcalf of Lawrence, Kan., as chief doorkeeper; former Representative Philip P. Campbell of Kansas and Lehr Fess, son of Senator Simeon D. Fess of Ohio, parliamentarians; Colonel Edward F. Thayer of Indiana, sergeant-at-arms; Judge James Dooly of Rhode Island, tally clerk; D. E. Alward of Lansing, Mich., chief reading clerk; George L. Hart of Washington, official reporter, and John K. Marshall, New York, assistant reporter.

PINCHOT'S WOMAN AID OUT.

Mrs. Warburton Decides to Quit Republican State Committee.

Special to The New York Times.

PHILADELPHIA, April 30.—Mrs. Barclay H. Warburton announced this afternoon that she would not be a candidate for re-election as Vice Chairman of the Republican State Committee.

"I have decided to retire from that office for purely personal reasons," she explained. "There is no other motive behind my withdrawal at this time."

During the last Gubernatorial primary Mrs. Warburton endorsed the candidacy of Gifford Pinchot, thereby offending the leaders of the organization, which was opposing the Governor.

When Mrs. Warburton requested her endorsement of Mr. Pinchot on the eve of the last primary election, in which he was defeated for delegate at large to the National Convention by Ralph Beaver Strassburger, reports were begun immediately in this city to oppose her re-election.

MEN'S IMPORTED LISLE SOX

$1.50

Pattern and color are just as dominant in half hose this Spring as they are in sweaters and golf hose. These are simply designs that everybody hasn't got!

Light or dark
Right in either
Men's Sox 1.00 to 4.50

Franklin Simon & Co.

WEST 38TH AND 37TH STREETS (SEPARATE ENTRANCES), NEW YORK

Entire Contents Copyrighted, 1924, by Franklin Simon & Co., Inc.

SEES McADOO NOMINATED.

Gov. Sweet Says Smith Lacks Experience in National Affairs.

In the opinion of Governor William E. Sweet of Colorado William G. McAdoo is the most logical candidate the Democratic Party can put forward for President. Governor Sweet passed through New York yesterday on his way to Springfield, Mass., where he will address the Methodist General Conference on Friday on "Have Faith in Democracy."

"Governor Smith is not big enough to carry the standard of the Democratic Party," Governor Sweet said of McAdoo by. He has had experience in national affairs, he knows the working of the national Government and, as a Cabinet officer under the late President Wilson, he got a training that makes him the best fitted of all the Democratic possibilities for the office of President."

"Well, well, these Lily Cups seem to keep us well."

LILY CUPS ARE SURELY HYGIENIC

Ask Central for SUNSET 2414

LILY CUPS
Bush Terminal
Brooklyn

SPLENDID PAGEANT WELCOMES CARDINAL

Continued from Page 1, Column 1.

the rainbow, matching the multi-colored light reflected from the stained glass windows in the upper part of the cathedral. Among the flowers were yellow forsythia, red geraniums, pink roses, blue and white and purple hydrangeas, and pure white lilies, festoons of smilax, and palms.

Governor Smith in Front Pew.

In these surroundings assembled a congregation that included the most prominent of the Catholic laity of New York. Governor Smith sat in the front pew, at the right of the centre aisle, with his military staff in uniform. Mayor Hylan and his official party sat behind the Governor. The nation as well as the city and State was represented in the gathering. Federal officials, members of Congress, and other public men attended. There were several dignitaries from foreign countries, both in Europe and South America. All the Catholic societies were represented by large delegations. By 10 o'clock every seat had been taken, and hundreds were standing at the rear and in the side aisles of the Cathedral.

The procession formed in Madison Avenue between Fifty-first and Fifty-second Streets about 9:30 o'clock. It marched through Madison Avenue, Fifty-sixth Street and Fifth Avenue to the main entrance of the Cathedral at a solemn pace.

Throng Waits in Awed Silence.

It was exactly 10 o'clock when the measured tolling of a bell signified the approach of the procession to the people in the Cathedral. As if by a command, every eye turned toward the Fifth Avenue entrance. There was a thrill of anticipation, as of a revelation of splendor and majesty for which everyone had been prepared by the silence and the wait that had gone before. Above the entrance, in a balcony, was an orchestra composed of musicians from the New York Symphony and the Philharmonic. The regular Gregorian choir of the Cathedral also was there.

Suddenly the music of a march of worship announced the entrance of the head of the procession into the Cathedral. The whole gathering rose to its feet as the procession appeared between double rows of uniformed policemen, posted inside and outside the threshold. The first thing that caught the eye in what was to impress itself upon all beholders as a picture of unparalleled splendor—a procession rising from the humblest to the most magnificent and brilliant—were two flickering candles held aloft, one at each side of a cross.

Students Follow Cross Bearer.

The cross-bearer and acolytes, who carried the candles, were attired in white surplices over black cassocks, with red sashes over their shoulders. They were preceded by the Rev. Philip J. Furlong, Master of Ceremonies for the first section of the procession. He had on the black cassock and white surplice.

Behind the acolytes came the students and faculty of the Cathedral College of the Archdiocese of New York. In accordance with the custom for every part as well as the whole of such processions—the lower in rank preceding the higher—the Very Rev. Francis C. Campbell, President of the College, followed his students and faculty. The students were white surplices over their cassocks, and the priests in the faculty with their embroidered surplices gave a taste of the rich and sumptuous pictorial effects to be witnessed later in the procession.

Next in line were the representatives of St. Joseph Theological Seminary of Dunwoodie, N. Y. The Rev. Bartholomew J. Bustace as Master of Ceremonies led the way. Then came the students next the faculty, and finally the Rt. Rev. Mgr. James T. McMahon, President of the Seminary. Mgr. McIntyre was one of those raised from "very reverend" to "right reverend" in the papal honors brought by the Cardinal from Rome. In the purple robes of his office, and his delicately embroidered lace surplice, Mgr. McIntyre, an elderly man with white hair, was the first sight that became a veritable garden of brilliantly colored figures. Mgr. Campbell also wore a red robe.

Army and Navy Chaplains in Line.

Whereas the others had turned at the foot of the altar, and had taken seats below the chancel, Mgrs. McIntyre and Campbell ascended the steps, banked on each side by lilies, and took seats in the chancel, after genuflecting in front of the altar.

The next section of the procession consisted of army and navy chaplains, whose blue and khaki uniforms provided a marked contrast to the red and purple vestments of the ecclesiastics who followed them. The Rev. Martin Conway, U. S. A., led the chaplains as Master of Ceremonies. He was followed by the Rev. Aloysius Dineen, U. S. A., cross bearer, and the Rev. George W. Foley, U. S. N., and the Rev. Lafayette Yarwood, U. S. N. G., as acolytes. Next were the Vicars-General to his Eminence as Chaplain Bishop—the Rt. Rev. Mgr. James N. Connolly, Overseas Vicariate; the Rt. Rev. Mgr. William M. Foley, Great Lakes Vicariate; the Rt. Rev. Mgr. Leslie J. Kavanagh, Gulf Vicariate; the Rt. Rev. Mgr. Joseph M. Gleason, Pacific Vicariate, and the Rt. Rev. Mgr. George J. Waring, Atlantic Vicariate.

About eighty other chaplains, past and present, mostly from the army, and all in uniform, were in this part of the procession. One of them was the Rev. Francis P. Duffy, of the Church of the Holy Cross, famous overseas chaplain. The chaplains occupied seats at the south side of the chancel, facing the Cardinal's throne.

Monsignori Brilliant in Red.

Behind the chaplains came the visiting Clergy, Bishops and Archbishops, as well as representatives of the laity, including the trustees of St. Patrick's Cathedral. The Rev. John M. J. Quinn and the Rev. Bernard F. McQuade led this section as Masters of Ceremonies. They were followed by the laymen in morning dress and neckties of cardinal red. The laymen took seats below the chancel.

After them walked the Rev. James F. Kelly, bearing incense; the Rev. Bryan J. McEntegart, cross bearer; and the Rev. John A. Harris and the Rev. Christopher J. McCormick, acolytes. These were followed by the clergy, regular and diocesan, and the superiors and provincials of religious congregations and orders. Next were the monsignori, including representatives of the faculty of the Catholic University of America at Washington, D. C. The Right Rev. Thomas J. Shahan, rector of the university, was at the end of this division.

Some of the monsignori—the "very reverends"—were garbed in long red robes that covered their entire bodies from head to foot, even to long sleeves. The "right reverends" wore red robes without sleeves or with abbreviated sleeves, exposing white lace surplices.

The Rev. Robert F. Keegan, Secretary to His Eminence for Charities, led the procession of bishops and archbishops as master of ceremonies for this part of the procession. The bishops came first. There were thirty-three of them, each accompanied by two priests as bishops' chaplains.

33 Bishops Garbed in Purple.

Garbed in their purple vestments, with three-cornered birettas of the same color on their heads, the Bishops moved down the aisle and ascended to the chancel in a majestic array. Their purple splendor was set off by the black and white habiliments of their chaplains.

Among the bishops in the procession were the Right Rev. Francis W. Howard, Bishop of Covington; the Right Rev. Bernard J. Mahoney, Bishop of Sioux Falls; the Right Rev. Patrick Barry, Bishop of St. Augustine; the Right Rev. Edward P. Roman, Bishop of Chicago; the Right Rev. Thomas M. O'Leary, Bishop of Springfield; the Right Rev. Hugh C. Boyle, Bishop of Pittsburgh; the Right Rev. Emanuel B. Ledvina, Bishop of Corpus Christi; the Right Rev. Thomas E. Molloy, Bishop of Brooklyn; the Right Rev. Joseph Zadravecs, Chaplain Bishop of Hungary; the Right Rev. John G. Murray, Titular Bishop of Flavias; the Right Rev. William A. Hickey, Bishop of Providence.

The Right Rev. William J. Turner, Bishop of Buffalo; the Right Rev. Edmund F. Gibbons, Bishop of Albany; the Right Rev. Thomas J. Walsh, Bishop of Trenton; the Right Rev. John Mark Gannon, Bishop of Erie; the Right Rev. William T. Russell, Bishop of Charlestown, the Right Rev. Philip R. McDevitt, Bishop of Harrisburg; the Right Rev. Henry Althoff, Bishop of Belleville; the Right Rev. John F. McCort, Bishop of Altoona; the Right Rev. Michael J. Gallagher, Bishop of Detroit; the Right Rev. Joseph H. Conroy, Bishop of Ogdensburg; the Right Rev. Patrick R. Heffron, Bishop of Winona; the Right Rev. Joseph J. Rice, Bishop of Burlington.

The Right Rev. John Joseph Nilan, Bishop of Hartford; the Right Rev. Edmund M. Dunne, Bishop of Peoria; the Right Rev. John J. Collins, Titular Bishop of Antinoellis; the Right Rev. Daniel F. Feehan, Bishop of Fall River; the Right Rev. Louis S. Walsh, Bishop of Portland; the Right Rev. Thomas F. Hickey, Bishop of Rochester; the Right Rev. Thomas F. Lillis, Bishop of Kansas City; the Right Rev. Peter J. Ryan, Bishop of Rockford; the Right Rev. Edward P. Allen, Bishop of Mobile, and the Right Rev. Michael J. Hoban, Bishop of Scranton.

Five Archbishops Follow.

Five archbishops, each accompanied by two chaplains, and each arrayed more regally than their predecessors, followed the bishops. The archbishops were the Most Rev. Michael J. Curley, Archbishop of Baltimore; the Most Rev. Austin Dowling, Archbishop of St. Paul; the Most Rev. John M. Shaw, Archbishop of New Orleans; the Most Rev. Jeremiah J. Harty, Archbishop of Omaha, and the Most Rev. John J. Glennon, Archbishop of St. Louis.

Then came the retinue of the Right Rev. Daniel J. Curley, Bishop of Syracuse, who had been selected by Cardinal Hayes to celebrate the mass. First came six pages—small boys dressed in yellow silk court costumes, with yellow stockings and black shoes. Next were the ministers to the celebrant—the Rev. Henry Hammer, master of ceremonies; the Rev. Joseph A. Caffrani, subdeacon; the Rev. Joseph C. Dworzak, deacon, and the Rev. Arthur J. Kenny, assistant priest, all in magnificent ropes of cloth of gold or of satin embroidered with gold.

Celebrant in Cloth of Gold.

Bishop Curley, following his ministers, wore cloth of gold vestments, and presented the most gorgeous figure that had yet appeared in the procession. After him came six more pages, wearing blue silk costumes, trimmed with ermine, and white stockings. Next came six acolytes bearing two mitres, and the crozier, book, candle and gremiale, to be used during the mass. A delegation of six members of the Knights of St. Gregory, wearing full evening dress and the ribbons and decorations of the order, completed Bishop Curley's suite.

Throughout the procession the orchestra had been playing music appropriate in character. Sudden peals from the organ at this point, like the notes of a bugle, announced the approach of the Cardinal. Then, with the music swelling, the vanguard of the Cardinal's retinue appeared.

First came three masters of ceremonies, the Rev. Stephen J. Donahue, secretary to his Eminence; the Rev. J. Francis A. McIntyre and the Rev. Francis J. W. Petry. Then came six pages in yellow silk. Behind the pages marched the Rev. Malick J. Fitzpatrick, bearing the archiepiscopal cross, and the Rev. Patrick J. Lennon and the Rev. James J. Brown, acolytes.

Next in line were James Butler, Chairman of the Cardinal's escort and Justice Dowling in evening dress followed by Father Gleason and Mgr. Delany. Father Gleason wore his uniform as a captain in the navy, his gold lace set off by the blue coat. Mgr. Delany wore his red robe.

Six pages wearing blue and gold came next. After them were the Cardinal's chaplains, the Right Rev. Mgr. Gallus Bruder and the Right Rev. Mgr. John F. Chidwick. Next were the Right Rev. John L. Dunn, Bishop Auxiliary, and Vicar General; the Right Rev. Mgr. Michael J. Lavelle, assistant priest; the Right Rev. Mgr. James H. McGean and the Right Rev. Mgr. Joseph F. Sheahan, deacons of honor, and finally his Eminence Cardinal Hayes.

Cardinal a Splendid Figure.

The Cardinal was the most brilliant and most gorgeous figure of all. What had gone before in the way of royal purple and splendor was as nothing compared to his magnificence. He was arrayed in vestments of scarlet—the Cardinal's own color—which no one in the Church below his rank may wear.

The Cardinal's tall, erect form appeared like a figure in some medieval painting in the long scarlet robe, which covered his entire body from head to foot and ran out in a flowing train behind. This was the "cappa magna," the ceremonial garment he had donned in Rome. Over the shoulders, concealing part of the red robe as far down as his elbows, he wore an ermine cape.

A gold cross on a gold chain hung from his neck and glistened against the white surface of the ermine. The panel in his gold rochet showed underneath the cape, reaching below the waist. Nearly to his feet hung a scarlet sash, ending in two large gold tassels. The ermine was caught up at the back of his neck by a scarlet sash and a gold clasp attached to the cappuch or hood at the back of his robe. He wore alternately on his head a scarlet biretta and a scarlet zuchetta or skull cap.

Priest Carries Cardinal's Hat.

Behind the Cardinal walked six pages. These little boys wore black velvet and held some of the tassels of the famous red hat which, resting on a silver tray, was carried by a priest. The red hat is the Cardinal's official symbol of office. He will not wear it, but it will be suspended in the Cathedral. It is a plain, stiff hat, but in many fest in circumference, and has fifteen tassels. Like the Cardinal's mantle, it is scarlet in color. Four priests carrying books, candle and mitre accompanied the Cardinal. They were followed by ten members of the Knights of St. Gregory in evening dress as the Cardinal's escort.

The Cardinal ascended the throne after a genuflexion in front of the altar and sat with his unglloved, delicate and expressive hands folded in front of him. His pleasant, benign countenance became the object of all eyes.

"He is an interpretation of the humanity of Christ," said a priest outside the chancel rail.

"Oh, isn't he beautiful!" sighed a woman.

"Isn't it grand?" exclaimed an elderly woman. "And to think that I knew him as little Patsy Hayes when he was an orphan!"

The little boys in black velvet with gold edging on their suits, white gloves, huge scarlet bow ties and white Eton collars placed the red hat upon a table and seated themselves on the steps in front of the Cardinal's throne. At each side of the throne sat one of the Cardinal's chaplains, robed in purple.

Solemn Pontifical Mass.

From his throne, which was newly decorated in red, with the Cardinal's coat-of-arms at the back, and was covered by a walnut canopy reaching almost to the nave, Cardinal Hayes faced toward the south, so that the right side of his face was turned toward the gathering in the pews below him. Directly across the chancel from him sat five rows of ecclesiastics in purple vestments, some in birettas and others in skull caps, and behind them four rows of chaplains in khaki and blue. Back of the throne were more ecclesiastics in purple. Back of them, and all around the rear of the chancel, were priests and monsignori in all manner of elaborate lace surplices. Bishop Curley and his ministers, in cloth of gold, were at the altar.

Cardinal Hayes presided from his throne, while Bishop Curley celebrated the mass. It was the solemn pontifical mass so sung in the cathedrals at Easter, Christmas and special occasions.

At the consecration the Cardinal left his throne and knelt before the altar. Seven pages in white surplices over black cassocks, carrying old-fashioned lamps with red and white panels, knelt behind him, and followed him back to the throne. The orchestra, the chanting of the Gregorian choir and the choral choir, the tolling of the bell, the incense, and the other features of the service described to hold the thousands in the cathedral spellbound by the solemnity of the mass.

At the end of the mass Bishop Curley approached his Eminence, placed his hands on the Cardinal's shoulders, and said:

"Peace be with you."

"And with thy spirit," replied the Cardinal.

Justice Dowling's Welcome.

Mgr. Donahue, the Cardinal's secretary, then escorted Justice Dowling to a place in front of the throne, facing partly toward the Cardinal and partly toward the throng below.

Justice

EARNED INCOME CUT ADOPTED BY SENATE

Deduction Is for 25 Per Cent. Up to $10,000 After This Year as Planned by Mellon.

TAX EXEMPTION DISCUSSED

Reed and Glass Say Evasions Can Be Stopped Without Amending the Constitution.

Special to The New York Times.

WASHINGTON, April 30.—The Senate in considering the tax bill further today approved a Treasury proposal to reduce the taxes on earned incomes 25 per cent., but cut down from $20,000 to $10,000 the maximum amount on which this reduction may be made. The $20,000 maximum was the House proposal.

All incomes of $5,000 or less are considered earned, and earned incomes is defined as being wages, salaries, professional fees and other moneys received as compensation for personal services actually rendered.

Most of the Senate's time was spent in debate on the question of tax-exempt securities and the ways to prevent wealthy persons from evading taxes by borrowing money to invest in such securities.

In the Treasury plan there was a provision to limit deductions on account of tax-exempt securities, but the Senate Finance Committee eliminated it. This section permitted the taxpayer, when making his return, to deduct amounts paid on debts, which were not incurred in carrying on his business, and losses of a non-business character, only to the extent that the sum of these two items exceeded that of his interest from tax-exempt bonds.

Restoration of this section would yield $35,000,000 in taxation, the Treasury claims, and would thus wipe out a large part of the expected deficit. This was one of the points made today by Senator Reed of Pennsylvania in supporting the section.

With the exception of Senator Carter Glass, former Secretary of the Treasury, Southern Democrats generally opposed Senator Reed. Senators Bruce, Fletcher, Gay and Simmons holding that this would be an indirect move to tax the tax-free securities.

Senator Reed will soon seek by an amendment to the bill to lay a tax on tax-free securities under the language of the Constitution which provides that taxes may be laid on "income from whatever source derived." Secretary Mellon, Senator Smoot, Chairman Green of the House Ways and Means Committee, and other financial experts assert that the securities can be taxed only through a Constitutional amendment, but Senator Reed does not share this view.

"This is one of the most important questions Congress has to solve if it is going to retain an income tax law," said Senator Reed in opening the debate.

Cites Rockefeller's Case.

Senator Reed pointed out that William Rockefeller, whose estate consisted of $44,000,000 of tax-exempt securities, had borrowed $31,000,000. He added:

"It seems to me that the fact that this money was borrowed from Mr. Rockefeller's children makes it a more emphatic case of the character just described. It shows a greater evasion of the income tax law. I am taking this case because all of the facts are in the public records and it is no abuse of confidence to discuss it.

"Rockefeller had two-thirds of his estate in tax-exempt bonds. $44,000,000 worth of tax-exempt bonds constituted two-thirds of his assets. As to that amount he sat by and paid no tax, and to that extent the rest of his fellow countrymen were paying for the Government and he was not. I do not claim to be a great mathematician, but I think it is obvious that if the taxable part of his estate consisted of only $20,000,000 and his borrowings consisted of $31,000,000 and his tax-exempt securities consisted of $44,000,000, at least $11,000,000 of his borrowings must have been in tax-exempt securities or thrown away.

"Let me show you how he worked it. His interest on $44,000,000 on tax-exempt securities was approximately $2,000,000 a year. All of that $2,000,000 was tax exempt. The interest that he paid his creditors, who happened in this case to be his children, if he paid 6 per cent., was $1,800,000 a year. Under the law as it standsand we aretrying to correct it—that amount was deductible from his taxable income. Now let us suppose that he got a high rate of interest on the $20,000,000 worth of taxable securities, say 9 per cent. on all of his taxable estate.

"It would be absolutely wiped out by the deduction of $1,800,000 of interest that he was paying to his children. Therefore, he got $2,000,000 of tax-exempt income and did not pay one penny of tax on it. And he got 9 per cent. on his $20,000,000 on taxable securities and paid no tax on that."

Senator Simmons said the amendment would provide that certain citizens who held tax-free securities would be penalized, in that they would lose the exemptions guaranteed to them by the Government as "a solemn pledge." With Senator Fletcher, Mr. Simmons argued that the constitutional question of trying to tax the present tax-free securities would be involved by the Reed attempt.

Senator Glass declared that in his judgment the amendment would not affect the market for tax-free bonds "by the dimpled dollar." He also said the amendment to the bill was drawn to cope "with those running, adroit people who are evading taxes and cheating the Government."

At a conference late tonight the Democrats of the Senate voted to support the surtax and normal rates drawn up by the minority of the Finance Committee. While the majority of the Democrats promised support of the rates as drawn, opposition was voiced by Senators Glass, Bruce, Edwards and Bayard.

The schedule calls for putting the maximum surtax rate at 40 per cent. instead of 25 per cent., as suggested by Secretary Mellon, and proyides for a 50 per cent. cut in normal taxes on incomes below $8,000.

KNUTSON TESTIFIES IN HIS OWN DEFENSE

Other Representatives Appear as Character Witnesses for Minnesota Congressman.

WASHINGTON, April 30.—Placed on trial in Arlington County, Va., today, Representative Harold Knutson of Minnesota took the stand in his own defense for a few minutes before court adjourned for the day and related the story of his life and described incidents of his automobile ride into Virginia last March with Leroy M. Hull, a Washington Government clerk, when both were arrested.

As in the case of Hull, who preceded him on the stand, Knutson declared they were arrested under no unusual circumstances. His testimony was uncompleted and will be resumed tomorrow. Hull was cross-examined vigorously without changing his general and specific denial of the charges.

In telling of his life, the Minnesota Representative spoke of his long public service and gradual fight up the ladder since he came here an immigrant from Norway at 8 years of age. A number of character witnesses appeared in his behalf during the day, including Representatives Montague of Virginia and Clague of Minnesota.

Representative Upshaw of Georgia also testified as to Knutson's reputation and as he left the stand there was a flurry. Commonwealth Attorney William C. Gloth charging him with speaking in a low tone to the jury as he passed them. Judge Brent ended the incident by directing the jury to disregard any statements not made on the witness stand and by a reproof to Gloth.

The case is expected to go to the jury tomorrow.

CAPPER DENIES STORY OF CALL ON PENROSE

Kansas Senator Writes Oil Committee He Had No Part in 1920 Conferences.

WASHINGTON, April 30.—When the Senate Oil Investigating Committee resumed its hearings today Chairman Ladd placed in the record a letter from Senator Capper of Kansas, contradicting the testimony of John B. Alcorn, a telegraph operator at the Penrose headquarters at the Republican National Convention in Chicago in 1920, that "Senator Capper was among a hundred or more people who were in and out of the Penrose headquarters."

"There is not the slightest foundation for the statement by Alcorn as far as I am concerned," Senator Capper declared.

"I had no communication or consultation with Penrose either before or during the Chicago convention. I had no conference with any one representing Penrose. I had no part in any conference on the Presidential nomination and had no hand in the selection of the nominee."

The Kansas Senator added that he did not even know there was a Penrose headquarters at the convention.

W. W. Cutler Jr., former employe of the Bureau of Mines, who testified yesterday concerning geological aspects of the naval oil reserves in California, was called today for cross-examination by Senator Walsh. He said he had had no official relation to the Teapot Dome leases but had recommended leases on the naval reserves in California, which he thought were being drained by wells on adjoining privately controlled land.

The witness said failure to drill offset wells had resulted up to March 4, 1921, in a loss of 22,200,000 barrels of oil on the California reserves, on which the Government lost 6,600,000 barrels in royalty. Other figures, based on various conditional estimates, also were given by Mr. Cutler, and Senator Walsh expressed his confusion and inability to follow the witness in the different grouping of estimates.

There was much pressure on Secretary Fall in the Winter of 1921 to lease lands in the California reserves, Mr. Cutler said, and much of it came from subordinates in the department.

Mr. Fall was quoted by the witness as having said in his presence that he "was afraid that if any large area was leased there would be no limit to the amount which must be leased."

A subpoena was issued today by the committee for Warren S. Fisher of New York, a friend of Leonard Wood. He will be questioned about events of the Chicago convention of 1920.

JURY EXCUSES McLEAN.

May Call Him in Fight Film Inquiry Next Month.

The Federal Grand Jury investigation into alleged interstate shipments of the Dempsey-Carpentier fight pictures was resumed in Newark yesterday. Edward B. McLean, Washington publisher, was temporarily excused from appearing. It was said he probably would be heard at the jury's next session on May 13.

Mr. McLean, it is understood, will be questioned about the reported exhibition of the fight film in his home in Washington, at which prominent Government officials were said to have been present. Seven witnesses were called yesterday. With one exception they were all exhibitors from other States who were said to have told about showing the pictures. In every case, it was reported, they stated that they were accosted by an "unknown man" who rented the film. Before they showed it in their theatres, however, fines averaging $1,000 were imposed upon the transporters, they said.

Captain George McLeod Baynes, President of the Associated Screen News, Inc., which filmed the fight for Fred C. Quimby, was a witness.

Price of Washington Portrait.

Through an error the price for the Stuart portrait of George Washington sold at the Anderson Golleries on Tuesday evening to the Kane Art Shop for a Philadelphia collector was printed $2,500. It should have read $25,000.

CHARGES DAUGHERTY LET 'TRUSTS' ALONE

Federal Trade Board's Head Declares That Case After Case Was Ignored.

NO COOPERATION OFFERED

Thompson Tells Senate Committee Only Criminal Prosecutions Will Stop Price Fixing.

Special to The New York Times.

WASHINGTON, April 30.—Huston Thompson, Chairman of the Federal Trade Commission, told the special Senate committee investigating the Department of Justice today that in case after case of trade associations fixing prices and controlling productions submitted by the commission the Department of Justice failed to act. He declared his belief that the restriction of production and the fixing of prices could not be stopped unless criminal prosecutions were brought and some of the offenders were sent to jail.

A discussion of what ought to be done in a constructive effort to bring about a more satisfactory state of affairs from the viewpoint of the consumer was started when Senator Wheeler, the committee's "prosecutor," asked Mr. Thompson if he had any suggestions to make concerning additional legislation.

"There is no necessity for further legislation if criminal prosecutions are brought," Mr. Thompson replied. "There is sufficient law on the statute books now to break up any trade association which is engaged in price regulation or the restriction of production."

Chairman Brookhart asked if the recent decision of the Supreme Court of the United States in the so-called tobacco cases, which made records and files of corporations unavailable to the commission, did not seriously handicap efforts to obtain information against these corporations.

"Very much so," replied Mr. Thompson.

"Couldn't we force corporations by law to take out Federal charters?" asked Senator Brookhart.

That was a matter of opinion, Mr. Thompson said. If Congress could not get the information desired from the corporations, he could see no other way than to make corporations engaged in interstate commerce take out some form of Federal license or certificate and such a step would require additional legislation for Federal jurisdiction over corporation interests.

Thinks Prosecution the Only Cure.

"My idea," said Mr. Thompson at one point, "is that criminal prosecution and jail sentences are the only things that will cure the state of mind that now exists among the trade associations."

"Otherwise," suggested Senator Wheeler, "these practices are going to continue?"

"That would seem to be borne out by the fact that when civil suits are successful the associations are reorganized under another name," replied the witness.

Referring again to the Supreme Court decision in the tobacco cases, Senator Wheeler asked if the Court, which extended the authority of the commission in the hardwood decisoin in 1922, had not in the more recent decisions taken away the power of the commission to secure evidence against illegal acts.

"It has taken away a good deal of our power," said Mr. Thompson. The witness added that he did not want to discuss the position of the Federal Trade Commission in the tobacco cases decision as that matter was still before the court.

Paul Howland, of counsel for former Attorney General Daugherty, expressed surprise at that statement and asked if Mr. Thompson would explain.

"We are considering making a motion for a rehearing," said Mr. Thompson. "We will take the matter up with the Department of Justice." He added that he did not wish to disclose at this time the grounds upon which a rehearing would be sought, and the subject was dropped.

Daugherty Correspondence Discussed.

The hearing today began with a consideration of communications that passed between Secretary Hoover and Attorney General Daugherty in 1923 in regard to the attitude which the Department of Commerce should assume in dealing with trade associations. In that correspondence Mr. Daughtery expressed the opinion that it was clearly a violation of the law for a trade association to agree upon cost and sale prices, regulate production or suppress competition.

"In each case you have brought to the attention of the Department of Justice," Senator Wheeler asked, "has there not been a violation of the very things the Attorney General condemns in his letter?"

"We so made the charge," Mr. Thompson answered.

Mr. Thompson was asked to present the facts in regard to the Federal Trade Commission's investigation of the International Harvester Corporation. A resolution was passed on May 18, 1915, by the Senate asking for the investigation, and on May 4, 1920, a report was submitted to the Senate.

On Sept. 18, 1920, a report was submitted to the Attorney General. There was no reply from the department, Mr. Thompson said, until Feb. 3, 1923, when a letter was received by Victor Murdock, then Chairman, from A. T. Seymour, Assistant to the Attorney General. This letter, however, dealt with a decree for the dissolution of the Harvester Trust in 1918, and not with new civil or criminal prosecutions.

The dissolution decree was not fully carried out, the witness said, and the Department of Justice went into the courts in July, 1923, to reopen the decree.

Senator Wheeler suggested that this was after the impeachment proceedings were brought in the House of Representtiv against Mr. Daugherty.

Mr. Thompson said he understood the Department of Justice was quite active at present in connection with the dissolution decree.

"It does seem to me," said Senator Wheeler, with a smile, "that the only way to get anything at all done is by bringing an impeachment proceeding or by starting an investigation."

Mr. Howland interrupted to ask that Senator Wheeler give recognition to the fact that nothing was done under the preceding Administration.

"If you mean Palmer" said Senator Wheeler, "I don't know anything about that. It would be all the same to me. Probably there are Senators who were here at that time who know more about it."

Senator Wheeler excused Mr. Thompson for the time being and called to the stand Warren Grimes. This witness, who is an attorney for the Department of Justice, was asked especially as to the late Jess Smith's activities in the department. Mr. Grimes declared repeatedly that he did not know that Jess Smith had ever had an office in the building.

Senator Wheeler finally dropped the matter, and the commitee adjourned.

DENIES BACKING SMITH.

Anderson's Father Says He Has Not Endorsed a Wet Plank.

Special to The New York Times.

MIDDLETOWN, N. Y., April 30.—Writing to a friend in this city from his home in Carlinville, Ill., W. E. P. Anderson, father of William H. Anderson, former superintendent of the Anti-Saloon League, says:

"In regard to the statements that I am alleged to have made to Governor Smith, that I would not oppose a light wine and beer plank in the Democratic platform, I wish to say that I have written no such letter to Gov. Smith, and I am sure the Governor will bear me out in this statement. I am only an alternate delegate, and am not sure that I will attend the convention.

"I have made no such statements regarding Governor Smith's candidacy, and neither have I committed myself concerning the liquor issue and the Democratic convention.

URGES HELIUM GAS RESERVE

Secretaries of War, the Navy and the Interior Endorse House Bill.

WASHINGTON, April 30.—The acquisition by the Secretary of the Interior of all helium gas-bearing fields in the country is provided for in a bill reported today by the House Military Committee.

The measure, sponsored by the Secretaries of War, the Navy and the Interior, also would provide for research and experimental work with the gas and prohibit its export.

WILBUR SAYS SHIPS ARE BEING SCRAPPED

"We're Keeping the Faith," Secretary of Navy Tells Y. W. C. A. Gathering.

THE FLEET UP TO STRENGTH

Greatest Need of the Sea Forces is Sailors—Our Battleships Undermanned.

Curtis D. Wilbur, Secretary of the Navy, made a hurried trip to New York last night, told the delegates of the National Convention of the Young Women's Christian Association that America was "keeping the faith" under the Washington Arms Limitation Treaty by scrapping some of her most powerful battleships and in an interview with a TIMES reporter asserted that in a general way the naval strength of this country was in keeping with the 5—5—3 ratio set by the Washington conference.

Secretary Wilbur's visit was made as a tribute to his sister, Mrs. Frederic M. Paist, of Philadelphia, who is presiding over the convention. Not until late yesterday afternoon did he know that he could make the trip. Even when Mrs. Wilbur left Washington yesterday morning to come to the convention he was not sure that he could follow her. Later in the day, however, upon the urgent solicitation of Mrs. Wilbur and Mrs. Paist he decided to make a very brief visit. He was here for a few hours only and returned last night to the capital.

The dinner was given at the Hotel Astor, and as he was not seated at the speakers' table, which was occupied entirely by women, Secretary Wilbur's presence was not known to more than three or four persons in the room.

An Englishman, an American, a Chinese and a Japanese had spoken when Mrs. Robert E. Speer, who presided, announced that the Secretary of the Navy was present and would speak. The surprise with which this announcement fell upon the ears of the 1,100 women present was noticeable. There was a moment's silence and then applause greeted the Secretary as he made his way to the speaker's table. His opening words were a tribute to his sister in whose honor alone he said he came. Later he spoke feelingly of his mother and another sister, the wife of a missionary, who died in Persia, a war victim.

Scuttling of Great Ships Scrapped.

"But it is on another matter that I want to dwell briefly, if I may," Secretary Wilbur said. "On Monday, in company with the Commandant, I visited the Philadelphia Navy Yard, and there I saw an incident that brings to mind one of the greatest events of history. Workmen were tearing apart two battleships, and the Admirals who were with me told me—and they were visibly affected by it—that these were two of the most powerful ships ever conceived, designed and partially constructed.

"As they looked upon the work of destruction those Admirals said, with tremors in their voices, 'It is a tragedy,' and one can well understand their attitude. But it was not a tragedy. It was the most significant advance in history toward a realization of the teachings of Jesus Christ.

"The destruction of those powerful fighting ships was the pledge of America's faith in mankind and no words can possibly detract from the significance of this event which has so recently been consummated, the joining hands of five powers to curtail their expenditures for fighting craft. And I think you do well in these meetings to appreciate that in the domain of government there has been this step ahead. America is keeping the faith.

"I did not come to preach to you on preparedness or on the obligation of every nation to protect itself against aggression. But I do want to say that we ought not to forget the picture of Elijah hiding in the cave and the passing of the hurricane and then the still small voice and the admonition to Elijah that the Lord was not in the hurricane, in the thunder of the lightning, but in the still small voice.

"Day by day, month by month, year by year, we should be making those preparations demanded by the exigencies of life. Are we getting ready for a fight. Are we willing to hazard that which must be hazarded that the fight may be successful? Every one of you, whether a citizen of this State or nation or some other State or nation owes an obligation of eternal endeavor to bring to Government, social and religious life the simple teaching of the Man of Galilee that all men are brothers.

Discusses Condition of Navy.

It was at the conclusion of the dinner that Secretary Wilbur was asked to discuss the condition of the navy. He requested that the questions be put into writing and he was asked: (1) Does the United States fleet come up to the strength allotted under the Washington Treaty? (2) If not, why not? (3) Are our battleships modern and have they sufficient fuel should war come suddenly? (4) What is the greatest need of the navy? (5) Do politicians interfere with the recommendations of the trained navy staff?

"I think the fleet," Secretary Wilbur replied, "in a general way does come up to the allotted strength, which, you will remember, dealt only with battleships.

"We are asking Congress for the conversion of four battleships from coal to oil burners. That bill, I think, comes up in the House tomorrow. In addition, we are asking for eight new scout cruisers. They probably will be authorized by this Congress but will not be constructed until there is an appropriation for them. They are not included in the present appropriation bill.

"I would not want to say what is the greatest need of the navy except in the matter of auxiliary vessels. We are developing our air service, but I suppose the greatest need of the navy is a large number of sailors. Our battleships today are undermanned.

"I don't think politicians, in the strictest sense of the term, have interfered at all. It has been because of economy and the due proportion of budget allowances under those measures of economy that we have not got all that we asked. Individuals, perhaps, have interfered, but there is a very fine cooperation from the naval committees of both the Senate and the House, and, coming as a comparative stranger, I can only say that I have found a very fine spirit of helpfulness.

"When I began what I said in the mind I spoke of tonight, I think our people have a way of settling things and then leaving them alone. But the actual destruction of those ships, the cutting of the steel with acetylene torches, was visible proof that America keeps the faith and though we hear a lot of talk that wars are not over and that there may be other wars, we are going right on to show that we mean to keep the promises and that we keep the faith."

COPELAND IS BOOMED AT MICHIGAN DINNER

Senator Is Introduced at Banquet in Bay City as the 'Next President.'

Special to The New York Times.

BAY CITY, Mich., April 30.—A boom for Senator Copeland for the Democratic nomination for President got under way here tonight at a Jefferson Club banquet for the New York Senator. Willard E. King, presiding, presented the speaker of the evening as the "next President."

The response of the diners was spontaneous and lasted for several minutes. It was in the same hall that William H. Taft, then Secretary of War, was first prominently mentioned for the Presidency. Senator Copeland practiced medicine here twenty-nine years ago.

In his address, the Senator predicted the election of a Democratic President, a Democratic Congress and declared that indications are that Michigan will go Democratic next Fall.

Discussing the Mellon plan he said:

"The Mellon plan was drawn in support a bonus for the rich and to encourage big contributions to the Republican campaign fund next Fall. It is an outrage to present a plan of taxation which reduces the taxes of thirty-one men in top brackets $21,000,000 a year. Were the Mellon plan to become a law, it would give to 246 men $50,000,0000 a year. Needless to say the law cannot be passed. The Democratic substitute will be enacted."

PROHIBITION ATTACK BRINGS A BARRAGE

Continued from Page 1, Column 8.

after a bitter wrangle, adopted a pledge of help to President Coolidge in enforcing the dry law.

Governor Sweet, in an interview at the Hotel Commodore, asserted that Dr. Butler was fighting for a lost cause and added that Columbia's President was "hard-boiled" and that he was "baying at the moon."

That part of the speech before the Missouri Society in which Dr. Butler paid his respects to clergymen who had championed William H. Anderson and voted money to him after he was sent to prison, money which the speaker said they had obtained "from their deluded dupes," drew sharp retort from the Rev. Dr. Charles E. Ross, pastor of the Central Methodist Church in Yonkers, which is known as "Mr. Anderson's church." Dr. Ross said that he and his colleagues had been inspired with fresh courage by the attack and added that they would proceed to "put on more war paint and go out and fight Dr. Butler and his wet cohorts."

Another who joined in the dry rebuttal was R. Q. Merrick, at the head of the local Federal enforcement office, who insisted that the Volstead act could be and was being enforced.

Governor Sweet said: "I see by the morning papers New York's well known college President, Dr. Nicholas Murray Butler, is calling all those who do not agree with him on prohibition very harsh names. Evidently the flood of light that is being let in on the Department of Justice's method of dealing with violations of the Eighteenth Amendment is giving Dr. Butler the nightmare. As a good Republican I should think it would. Instead of tightening up on law enforcement, as President Coolidge advocates and the late President Harding, as well as the Council of Governors at their last meeting at West Baden, recommended, Dr. Butler advocates the repeal of the amendment. On the same basis of reasoning he should advocate the repeal of the Sherman law because ex-Senator Chamberlain said yesterday it was being violated by practically every business man in the country.

"The violation of any law has moral consequences, some more than others, of course; but it is absurd to urge that because prohibition cannot be enforced completely the Eighteenth Amendment should be repealed. The question is not 'Is the country dry?' but 'Is it going drier?' If less liquor is being consumed, then the Eighteenth Amendment is a good thing in spite of the moral consequences incident to the lack of enforcement.

"Dr. Butler is leading a lost cause; he is baying at the moon. He is known to be hard-boiled; and he is hard-headed; but butting his head against the stone wall of prohibition will not weaken the wall, for the Eighteenth Amendment has come to stay."

Governor Sweet said that in Colorado the wet forces could not muster a corporal's guard, and that the West is thoroughly dry, and has been so for years.

Governor Sweet said that his last official act before leaving Denver a few days ago was to have the Attorney General apply to the courts for a special Grand Jury to investigate the enforcement of the prohibition laws in Larimer County. He said that the Grand Jury would work without the aid of Sheriff Smith and County Attorney Reed because both these officials were implicated in charges that had been made.

Statement by Dry League's Chief.

This is the statement issued by Mr. Anderson's successor:

"The address is so venomous that it really calls for no extended reply on the part of those who stand for prohibition. Dr. Butler's attack on those ministers of the gospel of Christ who differ with him regarding the Anti-Saloon League and its methods of fighting the liquor traffic is so intemperate that it surely will fail of its purpose. In fact, it is certain to arouse them to greater activity.

"It is inevitable that the general public will seek the reason for Dr. Butler's violent attitude, so in contrast with that of his former colleague, now Attorney General of the United States, Harlan F. Stone, who is emphatic in his insistence upon more diligence on the part of United States Attorneys in securing jail sentences for bootleggers. While President Butler says the Prohibition law cannot be enforced, Attorney General Stone has recently declared that it must be enforced.

"It is fortunate for the reputation of Columbia University that it has its Stones as well as its Butlers; its men who are willing to undertake the enforcement of prohibition, as well as those who seem to be going out of their way to increase the difficulties of enforcement.

"Dr. Butler's statement that the Eighteenth Amendment has nothing to do with morals is on a parity with the statement made by the defenders of slavery who insisted that slavery was a divine institution. Would Dr. Butler go so far as to claim that the saloon, with all its vice and degradation, was ordained of God?

"I prefer to follow that great leader of the Salvation Army, Evangeline Booth, who said that the Eighteenth Amendment will do more to establish the Kingdom of God upon earth than any other single piece of legislation.

"So far as I can recall, Dr. Butler is the only college president who by his public utterances is giving aid and comfort to the rum traffickers.

Fears for Butler's Job.

"If he continues his virulent attacks upon the Eighteenth Amendment it may eventually be necessary for the Trustees of Columbia University to replace Dr. Butler. Thousands of parents will refuse to place their sons under the influence of a man who is using his high office to broadcast the propaganda of the liquor traffic, thus putting himself in the position of marked contrast to that occupied by President Emeritus Elliot of Harvard University, who is a stanch and loyal defender of prohibition."

Mr. Merrick, divisional enforcement chief for New York and New Jersey, said:

"Prohibition can be enforced. It is a new law which has only been tried four years. Nobody, even the most ardent supporters, thought that it could be completely enforced before ten years, and most of them thought that it would take at least twenty-five years.

"If the opponents of prohibition are sincere and consistent, then they ought to advocate that we repeal the laws against murder and robbery because they happen here every day in New York. Because these laws and traffic regulations are broken every day that is no reason why they should be repealed.

"The Prohibition law is being enforced in New York today more successfully than even the most ardent advocates would have believed four years ago. The Prohibition law is being violated as all other laws are being violated, but that does not give a substantial reason for the repeal of a law and the Prohibition law will not be repealed."

Mr. Merrick criticized Dr. Butler for advocating a law similar to that enforced in the Province of Quebec, asserting that his experience of one night in Montreal, a short time ago, indicated to him that drunkenness was as great there at the present time as it ever was in any American city. He said that he saw more intoxicated persons on the streets of Montreal during that one night than he has seen in New York City during the year and a half that he has been here.

In driving from Rouse's Point, N. Y., to Montreal, Mr. Merrick said that his party passed scores of "liquor-cure" resorts. These resorts were scattered all along the road at intervals of about a mile, all advertising three or ten day liquor cures, which, Mr. Merrick thought, was "a good indication that the Province of Quebec is far from being partisily dry."

Mr. Merrick admitted however that he did not know whether the patients in the resorts of which he spoke were Americans or Canadians.

Andersen's Pastor Comments.

"President Butler's speech will be commented upon because of his position and not because of the strength of his speech. His remarks were carefully prepared as to word, but utterly unprepared from the standpoint of moral and patriotic vision," said Dr. Ross.

"His leadership over the thousands of young people in Columbia University is certainly to be deplored by every parent who has a son or a daughter in Columbia. The trustees might well get a new President with some moral ideals and keener insight into great moral issues, but might well retain President Butler as a collector of money, for the liquor forces have spent millions handsomely after his speech last night.

"President Butler's ignorance of the prohibition situation in nation-wide America is appalling. Thousands of ministers as well educated as he and much better informed on this great question, will laugh at his speech. His use of barroom and street-corner arguments against prohibition, though he tries to dress them up in college language, is none the less disgusting to the thinking element of the country.

"His ignorance of prohibition conditions in some of the Canadian provinces is really inexcusable. By using these references as he did he shows himself to be either grossly ignorant of the fact or purposely trying to deceive—perhaps he was both. For a man in his position to refer to those conditions without first getting the facts seems almost criminal. Certainly no college professor wrote that speech. It lacks evidence of thorough research. It sounds more like the effort of a paid liquor propagandist who was struggling hard to make the best possible case, succeeding only in convincing the discriminating that while he was using words he was failing to present facts, ideas or ideals. President Butler's speech is its own best executioner."

Replying to President's Butler's attack on those ministers who had supported Mr. Anderson and who have sympathized with him since his imprisonment, Dr. Ross said:

"The ministers whom he condemns in a sarcastic vein for standing by Mr. Anderson, the recent head of the Anti-Saloon League of New York, in whose integrity they believe because they are not so ignorant of the case, stand his ungracious criticism better than he can make it. They shall take fresh courage and put on more war paint to fight against President Butler and his wet cohorts.

The Challenge to Debate.

SPRINGFIELD, Mass., April 30.—The Rev. Dr. Clarence True Wilson of Washington, D. C., General Secretary of the Methodist Board of Temperance, Prohibition and Public Morals, today telegraphed a challenge to President Nicholas Murray Butles of Columbia University to present the prohibition question before the Methodist General Conference here on May 22. Dr. Butler was quoted in press dispatches published today as calling upon "men and women of religious faith, moral principle and public spirit to strike the Eighteenth Amendment from the Constitution."

Dr. Wilson in his challenge said:

"The evening of May 22 is designated as the time for the discussion of the Methodists' relation to the prohibition situation. You claim that prohibition has promoted intemperance, immorality and disrespect for the law. I claim it has promoted temperance and is giving millions a respect for law that they never had when it licensed the liquor traffic. We will give you one hour in two equal parts to discuss your side of it on that night before the Methodist General Conference and I will come to Columbia and present my side of it with you on any date you designate. The Methodists are nearly all for prohibition and you could do missionary work among them. Columbia University is as wet as we are dry and I would esteem it a privilege to have a chance to present our side to such a group."

SAYS STEADY DRINKER LIVES THE LONGEST

Dr. Pearl Also Declares Heavy Drinker After 65 Has Same Chance as Abstainer.

WASHINGTON, April 30.—Papers relating chiefly to the medical sciences and including one by Dr. Raymond Pearl of Johns Hopkins University, presenting "expectation of life" tables on users of alcohol calculated in the same manner as life insurance mortality tables, were read today at the concluding sessions of the annual meeting of the National Academy of Sciences.

"Steady drinkers," Dr. Pearl set forth, "have a better expectation of life at all ages from 30 on to the end of the life span, than do total abstainers."

His tables, he explained, were based on data including "exast records as to the drinking habits of thousands of persons throughout their lives," and covering more than 150,000 person-years "exposure to risk."

The difference in the life-span expectations of steady drinkers and total abstainers, he said, "are not very great, but there is a distinct and well-marked advantage in favor of the moderate steady drinkers."

"Heavy drinkers," he continued, "have the poorest expectation of life at all ages after 30 in the case of females and at all ages after 30 and up to about 65 in the case of males. From about 65 on the heavy-drinking males and the total abstaining males have about the same expectation.

"These conclusions are drawn from what is demonstratably the most critically absolute material, considering both quality and quantity, which has ever been available for the study of the problem of the influence of alcohol upon the duration of human life."

The annual dinner tonight was canceled because of the death of Dr. E. F. Nichols of Cleveland, who was stricken on the platform yesterday when about to begin a lecture. Medals awarded for scientific achievement during the year customarily presented at the dinner, were conferred during the day.

'DRYS' IN CONGRESS DRINK, SAYS JUDGE

Tells House Committee That 14 Wet Members Known to Him Voted for the Dry Law.

WASHINGTON, April 30.—Four Senators and ten Representatives were charged with "not voting as they drink" in testimony given today before the House Judiciary Committee by Judge James F. Klecka of the Baltimore City People's Court, who advocated modification of the Volstead act to permit the sale of 2.75 per cent. beer.

Under an avalanche of questions the witness declined to give any names, and his testimony was therefore stricken from the record, but not before he had stated in reply to a question that he himself had spent a large sum of money in Washington entertaining members of Congress, diplomats and others. He explained that he was "a good sport as well as a Judge," but this phase of the examination was not developed in detail.

Judge Klecka asserted that some of the "driest" members of Congress "relish their liquor," and that before the recent investigation started in Washington drinks could be obtained in both the Senate and House office buildings.

"Fine old Kentucky liquor," he added, was the brand offered by "certain" House members.

Klecka said he had been on "numerous hunting trips and parties" with members of Congress and that his information was "first hand."

Besides Judge Klecka other witnesses appeared before the committee, which today concluded the taking of testimeny from advocates of modification. Although several House members desire to be heard on the side of modification, it is expected that opponents under the leadership of Wayne B. Wheeler, general counsel of the Anti-Saloon League, first will present their arguments.

W. H. Stayton, a leader in the fight for modification, predicted "better conditions" in the country if 2.75 beer were legalized. One of the "big benefits," he said, would be the elimination of "home brewing," which frequently is done before children.

Present enforcement laws, he asserted, are too drastic, but this should have been anticipated when they were passed, "as the radical dry element passed them."

Charles Riemer of Washington, representing the American Legion, testified that "from talks with ex-service men," he was convinced that 95 per cent. are for modification.

"Mind you," he said, "we are not for the return of the corner saloon, but are firm in our belief that the present law is an infringement upon the principles for which we fought in France. We are resentful that this Volstead law was put upon the books at a time when we had no opportunity to express our wishes."

He predicted that in a referendum 2.75 per cent. beer would "be endorsed by millions of votes."

The first-class places all serve White Rock
The World's Best Table Water

TIME after time, upon inspecting outgoing cargo for China, Robert Dollar has dumped thousands of feet of lumber back on the pier, because it failed to meet in every respect the exact requirement of the buyer.

Like the Dollar lumber interests and the famous Dollar line, it is the policy of Hearst's International to give first quality—regardless of cost. Every issue is filled with the articles and stories of writers who stand at the top of their profession—"The Janeites" for instance, by Rudyard Kipling in May.

Hearst's International

Pyorrhea and tooth decay result from acid conditions at The Danger Line—where teeth meet gums.

SQUIBB'S DENTAL CREAM

made with Squibb's Milk of Magnesia, neutralizes acids as they form, protecting your teeth for hours after its use. It prevents Acid Decay. Keeps the teeth clean and sound and gums firm and healthy.

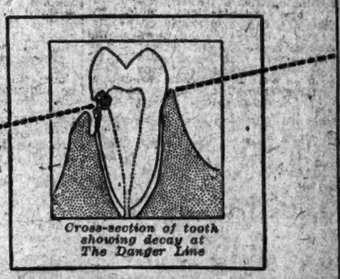

Cross-section of tooth showing decay at The Danger Line

TODAY AT 3:30 and 8:45 P. M.
(LAST FEW DAYS)
France's Most Beautiful Women Parade in Paris' Most Gorgeous Gowns
by
Worth, Callot, Paquin, Vionnet, Jenny, Lanvin, Cheruit, Beer, Redfern and Drecoll
at
The French Exposition
Benefit French Charities in New York
GRAND CENTRAL PALACE
Lexington Ave., 46th Street to 47th Street
A $10,000,000 SPECTACLE
of the Arts, Industries and Commerce of France
1 P.M. to 11 P.M. DAILY
ADMISSION $1 TAX FREE

Park Lane
OPEN FOR INSPECTION
The smartest address one's personal card can bear. The chosen social center of exclusive entertainment. The last word in luxurious apartment hotel home life. Opens in September, Charles R. Wilson, Managing Director.
DOUGLAS L. ELLIMAN & CO.
Agents for Premises
Park Avenue, 48th to 49th Streets

Going to California?
Greatly Reduced Round-Trip Summer Fares beginning May 15
The BALTIMORE and OHIO takes you westward via beautiful Washington, the Blue Ridge Mountains, and the Alleghenies. Your choice of many routes west of Chicago or St. Louis. The safe, comfortable, dependable way. Unusually good Sleeping and Diner Service. Helpful information on request.
Tickets at Consolidated Ticket Offices, Penna. Station and Hudson Terminal
J. B. SCOTT, General Eastern Passenger Agent
1270 Broadway, New York. Phone, Penna. 0472
Baltimore & Ohio

Make Money Make Money

You may know how to earn money. But the important question is—do you know how to increase a limited income by investing surplus funds (dividends or savings) wisely? In other words, do you know how to make money *make* money?

There is only one *sure* way, and that is to invest in securities which are absolutely safe. Every dollar you invest in our Mortgage Certificates is *guaranteed* and 5½% interest also is *guaranteed*. You can invest as little as $200 or as much as you like and interest starts immediately.

You are cordially invited to consult

160 Broadway . . . New York
26 West 57th Street . . . New York
363 East 149th Street . . . New York
160 Montague Street . . . Brooklyn
150-11 Jamaica Ave. . . . Jamaica, N.Y.

Lawyers Title and Trust Company

Maison Bernard
22 East 57th St.
Bet. Madison and Fifth Aves.
Open Daily and Saturday Till 6 P.M.

165
COATS
Formerly Sold up to $100
TO-DAY
$55.00

This is another of our sensational underpricing events, which should dispose of every garment in the selection within a few hours.

Special Lot of
DRESSES
Sharply Reduced to
$29.50, $35 and $49.50

$1200 A Year Forever!

An annual investment of $1200 in 5½% Guaranteed PRUDENCE-BONDS, compounded as to interest over a period of about 12½ years, will enable you to receive an income every year *later* equal to what you put aside every year *now!*

Mail coupon for new booklet

The PRUDENCE COMPANY, *Inc.*
Under Supervision of N. Y. State Banking Dept
NEW YORK BROOKLYN
551 Madison Ave. 162 Remsen St.

TEAR OUT

The Prudence Company, Inc. F-596
551 Madison Ave., at 53rd St., N.Y.C.
Gentlemen: Without obligation on my part please send booklet "Prudence-Bonds Provide the Guarantee that Prudence Demands."

NAME
ADDRESS
©1924, P. Co., Inc.

"Around the Corner from Everything"
One of New York's Newest and Finest Hotels
Hotel Times Square
255 West 43rd St.
Just West of Broadway
NEW YORK CITY
1,000 COMFORTABLE OUTSIDE ROOMS
The following are the only rates—none higher:
Room with Running Water, $2.00 Per Day.
Room with Connecting Bath $2.50 Per Day.
Room with Private Bath, $3.00 Per Day.
Double Room with Bath, $4.00 to $4.50 Per Day.
SPECIAL WEEKLY RATES.
Tel. Lackawanna 6900.

COOLIDGE PLAN FAILS TO SATISFY JAPAN

Advancing Date of Exclusion for Negotiations Is Regarded as a Very Slight Benefit.

CONFEREES IN A DEADLOCK

Representatives Oppose Any Change in the Bill—Johnson of California Attacks Compromise.

By WILFRID FLEISCHER.

Copyright, 1924, by The New York Times Company.
By Wireless to THE NEW YORK TIMES.

TOKIO, April 30.—Officials here are not encouraged by the compromise of the immigration problem proposed by President Coolidge, that the effective date for Japanese exclusion should be fixed far enough ahead to permit negotiation of a new gentlemen's agreement, although it is admitted that any outcome is better than outright exclusion by American Congress. It is felt the President's proposal, which would leave exclusion to be self-imposed by the Japanese Government, while attenuating the affront to Japan, would fall short of satisfying public opinion.

While spokesmen for the Japanese Government have several times announced that Japan would be willing to enter into negotiations with the United States for a settlement of the problem, officials of the Foreign Office would not state today what the attitude of the Government would be toward the new proposal before the official text actually reaches here and until its effect on public opinion here may be gauged.

It is felt the proposal leaves Japan no room for negotiation, and while the exclusion clause embodied in the law constituted an affront to Japan's pride it was a case of a "force measure," while self-imposed exclusion by means of a revised gentlemen's agreement would be a surrender to the American viewpoint.

Japan's expectations, buoyed up by a recent statement of the White House of a compromise which would avoid giving affront to her, and until today ranged from the highest expectancy of a quota basis on a par with other nations to the least expectancy of a self-imposed exclusion as proposed by the President, and it is now felt Japan has been dealt the lowest card.

It is stated a revision of the gentlemen's agreement amounting to exclusion means virtual cancellation of the agreement and that America would be forcing Japan to practically annul the agreement, as the Senate has passed the exclusion clause. Had this solution been offered before action by the Senate, officials stated today, Japan would have been better satisfied as she would not have felt exclusion was being forced on her.

It is expected opponents of the Government will take advantage of the situation and will oppose the Government's acceptance of the American proposal on the ground that it would be a surrender to the American viewpoint. This is likely to place the Government in a very embarrassing position and may possibly precipitate a Cabinet clash.

Deadlock Between Two Houses.

Special to The New York Times.

WASHINGTON, April 30.—The Senate and House conferees named to iron out the matters in controversy in the Immigration bill are apparently in a deadlock as a result of Administration opposition to the Japanese exclusion clause. Just how to meet the Administration's position in the Japanese matter is the big problem, and even if an agreement is reached, it is doubtful if any change in the much discussed clause could be carried in either House of Congress.

The Senate conferees are reported in a conciliatory mood and if a way could be found which would not offend the sensibilities of the Japanese, it is believed they would approve it. On the other hand, the House conferees are understood to look with disfavor on any proposition that would materially change the force of the exclusion clause and the result is practically a deadlock, the end of which is apparently not in sight tonight.

The general impression in Congress as to the attitude of the Administration has been that the President looked with favor on a proposition to advance until July 1 the date when the Japanese clause will become effective.

In best informed quarters, however, it was intimated that the date of July 1 would probably not be entirely satisfactory. While both the State Department and the Japanese Foreign Office would naturally do everything possible to expedite the negotiations, officials believe it would be the part of wisdom to make allowance for any unforeseen contingency by providing for a somewhat longer extension.

This is the more important, it was pointed out, since the whole purpose of promoting negotiations is to avoid affronting Japan, and the purpose of the negotiations would be defeated if the exchanges were still incomplete when the provisions became effective.

Senator Johnson Opposes Delay.

Senator Hiram Johnson of California gave out a statement this afternoon which was interpreted as indicative of the position of those members of Congress who will insist on the enactment of the bill in the form it passed the two houses.

"Both houses of Congress," said Senator Johnson, "by overwhelming majorities have responded to the appeal of the Pacific Coast, and indeed of the nation now, for the exclusion of those ineligible to citizenship. The bill decreasing exclusion is in conference upon some minor differences between the two houses.

"It is reported in the press that the Administration seeks, at the instance of Japan, to alter the exclusion provisions of the bill so that exclusion of Japanese may not be immediately effected, and that there may be opportunity for negotiation of a new treaty which, it is asserted, may accomplish the same object. It would be exceedingly unfortunate if the decision of the Congress is not permitted to stand as adopted.

"If exclusion, in any fashion, is made to be contingent upon or to be affected by some future treaty, if the action of the Congress, which was final upon this subject, shall be disturbed, it means simply continued agitation and renewed difficulties upon a subject upon which the American people have definitely made up their minds.

"If the amendments ascribed to the administration are adopted and the matter is left contingent upon some future event, renewed and recurrent difficulties and controversies will be invited and a determined policy of Congress and the people will be thwarted."

Some Senators contend that any material change in the bill as passed by the Congress could, in the event it is recommended by the conferees, be defeated on a point of order on the ground of new legislation. That such a point of order would be made, the champions of the exclusion policy insist, is certain, if any substantial changes are recommended.

15,000 Anthracite Miners Strike.

SCRANTON, Pa., April 30.—Disregarding pleas of district officers of the union that they remain at work, approximately 15,000 anthracite miners employed at eleven collieries of the Glen Alden Coal Company went on strike today because of the dismissal from the company's employ of a union official at Edwardsville. Two collieries the Parsonage and Sirk, did not heed the strike order and are operating.

PREMIER SEES LEAGUE AS WORLD PARLIAMENT

MacDonald, in May Day Message, Hopes It Will Be All-Embracing Next Year.

LONDON, April 30.—That the League of Nations may, by the first of next year, have become an "All Embracing Parliament of the Peoples" is a hope expressed by Premier Ramsay MacDonald in a May Day message issued to the Labor Movement. The Premier's message reads:

"It is a greater pleasure than ever this year to send May Day greetings to all our comrades of Labor and the Socialist movement at home and abroad. The day of international peace which we celebrate in our May Day is assuredly coming. The nations, tired of conflict and disillusioned of their war hatreds and war mentality, are seeking new paths that make for friendship and security.

"My fervent hope is that by another May Day the League of Nations may become an all-embracing Parliament of peoples, and I venture to think that nothing could more fittingly mark that great achievement than that the first act of the League should by common consent set aside May Day in every land as a festival day of world friendship—a day solemn with the remembrance of the futilities of ancient feuds and vital with high hopes for that great human companionship for which mankind is destined."

COX WILL HAVE ALL OHIO'S DELEGATES

Coolidge Continues to Run Ahead of Johnson by Almost 7 to 1 in State Primary.

COLUMBUS, April 30 (Associated Press).—With returns complete from all but a few more than 1,000 precincts in the State late today, President Coolidge and James M. Cox, former Ohio Governor, continued to increase their leads in the State's Presidential preference primary, held yesterday.

The last tabulation by Secretary of State Brown at 8 P. M. on the returns from 7,529 of the State's 8,580 precincts showed Coolidge leading Senator Hiram Johnson by almost a 7 to 1 ratio, and Cox winning over William Gibbs McAdoo almost 6 to 1. The figures were:

Coolidge, 186,998; Johnson, 26,183.
Cox, 66,781; McAdoo, 25,717.

The question whether Mr. Cox would win all the State's Democratic delegates vanished as the returns came in; he will go to the New York convention with the full delegation of 52.

The Coolidge Ohio delegates will number 51. Complete returns, however, probably will show that Mr. Cox did not carry several counties.

Senator Simeon D. Fess led the Coolidge slate of delegates at large, followed by Senator Willis, according to the last tabulation. Harry M. Daugherty, although elected by some 70,000 votes over the highest Johnson pledged delegate, received fewer votes than either of the two women elected as Coolidge delegates at large.

GOV. BRYAN OUTLINES NATIONAL PLATFORM

It Includes Tariff Repeal and League Entry and Is Said to Embody Brother's Views.

Special to The New York Times.

OMAHA, Neb., April 30.—Governor Charles W. Bryan today issued his platform on national and State issues which he will present at the Democratic Convention tomorrow. The platform is supposed to be substantially the suggestions which Governor Bryan and his brother will demand of the National Democratic Convention.

"I am in favor of stating my position on national and State issues in an affirmative way," the Governor says in the preamble to his platform, "and I have no hesitancy in challenging any political party or any special interest to present to the public any logical argument to show that the legislation I advocate is not in the interest of the farmer, the wage earners and the masses of the people.

"The national platform includes condemnation of the Tariff law and other special class legislation enacted during the reign of the Republicans at Washington and a demand for their repeal; immediate reversal of the deflation policy of the Federal Reserve Board; restoration of the excess profit tax and the higher surtax schedules on income taxes; repeal of the McNary-Haugen bill; conscientious law enforcement policy, municipal, State and national, for the Prohibition law; taking over and operating by the National Government of the coal and gasoline industries; endorsement of any league or association of nations that would restore and perpetuate peace, but opposition to any entangling alliances which would permit foreign nations to draft American boys or control American dollars, and enactment of the pending Soldier Bonus bill, with both insurance and cash payment options."

MAY DAY PRECAUTIONS.

Police Guard Public Buildings, Banks, Churches and Homes of Rich.

Plans of the Police Department to cope with possible radical May Day disturbances today are revealed in orders issued yesterday by Chief Inspector Lahey to patrolmen, heads of the Detective Bureau and members of the bomb squad. The order provides for special vigilance in guarding the homes of wealthy persons, various institutions, banks and churches, and, particularly, St. Patrick's Cathedral.

While no serious outbreaks are expected, precautions are being taken to have sufficient patrolmen and detectives on hand at various strategic places for emergencies.

At midnight last night special patrolmen and detectives were detailed to the Stock Exchange and the building of J. P. Morgan & Co., at Broad and Wall Streets.

LIBERALS RALLY TO LABOR ON BUDGET

Caucus Called to Score Humiliation of Liberal Party; Pledges Its Support Instead.

UNIONISTS LAUNCH ATTACK

Assail the Tariff Cuts—Thomas Scoffs at Their Monopoly of Empire Interests.

Copyright, 1924, by The New York Times Company.
By Wireless to THE NEW YORK TIMES.

LONDON, April 30.—Debate on the Labor Government's first budget was opened in Parliament today by Sir Robert Horne, a former Chancellor of the Exchequer.

The country generally was meanwhile digesting Mr. Snowden's announcements and making up its mind whether it liked them. Housewives were pleased to find the price of tea and sugar already less by the amount of the duty reduction. Financial opinion approved the soundness of the budget changes while questioning the optimism which inspired them. Criticism was confined almost entirely, in fact, to the proposal to remove the McKenna duties on Aug. 1. A determined effort is to be made to obtain a renewal of the duties for at least an additional nine months, and it is probable a demand will be put forward for a public inquiry into the probable effect of abolishing the tariffs. It is contended that the motor car industry will be directly imperilled if the duties are to go, and that unrestricted foreign competition will make the position of many existing factories right out of the question impossible, and thousands of men will lose the well-paid employment they have enjoyed in recent years.

Politically the effect of the budget has been in the first instance, to heal the rapidly widening breach between Labor and Liberalism. A meeting of the Parliamentary Liberal Party today, originally called to decide how to resent Labor's cavalier treatment of its Liberal allies, decided to approve the budget as a measure conceived on Liberal principles. The Government, however, will be asked, as a price of Liberal support, to pass a Liberal private bill for proportional representation, by the adoption of which Liberalism hopes to gain constituencies.

Sir Robert Horne, opening the debate on the budget in the House of Commons, made the Liberals angry by taunting them with owning allegiance to theory rather than facts.

"The dead hand of Cobden," he said, "still grips them."

Free trade would gradually loosen the bonds that bound the colonies to England. Was that the theory animating the Government and the Liberal Party? asked Sir Robert, and his question produced indignation on the Government and Liberal benches.

"I wonder," he added, "if this was the price that had to be paid for Liberal support?"

There were angry mumblings from the Liberal and Labor members, and J. H. Thomas, Colonial Secretary, asserted warmly:

"I do not intend to allow it to go further that any particular party is the sole guardian of the great empire of which we are all so proud."

Sir Robert asked what harm the McKenna duties had done to anybody that when they should be thrown out of work by their removal. He protested also against the Government's attitude toward the imperial preference. It was madness to disregard every proposal made by the dominions and at the same time seek relations with other countries.

J. H. Thomas said he had always deplored the fact that representatives of the dominions were brought over to Britain, and after they had come to decisions, those decisions were reversed. The danger of the situation was that so long as they limited the imperial conferences to representatives of one party, they could not expect that one party to bind the country.

He admitted frankly that he was disturbed about this matter, because he knew the strong feeling which existed when the resolutions, which had been agreed to were not carried, but he suggested that all parties in the House should try to see whether the imperial conference could not be made representative of all parties.

LONDON, April 30 (Associated Press).—The budget proposals met with a gain of an increase in the super-tax did not Exchange, where business was resumed this morning on a slightly larger scale, with fair strength among the gilt-edged securities. The rise of these was not large, as the effect of the debt redemption had already been largely discounted, but the sentiment in this section was decidedly favorable, as fears orally favorable reception on the Stock materialize.

The industrial shares benefited by the abolition of the corporation tax, and there was a large business at rising prices in the tea and tobacco companies' shares. The only weak spot for the moment is in the motor and cycle share section, where decreased revenue is anticipated in consequence of the abolition of the wartime duties.

The tariff rates in the new British budget announced by the Labor Government provide for a reduction in the charge on sugar shipped into Great Britain amounting to 2.46 cents a pound, the United States Sugar Association announced yesterday. On raw sugar the cut is equivalent in American money to 2.38 cents per pound. In accordance with the tariff revision, effective today, cable advices yesterday announced an immediate reduction in prices, which the sugar association says will increase the British consumption of sugar by 10,000 tons a month.

The new price for English refined sugar represents the same reduction as has been authorized in the duty rate, making the entire reduction in the tariff of refined sugar reflected in the reduction in price per pound and hundredweight. The tariff cut amounts to 56 shillings in the case of refined sugar by the hundredweight, or an average of 3 half pence a pound on both refined and raw.

The preferential rate on British colonial sugars of 96 degrees test is now 1.68 cents a pound, in contrast to the United States preferential rate of 1.7648 cents on Cuban sugars testing 96 degrees.

THEATRE MANAGERS SPLIT OVER EQUITY

Continued from Page 1, Column 4.

resign from that body as soon as possible.

This latest move in the Equity fight lines the managers up definitely in two camps, and makes the likelihood of a strike greater than ever. All of the managers, including many who have hesitated to commit themselves, will now be obliged to line up definitely with one body or the other.

The announcement of the organization of the new association was brief, and contained no details. Detailed plans are now being formulated, it was said, and will be given out at the next meeting, scheduled for immediately after the annual meeting of the P. M. A. This arrangement of meetings is taken to mean that resignations will be forthcoming at the P. M. A. meeting, which will take place on Friday.

In the meantime there was an insistent report yesterday that the eighty-twenty plan of settlement—meaning four Equity members to each non-Equity in every company—was again being weighed by the round-robin group. When asked about this last night, however, Sam H. Harris said that the proposal of arbitration had been the last offer to go to Equity.

Mr. Harris's Statement.

In support of its stand against Equity shop the Producing Managers' Association, through Mr. Harris, issued the following statement:

Equity leaders apparently consider the closed shop and the Monroe Doctrine the two sacred American policies.

They say that Equity shop cannot be a subject of arbitration. On the other hand, they have repeatedly stated to their own members and to the managers that while they did not particularly relish Equity shop, they believed it the only means of assuring their continued strength.

The managers believe that if Equity leaders only want the guaranteed strength of their organization it would take something less than a General Dawes to devise an airtight plan without invoking Equity shop.

If the Equity leaders only want undue power they can scarcely hope to obtain it by arbitration.

If they want fairness and security for the actor and his association they can scarcely fail to obtain it by arbitration.

It is power that the Equity leaders are unwilling to submit to arbitration, and this yearning for power has made strange bedfellows of Equity leaders and managers who five years ago said they must be driven from the American theatre because of their cruel and inhuman treatment of actors.

Members of the newly formed organization said further last night that talk of their expulsion from the P. M. A. was based on erroneous conceptions. They might, they said, resign from the parent body en masse, but there is, they claim, absolutely no provision in the laws governing the P. M. A. whereby they could be forced to give up their memberships in it, so long as they desired to retain them.

Frank Gillmore, Executive Secretary of the Equity said:

"We welcome the new organization into the field and hope we shall be able to do business with it. I feel that this new organization is a good augury—not only for the Actors' Equity, but for the [illegible] interested in the

MACDONALD OPPOSES REDUCING NAVY YET

Tells Commons Political Situation in Europe Must First Be Smoothed Out.

LONDON, April 30 (Associated Press).—The bill pending in the American Congress authorizing the construction of eight new cruisers gave rise today to a renewed discussion in the House of Commons as to the possibility of another disarmament conference and evoked a statement from Premier MacDonald to the effect that the political situation in Europe must be smoothed out somewhat before limitation of armaments could be discussed again.

It was asserted that the new American cruisers and the five cruisers to be constructed by Great Britain were outside the limitations of the Washington armament convention. Mr. MacDonald, answering a question whether the British cruisers were outside the Washington limitations replied:

"They are only partly in."

The subject was raised when John Harris, the Liberal member for North Hackney, referred to the American proposal and asked whether, considering these American cruisers and British cruisers are outside the limitations of the Washington convention the British Government will approach the United States Government concerning the possibility of another naval conference with the object of preventing a new race in the construction of this powerful type of warship."

Mr. MacDonald replied that the bill had not yet passed the American House of Representatives. Regarding a new disarmament conference, he said:

"I would refer to the speech delivered by President Coolidge on April 24 in which he was reported to have stated that it appeared impracticable, under the present conditions, to attempt any further limitations of armament."

Commander Kenworthy, Liberal, asked:

"Are we to understand that the matter is there to remain and that we can take no steps to make it possible to hold this conference?"

"The attitude we have always taken," the Prime Minister replied, "and with which I am glad to find that Mr. Conliffe is in agreement, is that before discussing the limitation of armaments you must first of all remove some of the difficulties in the political situation in Europe."

TROTSKY IS DEFIANT IN MAY DAY SPEECH

Thrills Great Moscow Audience by a Fiery Attack on the Great Powers.

MOSCOW, April 30 (Associated Press).—War Minister Trotsky, as Chairman of the Revolutionary War Council, has addressed a special May Day order to the Red Army and Navy, in which he says:

"We are for peace and brotherhood. The Red Army and Navy are weapons for the defense of the revolution upon which all other countries are continuously making attacks. The military strength of the capitalistic countries continues to grow and they are using their steel for the purpose of oppression and enslavement, while our opposing steel, for the first time in history, serves the cause of socialism."

Explaining his reason for not holding the usual May Day parade of the Red Army owing to the fact that the new classes will not join it until after May Day, Trotsky calls upon the troops to join the workmen in peaceful manifestations.

The keynote of the celebration was sounded by War Minister Trotsky in a two-hour speech in the Grand Theatre on Monday night, when he said: "The principal purpose of May Day should be an unremitting struggle against militarism, but the question of safeguarding the Soviet republic is the vital one of the hour. We must therefore regard this day as the great holiday for our army and navy."

Those who believed Trotsky a sick man were completely disillusioned by the extraordinary vigor, the old-time fire and oratorical skill displayed by the achief of the Red Army. The audience of 5,000 cheered him deliriously when he appeared on the stage in a semi-military uniform and launched into a vigorous tirade against France, Poland, Japan and England for their attitude toward the Soviet Government. Although Lenin was in his tomb, the man was not yet born, said Trotsky, who could conquer Moscow. Among the principal passages in his speech were:

"The legend circulated abroad that we are mobilising our army against Poland is untrue. We want to change the map of Europe, but this can only be achieved by the victorious march of the proletariat. We shall not throw ourselves into an armed struggle when the time is inopportune.

"We are going to help the Eastern people shake off the yoke of foreign domination. We shall never pay the Czar's debt to France. We are standing firmly on our feet. The French know they will never overthrow us.

"Certain Japanese Government circles favor the idea of plunging Japan into war against Russia in order to rehabilitate the losses suffered from the earthquake and the moral defeat suffered at the hands of the United States in the passage of the bill against Japanese immigration.

"Japan, in my opinion, is on the eve of a revolution similar to that in Russia in 1905. I wonder why the Japanese bourgeoise should desire to follow the historic parallel of Russia, which, by declaring war on Japan, has paid a heavy penalty."

The War Minister denied an alleged French assertion that the Russo-Italian treaty was directed against the suzerainty and independence of Turkey, declaring it was purely a commercial pact and that Russia would not barter the independence of other nations. He criticised the Labor Government of Great Britain for "suppressing the struggle for freedom in Afghanistan" and for increasing its military budget.

"If the Labor Government had the courage and valor which are demanded of working class leaders," he said, "it would seize the opportunity to conclude a treaty with Soviet Russia because such a treaty would result in remapping Europe. The combination of Russian wealth and resources with British technique would be the greatest lever on European affairs. We would then be able to dictate to Europe.

"But there is no such government in England; therefore we must be prepared to accept any agreement which we shall carry out hoping later that it will result in greater mutual advantages."

While Moscow's church bells have scarcely ceased their Easter carillon, elaborate preparations are in the making for a great May Day celebration. The city is decorated in true revolutionary fashion, with red bunting and flags, flaming pictorial placards, illuminated transparencies and lithographs of Lenin and Karl Marx everywhere. Platforms have been erected in the important centres, where Soviet orators will address the crowds.

WHOLESALE - RETAIL
Office Partitions
MOUNT & ROBERTSON, Inc.
41 BEAVER ST. BROad 1957
MADE BY THE MILE
Reg. U. S. Pat. Off.
SOLD BY THE FOOT
Our Engineers obtain quiet and better ventilation.

CALLS GERMAN REDS TO MAY DAY RALLY

Communist Organ Urges Them to Counter Big Nationalist Demonstration at Halle.

POLICE SEIZE EXPLOSIVES

Cache of Dynamite Is Found in Saxony, Where Several Conspirators Are Arrested.

By T. R. YBARRA.

Copyright, 1924, by The New York Times Company.
By Wireless to THE NEW YORK TIMES.

BERLIN, April 30.—A notable feature of these pre-election days in Germany is the boldness of the Communists. Stories of Communist violence follow close upon each other.

The revelations concerning the murderous deings of the "German Cheka," which have been rife lately, were supplemented today by a fiery leading article in the Rote Fahne, the official Communist organ, summoning the workers to demonstrations tomorrow. Communism's great holiday throughout the world, despite the fact that the Government has forbidden public May Day demonstrations.

Further evidence of a concerted Communist campaign was another manifesto, also appearing in the Rote Fahne, calling upon Communists to organise a great counter-demonstration at Halle on May 11 against the extreme Nationalistic organizations, which will mobilize at Halle on that day 250,000 members in a great Nationalistic and anti-Communist demonstration.

In urging the workers to ignore the Governmental prohibition of May Day demonstrations the Rote Fahne declares that they should do so not merely to further the introduction of the eight-hour day but to hasten the realization of other Communist ideals, such as the "creation of an iron proletarian dictatorship over the capitalistic cliques, the transformation of Europe into a federation of Soviet republics and the fostering of the glowing flames of hatred against the bourgeoisie and its lackeys."

Simultaneously with these fiery pronouncements comes news of the discovery in Saxony of a hidden store of dynamite and other explosives belonging to Communist plotters and the arrest of several men who declared that besides belonging to the German Communist party they were members of a secret Communist society concerning which they could reveal nothing because their fellow-members would kill them if they betrayed secrets.

The Communists arrested in connection with the "German Cheka" investigations now total fourteen, including a Russian Nepman who heads the band called the Red Cats, which plotted the murder of General von Seeckt, commander of the German Reichswehr, and other prominent men, among them, it appears, the late Hugo Stinnes.

General von Seeckt is in the unenviable position of having not only the Communists plotting against his life, but also members of the extreme Nationalistic party, standing as far from the Communists as possible in the German political line-up. It will be recalled that a short time ago two extreme Nationalists were accused of plotting to kill von Seeckt. The trial of these men, the date for which is not yet set, is expected to bring startling revelations regarding the dark projects of the Nationalists.

Japan to Subscribe to German Loan

TOKIO, April 30 (Associated Press).—The Government has decided Japan will subscribe $500,000 gold toward the capital of the new German issue bank recommended by the Experts' Committee. The Bank of Japan will act as the Government's agent.

TIFFANY & Co.
FIFTH AVENUE & 37TH STREET
SILVERWARE

B. Altman & Co.
Men's Negligee Shirts
for outdoor enthusiasts
Collar-attached or neckband styles as follows:
White Cotton Pongee Shirts . $2.75
White Oxford Cloth Shirts . 2.75
White Poplin Shirts . . 3.50
White Broadcloth Shirts
(superior-quality English broadcloth)
With collar attached . . $5.00
With neckband . . . 4.50
The new Colored Sports Shirts, with soft collar attached
at . . . $3.00, 3.50, 3.75
Other Shirts for business or street wear in fancy striped and figured materials range in quality from cotton to silk and in price from
$2.50 to 13.50
(First Floor, Fifth Avenue entrance)
Madison Avenue - Fifth Avenue
34th and 35th Streets New York

FUR STORAGE—Remodeling and Repairing—
Phone 6900 FitzRoy
Franklin Simon & Co.
Fifth Avenue, 37th and 38th Streets
TODAY
At Greatly Reduced Prices
GLOVE SILK UNDERTHINGS OF THE FINEST QUALITY
Italian glove-silk Underwear of the highest quality; newest models generously cut and specially reinforced; expert workmanship, at the lowest prices this high-grade underwear has been sold.
Italian Silk Vests (1 star quality) 1.85
Price before reduction $2.95
Italian Silk Vests (3 star quality) 2.85
Price before reduction $4.95
Italian Silk Bloomers (1 star quality) 2.85
Prices before reduction $3.95 to $4.50
Italian Silk Bloomers (3 star quality) 3.85
"Marvelfit"
Price before reduction $5.95
Italian Silk Combinations (1 star quality) 4.75
"Marvelfit"
Price before reduction $6.95
Italian Silk Combinations (3 star quality) 6.85
"Marvelfit"
Price before reduction $9.50
GLOVE SILK UNDERTHINGS SHOP—*Street Floor*

MAKE DAWES PLAN ISSUE IN GERMANY

All the Liberal Parties Base Bids for Ballots Squarely Upon Acceptance.

VOTERS SEEM APATHETIC

Government Leaders Expect Coalition of Socialists, Clericals, People's Party and Democrats.

BERLIN, April 30 (Associated Press).—The Dawes report has definitely become a cardinal issue in the current political campaign, and with the balloting only three days off the three parties represented in the Marx-Stresemann Cabinet and the United Socialists are making their bids for votes squarely on the question of electing a Reichstag which will yield a coalition government favoring a solution of the reparations problem on the basis of the experts' report.

Foreign Minister Stresemann's German People's Party has lined up with the Clericals, Democrats and Socialists in a nation-wide appeal to the voters to support such candidates as will pledge their Parliamentary aid to a concerted effort to put the Dawes plan into execution, and while the party headed by the Foreign Minister was at first inclined to hold aloof from the enthusiasm displayed by the Socialists, Clericals and Democrats for the proposal, it has now, under the direction of Dr. Stresemann and the powerful League of German Industrialists fully allied itself with the other Liberal parties in this respect.

Two Parties in Opposition.

Opposing these four parties in the present campaign are the German Nationalists, who since the death of Dr. Helfferich, former Finance Minister, are lacking leadership, and the ultra Nationalistic party headed by Ludendorff, which are openly advocating rejection of the experts' report. Their financially embarrassed forces have been obliged to confine their campaign to formal indoor meetings.

A pronounced lethargy has become apparent among the voters and political leaders predict a heavy stay-at-home sentiment due to the prevalence of "that tired feeling" among all classes who profess either disgust with the brand of native politics or aversion to anything connected with reparation.

Government leaders are inclined to be a bit optimistic over the prospect of effecting a big coalition comprising the Socialists, Clericals, People's Party and Democrats as a result of Sunday's balloting, despite predictions that the Socialists and People's Party will suffer emphatic losses. The Communists are revealing conspicuous activity under the alleged inspiration of the Moscow leaders, among whom is M. Zinovieff, President of the Executive Committee of the Moscow Internationl.

Stresemann Urges Dawes Plan.

By T. R. YBARRA.

Copyright, 1924, by The New York Times Company.
Special Cable to THE NEW YORK TIMES.

BERLIN, April 30.—Why acceptance of the Dawes report will be advantageous to Germany is told today in a six-column article by Foreign Minister Stresemann in his newspaper organ Die Zeit.

This Stresemann broadside may be taken alike as a statement of the German Government's position toward the report on the eve of the elections and an answer to many bitter attacks on the Government's acceptance of the report made by its foes recently, notably the sensational article by Dr. Helfferich, the Nationalist leader, written just before his tragic death in a railroad accident last week.

The position taken by Dr. Stresemann is that Germans must not so much consider the burdens and humiliations placed upon them by acceptance of the report as the impossibility of continuing the unbearable conditions in Germany. However, Dr. Stresemann presupposes that the Dawes report means what he thinks it means—that he places upon it an interpretation directly at variance with the French interpretation of various portions, notably those relating to Ruhr occupation.

Stresemanntakes up one by one the principal parts of the report, pointing out in the case of each where advantages of acceptance lie for Germany. He believes the projected placing of the German railways partly under foreign control advantageous in the long run to Germany.

He believes foreign participation in directing the affairs of the German Gold Note Bank, though irksome to German pride, is necessary for restoring foreign confidence in Grman financial stability.

Has Brought America In.

He points out that Germany has succeeded, after years of effort, in prevailing upon the United States to abandon her refusal to mix in European affairs and to take the first cautious step in the reparations problem by assuming the initiative in bringing about the report of the experts.

He interprets what Dawes and his fellow experts say regarding the occupation zone to mean the cessation of French and Belgian interference with German economic and fiscal sovereignty. And while on the subject of sovereignty he comes close to saying in so many words that the experts consider military evacuation of Ruhr necessary before Germany can fulfill the obligations imposed upon her by their reparation plan.

He states emphatically that although the experts do not reject "sanctions," they expressly state that these shall be imposed upon Germany only in case of her flagrant failure to make the payments demanded under the terms of the report—in other words he here throws down the gauntlet to France who wants new penalties to be decided upon before Germany has failed to fulfill her obligations under the Dawes report.

Dr. Stresemann takes special satisfaction in implying that one of the principal reasons why the German Government was right in refraining from shouting, "The Dawes report cannot be accepted by us!" was that it is by no means acceptable to Germany's enemies, and that consequently they would have hailed with joy a prompt German rejection of the report.

In conclusion Dr. Stresemann writes:

"The German Government's task will be to determine unreservedly the stipulations set forth in the experts' report, which according to statements by leading French politicians are incorrectly interpreted.

"When this has been accomplished, when thereby restoration of Germany's full sovereignty in all domains is assured, when the homeward road is opened to those expelled and imprisoned, when gradual diminution of foreign military occupation is guaranteed in accordance with the decision of the experts that occupation expenses shall be borne in future by the occupying powers, then the German nation will be confronted with the question whether the burden and limitations of its economic and financial freedom imposed upon it by the report are or are not worth assuming for the sake of the political freedom which it may achieve through carrying out the report stipulations.

"In the last analysis, this is not an economic or financial matter, but is question as to whether we are to restore German unity and preserve it for the future. Everybody is free to criticize separate details of the Dawes report, just as has been done in Government circles. But it will be well, in exercising this right of criticism, not to forget what great historical decisions are involved in the final attitude to be adopted toward the report."

The statement that General Ludendorff has announced that if elected to the Reichstag he would not occupy his seat there but resign immediately after the election is denied today by the Deutsche Veimische Freiheit party, to which he belongs. Ludendorff, it is stated, has bound himself orally and in writing to accept the Reichstag seat if elected.

Despite this assertion, the belief exists here that Ludendorff's Reichstag candidacy is merely "window dressing" to attract votes. It is believed that both he and his party realize he is absolutely unfitted to sit in the Reichstag, where his opponents would make much political capital heckling him.

REPORT BERLIN FEARS TO PRINT ALLIED NOTE

Evidence in It Said to Show Secret Military Training Is Encouraged.

By T. R. YBARRA.

Copyright, 1924, by The New York Times Company.
By Wireless to THE NEW YORK TIMES.

BERLIN, April 30.—The German Government's refusal to make public the contents of the note from the Entente dealing with the activities of German secret organizations in the Rhineland and Ruhr lends color to a report reaching me from a source close to the Foreign Office that the note makes accusations against the German Government regarding these activities.

It is said that the evidence evinced in the note is so convincing that the Government is reluctant to make it public since it feels it will damage its chances at next Sunday's election.

The Entente note, according to report, accuses the Reichswehr of abetting organizations which have been keeping alive the military spirit by drilling in secret. & What effect this news, if true, would have on the voters believing in the Government's protestations of the conciliatory spirit animating its foreign policy may easily be imagined.

Chancellor Marx constantly emphasizes how hopeless it is for the Germans to think of overcoming their foes by force and Foreign Minister Stresemann, despite his monarchical leanings, also is quite explicit in stating that nothing is to be gained by the Germans in that way.

Apropos of the alleged accusations in the note I know of one incident of the sort calculated to arouse Entente suspicions. A Reichswehr officer drilling a squad of soldiers on a country estate before the eyes of the tenants, summoned there by the estate proprietor, remarked to them that it was, of course, contrary to the Versailles Treaty for them to join in the drill, but they nevertheless must watch closely so that they might act like trained soldiers if necessary.

Then the officer took from his men several rifles, handed these to the peasants and put them through the rifle drill.

APPOINTEES NAMED UNDER DAWES PLAN

Allies Select the Members of Organizing Committees on Railroads, Bank and Bonds.

Copyright, 1924, by The New York Times Company.
Special Cable to THE NEW YORK TIMES.

PARIS, April 30.—Another step was taken today by the Reparation Commission in preparing the Dawes plan for operation when its political aspects shall have been settled. This was the selection of its representatives on the organizing committees provided for in the report to draw up the final working plans for the bank, railroads and industrial bonds. The German Government on Monday nominated its representatives on these committees.

As has been expected from the first, Sir William Acworth, England, and M. Leverve, France, were asked to serve on the Railroad Committee. These two, working under the Dawes committee, were responsible for that portion of the report dealing with the railroads.

Sir Robert Kindersley, President of Lazard Brothers, a director of the Bank of England and Governor of the Hudson Bay Company and the principal British representative on the Dawes committee, was selected to serve on the Bank Committee. His acceptance caused some surprise, as it is known that he wished to avoid the position because of ill health.

For the Industrial Bonds Committee Alfred Descamps, the French banker who assisted the experts, and Alberto Porelli of Italy, members of the Dawes body, were chosen.

The next step is for the Railroad and Industrial Bond Committees to select a fifth member, belonging to a neutral nation, to serve with them. Should there be a deadlock this member will be selected by the Reparation Commission.

These committees are of a purely temporary character and their functions are to round out the suggestions of the experts into a workable plan. When this work has been completed they will cease to exist and permanent commissioners will take over the direction of the enterprises.

REPARATION EXPERTS TALK WITH COOLIDGE

Dawes, Young and Robinson Also Call Upon Hughes and Mellon.

Special to The New York Times.

WASHINGTON, April 30.—General Charles C. Dawes, Owen D. Young and Henry M. Robinson, called to Washington on their arrival in New York from Europe for conference in connection with their plan for the adjustment of the German reparations problem, had interviews today with President Coolidge, Secretary Hughes and Secretary Mellon.

They spent an hour with the President, during which they sketched in an informal way the more important features of their work in connection with the proposed reparations settlement. Their narrative included an account of conditions in Germany.

President Coolidge showed a deep interest in what he was told and was extremely cordial in expressing his appreciation of what had been accomplished. None of the commissioners would make any statement for publication. General Dawes said that all that could be told had already been published.

When he was asked in regard to reports that he might be brought forward for nomination as the Republican candidate for Vice President of the United States, General Dawes was silent.

General Dawes left Washington for Chicago this afternoon. Mr. Young returned to New York and Mr. Robinson left for California this evening.

WILLS HIS BUSINESS TO WOMAN EMPLOYE

Continued from Page 1, Column 5.

continuance. My son-in-law, for whom I have the greatest affection, is so well placed in life that I believe it utterly undesirable that he should have any connection with my affairs involving the giving to them of any of his time. My grandson, whom I love dearly, now 10 years of age, will be too young, too inexperienced, and too unlearned in my business to be considered in this connection for a moment.

"Substantially, in my mind, the lines for dividing my estate were to give to my family the most of my money and to some one else my business. * * * For over twenty years the executrix named in my will has served my business unintermittingly and faithfully, early and late, and has received therefor a mere pittance.

"During the years that I have been in closer personal contact with my affairs I have tried to give her sums in competition, but she has refused to accept, saying that she would take nothing that she did not earn. I relate this to protect her, in fair minds, from any suspicion of willingness to profiteer or adventure. She is thoroughly honest. Knows the cost complications of my business as well as I do, and, in many instances, better, and is the only person who does.

"Be the choice a wise one or not, it is the only one that can save it from immediate wreck. My only fear is that she will not accept the gift, and I ask the protection of the Court for her against any attempt to make it difficult for her to do so."

It was said yesterday that Miss Allen had no comment to make. She is about 40 years old.

B. Altman & Co.

Warmer Weather Prompts
Cool Looking Rugs
for Veranda and Sun Parlor

Gathered in the Rug Department is a vast assortment of interesting Floor Coverings for Summer Homes, embracing also qualities that render them appropriate to be used in City Houses in place of the heavy wool rugs, removed, in many instances, for cleaning and storage during the warm weather months.

(Fifth Floor)

Madison Avenue - Fifth Avenue
34th and 35th Streets New York

"Join the Charity Organization Society, and have a part in New York's organized fight for its less fortunate. Mail $10.00 to 105 East 22nd Street."

Franklin Simon & Co.
A Store of Individual Shops
FIFTH AVENUE, 37th and 38th STS.

WOMEN'S EXTRA SIZE PURE SILK GUARANTEED STOCKINGS
EVERY PAIR MUST PLEASE

Extra size stockings correctly proportioned

2.25

Women of full figure may now buy guaranteed silk stockings and may choose them in black, white or the smart shades—blush, sheik, gray, light wood, African or cordovan.

With mercerized lisle tops and soles.

HOSIERY DEPARTMENT—*Street Floor*

Entire Contents Copyrighted, 1924, by Franklin Simon & Co., Inc.

BERGDORF GOODMAN
616 FIFTH AVENUE

Coats, Capes & Wraps

Smartest English materials and wonderful models for Steamer, Motor and Country — Most unusual styles in the slendering effect for day wear — Beautiful soft wraps in lovely colors for evening.

$125 to $400

Many Were Patrons From Boyhood

WE have always enjoyed the patronage of many well-groomed men of middle age, who prefer our clothes because their style is well-bred, and their quality beyond question.

It is a comforting thought to men of this sort that Brokaw clothes are made to fit, and are presented in a range of sizes ample enough to accomodate all types of figures. Suits, in choice foreign and American woolens, start at $40.

Neckties of soft, lustrous gum twill, the genuine English variety, hand-blocked in colorful and unusual designs, $2.00. Bows, $1.35.

BROKAW BROTHERS
BROADWAY AT FORTY-SECOND STREET
FOUNDED 1856

KEEPING DOWN THE COST OF KEEPING UP APPEARANCES

THE aim of this Men's Store is, not alone to sell clothes that contribute to appearances, but to save our patrons money, first, through the medium of REASONABLE PRICES RIGHT NOW, and second, through the medium of FAITHFUL SERVICE RIGHT ALONG!

That is the only true economy.
And we invite you to try it.
In clothes that last longer—
At prices that run lower—
Than is usual for the quality!

SPRING SUITS
$35 to $85

Brill Brothers
BROADWAY at 49th STREET
279 Broadway 47 Cortlandt St.

BUYERS' AID.

Merchandise buyers throughout the country, when in need of specific lines—coats, suits, dresses, materials—frequently find what they want through the announcements in the "Offerings to Buyers" columns on the Business Page of The New York Times.—Advt.

B. Altman & Co.

Women's Walking Sticks

Distinctive Swagger Sticks and Canes are now assuming due Summer prominence in Women's smart accessories, the assortment including a number enameled in various colors (with carved galilith tops) to harmonize with the varied Summer costumes, as well as solid sticks of ebony and rosewood, mounted with novelty tops of Limoges enamel, quartz, agate and damascene.

(Umbrella Department, First Floor)

Madison Avenue-Fifth Avenue
34th and 35th Street New York

FUR STORAGE—2% TELEPHONE—CIRCLE 9053

Jay-Thorpe Inc.
24-26 WEST 57th STREET

An Important Sale of
CORSETS
Non-lacing and Back-lacing

Featuring a limited collection of higher-priced corsets—reduced because of broken sizes. All are designed to give youthful, slender lines and the extremely flat back.

For the Average and Larger Figure

Corsets of French hand-woven sectional elastic and silk and mercerized broche. Also of mercerized elastic and broche. Formerly 12.50 to 19.50.

7.50 and 12.50

Brassieres

Plain and figured materials for sports wear—lace and satin for daytime and evening occasions.

1.00 up

FOURTH FLOOR

For Spring Wear

In stock this Season in Done Calfskin, Scotch Calfskin and Scotch Grain leathers—tan and black.

Lasts and Patterns exclusively our own design

The Johnston & Murphy Shoe

WHITEHOUSE & HARDY
BROADWAY AT 40TH STREET
METROPOLITAN OPERA HOUSE BLDG.
144 WEST 42ND STREET
KNICKERBOCKER BUILDING
NEW YORK

Y. W. C. A. MAY GIVE VOTE TO ALL FAITHS

Eighth Annual Convention, Opened Yesterday, to Pass Upon the Question.

BEAUTY PARADES ALSO UP

Whether They Are a Menace Will Be Discussed—3,000 Delegates Here for Sessions.

The eighth annual convention of the National Young Women's Christian Association opened yesterday at the Hotel Commodore with 3,000 delegates and a program which ranges from discussion of whether bathing beauty parades are dangerous for young womanhood to the question of opening voting membership to others than those affiliated with the Protestant evangelical churches, a question which has been deeply agitating the association, both in its national and its local branches, for several years.

The convention, to which many delegates have come from foreign lands, will continue until May 6. Its visitors include other women who have come from almost every country in the world to attend the convention of the World's Committee of the association, which is to meet in Washington, D. C., on May 9. And because many of these delegates and visitors wore the costumes of their native countries the gathering yesterday had at least a touch of internationalism.

Mrs. Frederic M. Paist, President of the national association, presided at the opening sessions yesterday afternoon, and Mrs. Robert E. Speer, President of the National Board, was toastmaster at the convention dinner at the Hotel Astor last night.

The delegates were greeted at the opening session by Mrs. Howard Gillespie Myers, head of the association in this city, who extended a welcome to New York. She was followed by Mrs. Jonathan Bulkley, Chairman of the Committee of Arrangements, who said this was the first time the annual convention had been held here since the national association was formed and that a year had been devoted to preparing for the business of the gathering and the comfort of the guests.

The principal speaker yesterday was the Hon Mrs. Montagu Waldegrave of London, who is here as a delegate to the World's Committee.

Tells of Work of Y. W. C. A.

"The Y. W. C. A.," said Mrs. Waldegrave, "is the largest system in the world that exists for service to young women. We represent forty-six different countries and among our million members we number girls of every creed, of every class and of many conditions of life. We feel sometimes overwhelmed when we think of the responsibility that is ours to remain true to our call for service in the world. As we think of all the different countries represented here we wonder what it is that holds us all together, because we are so different. I think it is one spirit that binds us together. I love to think that we are a great fellowship of women all over the world, brought together for service and sacrifice, for those two things always go hand in hand. We hear a great deal these days that we want to have a changed world, that we want to have the experiences of the past ten years through which we have all been never to happen again. We can only get a changed world through changed men and women. If we are true to the spirit of Christianity, there will come a changed world. Let us remember that the girls for whom we live and for whom we work are going to be the mothers of tomorrow; so may we go into these days full of hope and courage, thankful for the wonderful opportunity for service."

Other speakers were Miss Zoe Fairfield of the World Student Christian Movement and Dr. Robert E. Speer of the Federal Council of the Churches of Christ in America.

Action in favor of the World Court for International Justice was taken by the convention upon the suggestion of Mrs. Speer, who asked that an emergency resolution be introduced and the view of the convention be dispatched by telegraph to the appropriate Senate committee sitting in Washington.

Membership Question Comes Up.

The basis of membership will be one of the most important matters before the convention. At present any girl, irrespective of race or creed, may join the association and share its privileges, but only those belonging to churches affiliated with the Federal Council of Churches of Christ in America may vote. In recent years there has been a strong movement for liberalization of this condition, and in 1920, at the convention held in Cleveland, a commission was appointed to make a study of the matter. That commission, headed by Mrs. Donald Deyl as Chairman, has completed its study and will make its recommendations to the present gathering. After setting forth the purposes of the association as being "to associate young women in purposes of loyalty to Christ as Saviour and Lord; to lead them into membership and service in the Christian Church; to promote growth in Christian character and service through physical, social, mental and spiritual training and to become a social force for the extension of the Kingdom of God," the commission makes the following requirement for voting membership:

"For Electors—Any woman or girl of the community, over 18 years of age, may become an elector in the association provided she makes the following declaration: 'I desire to enter the Christian fellowship of the association. I will loyally endeavor to uphold the purpose in my own life and through my membership in the association.'"

"That makes it an individual matter," Mrs. Paist explained. "It rests entirely with the applicant. If the girl can sign that pledge she can qualify for voting membership. The commission has sought to retain the purposes of the association and at the same time to give voting qualifications for girls who may not be associated with churches affiliated with the Federal Council. It remains for the convention to pass upon the matter. It will come up in the form of an amendment to the constitution. If it passes by a two-third vote of the convention it will, under our rules, not become effective until it has been passed by at least a two-third vote of the 1925 convention. Thus it cannot in any event become operative before 1926. Even when it is operative, should that be the case, it will be an optional matter. Local associations will decide whether to retain the present qualifications for electors or adopt this newer recommendation."

Lively Debate Expected.

This question probably will come up for consideration on Friday morning. It is expected that it will provoke a lively debate, for it has both staunch supporters and opponents.

The question of bathing beauty parades probably will not come up until a later meeting. There is a distinct feeling among some of the local associations that bathing parades and beauty contests prove too often a temptation and a snare and it has been decided to present the matter to the convention for action.

One of the picturesque figures of the gathering was Mrs. Paul Appasamy, of Madras, India, who was the fifth girl to be graduated from college in that presidency of India.

"There were no girls' colleges in India [illegible] and I was very lonely. Now we have two girls' colleges in Madras, one known as the Women's Christian College, which is a mission activity, and the other Queen Mary's College, a Government institution, at which no religious subjects are taught. Our Y. W. C. A. work in Madras is largely among the girl students at these colleges.

"Indian girls are becoming doctors and teachers. There is a great demand for women doctors. Women want women doctors, and many are taking up the study of medicine.

"Personally, I do not believe India is ready yet for self-government. I admire Gandhi, but I do not approve of some of his methods—non-cooperation, for instance. I believe in cooperation. If self-government came now the Christians would be crushed out. There are only 4,000,000 Christians against 320,000,000 of other religions."

Other interesting women attending the convention are Lady Gladstone, wife of Viscount Herbert Gladstone, a son of the famous British statesman; Froken Ingibjorg Olafsson, an Icelander; Mrs. E. C. Mei from China; Kato San, the first Japanese woman to be a delegate to the Working Women's Conference in England last Summer; Mrs. Concho Romera James of Mexico, who is attached to the Mexican Embassy in Washington; Miss Christine Galitzi of Rumania, head of the Rumanian Red Cross during the war, and the Countess of Portsmouth, who is on the Executive Committee of the World's Committee of the association.

EPISCOPALIANS TALK ON UNION WITH ROME

Father Barry Offers Three Planks as 'Basis of Ngotiations' at Priests' Convention.

Special to The New York Times.

PHILADELPHIA, April 30.—Three planks in a platform "of negotiation for reunion with Rome" were proposed tonight by the Rev. Joseph G. H. Barry, rector of the Church of St. Mary the Virgin, New York, in addressing the priests' convention here of the Protestant Episcopal Church of the Eastern States.

The subject of the evening program was "The Church and Reunion." Father Barry's paper concluded the addresses. He said:

"Summing it up, this is what appears to me that we can accept as a basis of negotiations for reunion:

"1. A primacy of St. Peter, and of the Bishops of Rome, jure divino (by divine law).

"2. A jurisdiction differing in extent at different times, but in all cases allocated to the Bishop of Rome, jure ecclesiastico (by ecclesiastical law).

"3. An infallibility which is the expression of the mind of the Church through the Pope as its organ of statement and which is authenticated by its recognition of the whole Church."

Bishop Thomas F. Gailor, Tennessee, President of the National Council of the Episcopal Church, and who was listed as a speaker on "The Church and Reunion," walked to the platform and said:

"I am weary of the subject of Church unity and of the brilliant dreams our Church leaders have given us. I cannot understand any man wanting to be a Catholic who is not first of all loyal to his own Church.

"I am a Catholic Bishop, I believe, but when I took my vows I was ordained to uphold and observe the laws and constitution of the Protestant Episcopal Church. I have been a Bishop for thirty years now. Let us all get together, but let us remember that the best way to contribute to the peace of Christendom is to be loyal to the ideals of our communion."

The Rev. Dr. George Craig Stewart of Evanston, Ill., spoke before Bishop Gailor. During the course of his remarks he said:

"The divisions of Protestantism are a scandal and a tragic sin. No Christian can reconcile it with the prayer of our Lord. Anglicans are Catholics first and Anglicans afterward. They are calling Protestants to move forward to Catholic union and not to Anglican absorption."

The Fundamentalist-Modernist controversy centring around the teachings of the Rev. Percy Stickney Grant in New York was characterized today as "a passing little sensation" by Presiding Bishop Ethelbert Talbot of the Episcopal Church in the United States.

Bishop Talbot received an ovation when he appeared on the platform this afternoon at the Priests' Convention in Witherspoon Hall.

"I think we have taken too seriously this 'fly up' in New York," said the Bishop. "I have seen a great many little sensations in my life. We ought not to let these little incidents trouble us. We have confidence in the ultimate triumph of truth."

The possibility of a national congress next year in Chicago appeared as the result of a meeting of the Extension Committee of the convention.

The convention, which will close with mass tomorrow morning in St. Clement's Church, was addressed this afternoon by the Rev. Dr. Charles S. Hutchinson, Dean of All Saints Cathedral, Milwaukee, who deplored the worldliness of priests and the inadequate training of many seminaries.

DIVORCE LIKE A CANCER, DECLARES DR. GATES

Trinity Vicar Attacks Some "Best Sellers" at Boston Episcopal Congress.

Special to The New York Times.

BOSTON, April 30.—Divorce and remarriage came in for attack today at the jubilee meeting of the Episcopal Church Congress in Ford Hall, at which Bishop Charles L. Slattery presided. Among the speakers were the Rev. Dr. Milo H. Gates, vicar of the Chapel of the Intercession of Trinity parish, New York; Dr. Katherine Davis of the Bureau of Social Hygiene of the Rockefeller Foundation, the Rev. Burton H. Eaton of the General Theological Seminary in New York and the Rev. George A. Barton, professor at the Philadelphia Divinity School.

Dr. Gates presented statistics on divorce in America and likened it to a cancer eating into social life. He declared that ministers should officiate only at marriages of members of their church. Dr. Gates condemned many "best sellers," some of which, he asserted, glorified divorce.

"When our literature glorifies divorce and pictures divorcées as heroines we certainly have reached the danger line," he said.

Dr. Davis said that "today, as perhaps never before in history, we are questioning all human relationships. Our christian monotonous marriage cannot escape. If it is to endure as we knew it, or even in a modified form, it must justify itself as on the whole the most satisfactory relationship possible between man and woman."

She declared the church must give full recognition to the "spirit of the times," which cannot be ignored nor repressed.

Dr. S. D. McConnell of Easton, Md., defended divorce and contended that it might indicate rising rather than falling morality.

"The emancipation of women," he said, "has caused men to look upon marriage as a contract. The women of today will not endure what their grandmothers endured. We cannot stem the tide of divorce, for divorce often grows out of a higher moral idea."

Eager for Talk With MacDonald.

Copyright, 1924, by The New York Times Company.

Special Cable to THE NEW YORK TIMES.

BRUSSELS, April 30.—Great importance is attached in Government circles here to the interview which M. Theunis and M. Hymans will have with Mr. MacDonald on Friday. The relations of the Belgian Government with the British Government conducted through diplomatic channels always has been of the most friendly character, but this is the first time since the occupation of the Ruhr that Belgian Ministers have entered into direct contact with members of the British Government.

METHODISTS GATHER FOR GREAT COUNCIL

Twenty-Ninth Quadrennial Conference Will Open Today in Springfield, Mass.

860 DELEGATES TO ATTEND

New York Members Move to Insure Return of Bishop Wilson to This District.

Special to The New York Times.

SPRINGFIELD, Mass., April 30.—This city became the Mecca of American Methodism this evening, as most of the 860 delegates from the 165 local conferences in all sections of the country arrived before midnight to attend the opening session tomorrow morning of the Twenty-ninth Quadrennial General Conference of the Methodist Episcopal Church.

For the first time in the history of Methodism, its proceedings will be heard in far distant places, for the addresses of the bishops at morning devotions and the evening addresses of noted speakers will be broadcast by Westinghouse station, WBZ, on wave length 337. This station, which is in this city, is one of the most powerful in the country and can be heard without difficulty as far as the Middle West. A summary of the conference proceedings also will go over the radio at 10 o'clock, Eastern standard time, each night.

Bishop Luther B. Wilson of New York City and all the other Bishops arrived this evening from East Northfield, Mass., where they have been in session for a week drawing up their quadrennial message to the church to be presented later.

Ask for Bishop Wilson's Return.

As the New York, New York East, Newark (N. J.) and other conferences over which Bishop Wilson has had supervision during the last twelve years have each sent a separate memorial to the Committee on the Episcopate asking that Bishop Wilson be returned as resident Bishop of New York for the next quadrennium, it is regarded as almost certain that this will be done. Four years from now, at the next general conference, Bishop Wilson will retire automatically, as a Methodist Bishop retires at the conference nearest his seventieth birthday.

The Rev. Dr. Allan Macrossie, one of the New York delegates, is being pushed by his friends for election to the bishopric. He is educational director of the General Conference Commission on courses of study, and has a National Methodist reputation.

Talk of Merging Church Boards.

Dr. Fowles is the author of a memorial the New York Conference has sent to the General Conference which, if adopted, would consolidate the ten benevolent and educational boards of the Methodist Church, now scattered in seven different cities, into one capital board, to be known as the World Service Commission, with headquarters in one city, probably Washington, D. C.

This issue is likely to outshine in interest even that of the discussion of the plan for the unification of the Methodist Church North and the Methodist Church South.

Dr. Fowles said this evening that if such a World Service Commission could supersede the present boards $1,000,000 a year would be saved to the Church in administrative expense. He pointed out that this would be not only a great economy but would give far greater efficiency.

Dr. Fowles's plan would have on the commission all the Bishops, a layman and a minister from each of the twenty-one areas into which the Methodist Church in the United States is divided, and twenty-five laymen and ministers to be elected at large by the General Conference. There would be a salaried staff of nine executives to carry out the mandates of the World Service Commission, which would meet only once a year.

FOSDICK SEES UNITY IN IMMORTALITY HOPE

Tells Yale Divinity School That Changed Conceptions Do Not Alter Christian Conviction.

NEW HAVEN, Conn., April 30.—After giving his definition to the crux of the conflict between the Fundamentalists and Modernists in the Church, Dr. Harry Emerson Fosdick of New York proceeded to a short discussion of immortality, in his lecture this afternoon before the fourteenth annual convocation of the Yale Divinity School.

"If the majority of Christians in America would face the facts," said Dr. Fosdick, they would have to confess that they do not believe in some of the mental frameworks in which Scriptural faith in immortality first arose. Yet for all that they do believe in life everlasting.

"We believe it with assurance; we have seen its power. But we no more believe in some of the mental categories from which that gospel first emerged like the fine flower out of a green cusp, then we believe that the earth is flat.

"Today there are two parties in the churches. * * * To one party a mental category once worked out and expressed in Scripture is final. Men must never carry the living water in any other receptacle than that; to do so is to forego the right to call oneself a Christian. As a recent writer put it: The originator of the Christian movement * * * did have an inalienable right to legislate for all generations that should to bear the name of Christian.

"To the other party nothing is human history seems so changeable as mental categories. They are transient phrasing of permanent convictions and experiences. They rise and fall and soon pass away. To bind our minds to the perpetual use of ancient matrices of thought just because they were employed in setting forth the eternal principles of the New Testament, seems intellectual suicide. What is permanent in Christianity is not mental frameworks, but abiding experiences that phrase and rephrase themselves in successive generations' ways of thinking and that grow in assured certainty and in richness of content.

"Many of us for years have been preaching the victory of God's purpose on earth. We have not surrendered to that superficial modernity which thinks that man, blowing upon his hands, can tackle the task of transforming human character and society and can win against the dead weight of a materialistic universe.

"To be ourselves of such a spirit that God can work His victory in and through us; to persuade others to be transformed by the renewing of their minds; to strive for the better organization of society that the divine purpose may be furthered, but hindered, by our economic and political life; and then to await the event in His way and time * * * such have been our attitude and our preaching, and they have seemed to us Christian. * * *

"A changed category does not mean an abandoned conviction. At any rate, an increasing number of Christian ministers will go back to the New Testament as the fountainhead of their faith in God and of their assurance that His kingdom will come and His will be done on earth, without its occurring to them to expect the physical return of Jesus on the clouds of heaven."

Hope Heads Institute for Crippled.

Walter E. Hope was elected President, Board of Directors of the Institute for Crippled and Disabled Men, at the annual meeting yesterday. Mr. Hope who was Secretary, succeeds Samuel M. Greer. During the last year 500 disabled men have been placed in positions after receiving training at the institute.

Saks & Company
Broadway at 34th Street

Men's
SOFT HATS
—in the newest of Spring styles

Special at 3.15

BECAUSE of their excellent workmanship and the splendid manner in which these hats are finished they will appeal to the most critical taste. All of them were made to our order and to our specifications and we know there are no hats to compare with them at this unusually low price.

Pearl, steel, beige, cedar, mink and seal brown. Lined or unlined

Clearaway Sale of
MEN'S CAPS *at* 1.00
Regularly sold for 2.00 and 3.00
QUANTITY LIMITED

SAKS & COMPANY STREET FLOOR

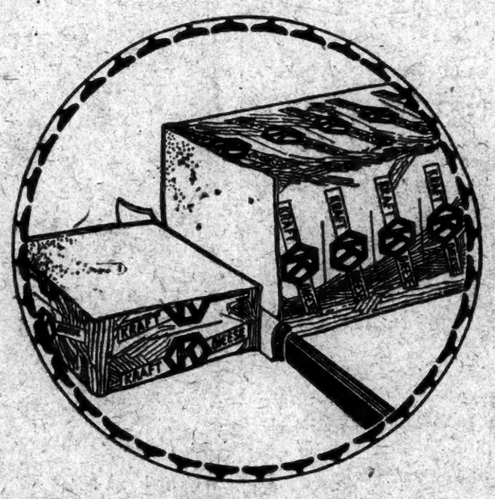

Quality Means Economy

It's a pleasure to buy something good especially in food. The pleasure lies in the satisfaction it gives. Besides, buying for quality more often results in true economy.

At least that's true of buying Kraft Cheese; it is richer, more nourishing, takes less to satisfy, therefore it goes farther, and no loss from rind or drying out. The genuine Kraft Cheese has our name on the tinfoil wrapper, look for that.

Four varieties: American, Pimento, Swiss and Brick, sold by the slice, pound or loaf

KRAFT CHEESE
Deliciously Better

Eighty-One Years Of Faithful Service
GIMBEL BROTHERS
32ND STREET—BROADWAY—33RD STREET—NEW YORK CITY

From the French

the Gimbel-Paris Salon Has Faithfully Translated Many Exquisite Hat-modes and Has Priced Them So Low as

$8.75 to $18.50

Sketched, for example, is a hat by Germaine. Changeable taffeta in soft spring green, with silk and velvet flowers. The original was $35. The Gimbel copy is $18.50. And the latter—and many another Gimbel-reproduction of a Paris-pattern hat—is quite indistinguishable from its distinguished model. Except for price!

GIMBELS—THIRD FLOOR

EIGHTY-ONE YEARS OF FAITHFUL SERVICE
GIMBEL BROTHERS
32ND STREET — BROADWAY — 33RD STREET — NEW YORK CITY

Our Regular Summer Delivery to the New Jersey Coast Starts May 1st.

TWO WEEKS EARLIER THAN USUAL

Transfer Trucks leaving the store at night insure prompt delivery of merchandise the day after the purchase is made. We have extended the Summer Delivery Service this year, to include several additional points. The complete list of towns served follows:—

ALLENHURST	FAIR HAVEN	LOCKPORT	PATTEN POINT
ASBURY PARK	FAIR VIEW	LOCUST POINT	PLEASURE BAY
ATLANTIC HIGHLANDS	GALILEE	LONG BRANCH	POINT MONMOUTH
AVON	GOOSE NECK	LOW MOOR	POINT PLEASANT
BAY HEAD	HIGHLANDS	MANASQUAN	PORT AU PECK
BELFORD	HIGHLAND BEACH	MATAWAN	RED BANK
BELMAR	HIGHLANDS OF NAVESINK	MIDDLETOWN	RUMSON
BLACK POINT	HIGHLAND PARK	MONMOUTH BEACH	SEA BRIGHT
BRADLEY BEACH	HILLSIDE	MORGAN	SEA GIRT
BRADLEY PARK	HILTONS	NAVESINK	SEASIDE
BRANCH PORT	HOLLYWOOD	NAVESINK BEACH	SEA PLAINS
BREVENT PARK	HOPPING	NAVESINK PARK	SHREWSBURY
BIELLE	INTERLAKEN	NEPTUNE CITY	SOUTH AMBOY
CHAPEL HILL	KEANSBURG	NORMANDIE	SPRING LAKE
CLIFFWOOD	KEYPORT	NORTH ASBURY	STONE CHURCH
DEAL	LAKE COMO	NORTH LONG BRANCH	WANAMASSA
DEAL BEACH	LAURENCE HARBOR	NORWOOD PARK	WATERWITCH
EAST LONG BRANCH	LEONARDO	OAKHURST	WATERWITCH PARK
EAST OCEANIC	LITTLE SILVER	OAKWOOD PARK	WEST ASBURY
EATONTOWN	LITTLE SILVER POINT	OCEANIC	WEST END
EDGEMERE	LOCH ARBOR	OCEAN GROVE	WEST GROVE
ELBERON		OCEAN PORT	WEST LONG BRANCH

Comfort Tired Aching Feet With Cuticura

When your feet are tired, hot and burning bathe them with warm water and Cuticura Soap and follow by a gentle application of Cuticura Ointment. Cuticura Talcum dusted on the feet is cooling and soothing.

Samples Free by Mail. Address: "Cuticura Laboratories, Dept. 20B, Malden 48, Mass." Sold everywhere. Soap 25c. Ointment 25 and 50c. Talcum 25c. Try my new Shaving Stick.

For Harlemites

Residents of Harlem may leave classified advertisements for insertion in The New York Times, daily or Sunday editions, at the Harlem Office of The Times, 137 West 125th Street, or with one of the following advertising agents:

Creamer Agency, 2028 Fifth Ave.
L. J. Finch, 103 East 125th Street
M. Rafalowitz, 1928 Lexington Av.
Jaffe Advertising Agency, 1418 Fifth Ave.
J. Hagmayer, 2119 Third Avenue
Jaffe Advertising Agency, 1676 Madison Avenue
F. Valentine, 165 East 110th Street
V. Esposito, 1675 Lexington Ave.
J. Scioni, 1810 Third Ave.

Use the Pennsylvania R.R.
LURAY, VA.
$6.00 Round Trip
Sunday May 4

An opportunity to visit the Famous Luray Caverns
SPECIAL TRAIN
Eastern Standard Time
Leave New York (Saturday Night, May 3) ... 12:01 A.M.
Leave Newark ... 12:30 A.M.
Leave Elizabeth ... 12:45 A.M.
Leave Trenton ... 1:30 A.M.
Stopping at Newark, Elizabeth, Rahway, Metuchen and New Brunswick
Arrive Luray, May 4 ... 8:00 A.M.
Returning leave Luray (Sunday Night) ... 8:00 P.M.
SPECIAL RATE FOR Admission to Caverns (including war tax)
The right is reserved to limit the sale of tickets to the capacity of sectional sleeping cars.
Illustrated booklet furnished on request to ticket agents or C. T. Boyd, General Passenger Agent, Philadelphia.
Pennsylvania R.R. System
The Standard Railroad of the World

PUTS AMERICA THIRD IN NAVAL STRENGTH

William B. Shearer Gives Figures to Show That Great Britain and Japan Lead.

SAYS RATIO NOW IS 5-3-1

Declares British Scrapped From the Bottom and United States From the Top.

Special to The New York Times.

WASHINGTON, April 30.—William B. Shearer of New York, whose interviews comparing the United States fleet with the fleets of Great Britain and Japan were printed in THE NEW YORK TIMES Sunday and Monday, had a talk with President Coolidge today. Subsequently Mr. Shearer gave additional figures in support of his assertion that since the Washington Conference on Limitation of Armament the ratio of naval strength between the United States, Great Britain and Japan, established by the conference at 5-5-3, respectively, has been changed to 5-3-1, with Great Britain in first place, Japan in second and the United States in third place.

"At the armament conference," said Mr. Shearer, "the English insisted on retaining four ships projected but existing on paper only, on the ground the British public would not hear of their not being built. These four ships when completed were to form part of the eighteen allowed under the 5-5-3 treaty, and four ships at the bottom of the British list were to be scrapped.

"The United States agreed to scrap thirteen ships under construction, from 30 to 90 per cent. completed, to cost about $600,000,000 as they stood on the stocks.

"Thus the British had four ships at the top and scrapped four at the bottom of the list, while the United States scrapped thirteen at the top and retained its old ships on the active list.

"Japan scrapped two ships building."

Annapolis Appointments Cut.

To further show the deterioration in American naval strength, Mr. Shearer pointed out that appointments to the Naval Academy at Annapolis had been cut in the proportion of from five to three. He said also that there was "a plot" to reduce the appointments for attendance at the Academy from three to one.

"Can it be conceived," asked Mr. Shearer, "that in the acclaim that greeted the initial meetings of the Conference on Limitation of Armament the thinking and patriotic people of the United States had any other idea that, barring some slight irregularities, the 5-5-3 ratio was sound and was in fact the actual ratio of battleship power?

"If it had been announced emphatically and with broad publicity that we were scrapping thirteen of the new ships on the stocks, and England none, and Japan but four; that for the next ten years we would be so inferior in speed and gun range to the battle fleet of Great Britain as to preclude any possibility of victory in an engagement; that it still left Great Britain mistress of the seas; that the 5-5-3 ratio was but a name—is it to be conceived for one moment that the red-blooded, thinking, patriotic Americans would have accepted it, much less with the enthusiasm with which it was greeted? The United States is impotent in the Far East. It is now contemplated to maintain it impotent in the Atlantic."

To suppor his contention that the United States was impotent in the Far East, Mr. Shearer produced data, which he said were correct, in regard to British and American drydock and other repair facilities in that part of the world. These data represented the British bases at Hongkong andi ts vicinity as well fortified, with a complete repair yard and a special base for submarines and an oil fuel depot, while there were four docks ranging in length from 574 feet to 750 feet, three smaller docks for destroyers, and still another 446 feet long.

In contrast to these British facilities in the Far East, Cavite, the American naval base near Manila, was represented as having obsolete defenses of very old and short twelve-inch guns. There are no drydocks in the vicinity, except the floating drydock Dewey now at Onamapo. Facilities for docking destroyers and submarines are small. There are no docks and no oil facilities, and a small coal pile, and there is scarcely enough land available for any improvements. Ammunition storage is provided.

Other tables produced by Mr. Shearer contrasted the condition of the American fleet with the fleets of Great Britain and Japan. It was represented in one of these tables that the United States had eighteen capital ships inferior in speed, radius of action, protected decks, torpedo protection and fuel capacity. These eighteen ships, the table stated, were not "blistered"; that is, they did not have extra bottoms and side compartments in which additional fuel oil could be stored. Thirteen of these ships, according to the table, had a gun range of from fifteen to eighteen degrees.

The United States, it was shown, had ten light cruisers, built and building. It had six fleet submarines, but these were described as inefficient, in that they could not go to sea. No flotilla leaders and no mine-laying submarines were credited to the United States. Destroyers in commission were given as 108.

The navy oil reserve was placed at 1,507,000 barrels in tanks at Pearl Harbor and 1,544,000 barrels for current use at other naval stations. It was stated in the table that the United States had six battleships of twelve-knot speed waiting for repairs. The number of battleships of sixteen knots speed was given as four. It was also recorded that the United States had no modern naval base on the Pacific or Atlantic and that a portion of its naval base at Pearl Harbor is yet to be completed.

Against this showing the British Navy was credited with twenty-two ships of superior speed, superior radius of action, and one to three protected decks, while fifteen of them were "blistered" with oil storage facilities to give a radius of 20,000 miles. These twenty-two ships' gun elevation was given as from 25 to 30 degrees. Of light cruisers Great Britain is credited with 23; fleet submarines, 19; flotilla leaders, 22; destroyers in commission and service, 170, and mine-laying submarines, 5.

The amount of British naval oil in reserve was placed at 7,000,000 barrels, with 5,000,000 tons of coal or its equivalent in oil in addition. The table stated that the British Government is to spend £35,000,000 on additional fuel tanking.

Japanese Naval Strength.

A table covering Japanese naval strength gives the following figures:

Ten capital ships of superior speed, radius of action, torpedo protection and fuel capacity and with "blisters" for oil and from two to three protected decks. These ships, it is stated, are from one to five miles superior in speed to American capital ships. They are credited with from 18 to 25 degrees of gun elevation and with having, ship for ship, greater gun elevation than the American fleet.

The speed of the British battle fleet was given at twenty-one knots, that of the Japanese-Pacific battle fleet as twenty-two knots and that of the United States-Pacific battle fleet as sixteen knots.

UNION CHIEF DYING; BOMB PLOT VICTIM

Explosion Occurs as Vice President O'Brien of Metal Workers Enters Auto.

COMPANION IS NEAR DEATH

Three Others Escape Injury—Crime Laid to Factional Warfare in Cleveland.

CLEVELAND, Ohio, April 30.—William O'Brien, aged 40, Second Vice President of the International Sheet Metal Workers Union and secretary of the Cleveland local, Joseph Nester, 50, business agent of the local union and three other men were injured late tonight in an explosion in an automobile. O'Brien and Nester are in a critical condition and physicians say they will die.

The five union men were about to enter the automobile to drive away from the Labor Temple here, where they had attended a conference.

Two passengers in a passing street car were cut by glass from windows shattered by the blast.

Blood transfusion was resorted to in an effort to save O'Brien's life.

The explosion occurred when O'Brien attempted to start the automobile, and the police believe the explosive had been planted in the machine. The automobile was wrecked but the gasoline tank remained intact.

O'Brien has been one of the leaders in the formation of a new Building Trades Council here and has been in the local factional fight resulting from the carpenters-sheet metal workers dispute over the installation of metal doors and trim work. He was active in Chicago and other cities before coming to Cleveland twelve years ago.

Nester has been O'Brien's chief aide in the factional fight.

Two men in the back seat and another about to enter the automobile were injured.

BRIDGE CONFERENCE HELD.

Staten Island and Perth Amboy Delegations See Port Authority.

Representatives of Perth Amboy and the communities of Southern Staten Island conferred with members of the Port Authority yesterday as to the most advantageous location for the proposed bridge between Perth Amboy and Totenville. An appropriation for the preliminary plans and a survey has been made. No decision was reached at the conference.

Perth Amboy was represented by Mayor William Wilson, City Engineer Louis Boos and Assemblyman Thomas Hanson. The Staten Island contingent was made up of Assemblymen William J. Vaughan and Charles H. Hart, Senator Mark Allen and Augustus G. Marscher, President of the South Shore Protective Association.

91 KILLED, 400 HURT IN SOUTHERN STORMS

Continued from Page 1, Column 7.

and a Red Cross worker was sent to take charge of relief measures.

The tornado swept over the southern part of this city, which includes many negro homes as well as the Riverside Mill. All wires were blown down and it was impossible to learn how far the storm's effects were felt.

The roof of a schoolhouse was blown off, but no one was injured there, owing to the fact that school had not opened.

At Lawrenceville, where six were injured, the property loss was placed at $200,000. Albany was caught in the storm. Its residents escaped injury, but property was severely damaged.

AUGUSTA, Ga., April 30.—Ficklen, Ga., was virtually wiped off the map by a tornado this morning, according to reports received here tonight. The Postmaster, K. G. Patrick, is dead, and several persons are injured. The damage is estimated at $40,000.

Four Pupils Die in School Collapse.

COLUMBIA, S. C., April 30.—The known dead in the tornado which struck the Horrel Hill section of this county today was announced as thirteen late this afternoon. Four of those killed were pupils caught in the collapse of the schoolhouse. Nine bodies were recovered by citizen rescue corps which took the injured from the ruins.

At the Governor's office it was stated that a detail of National Guard troops would probably be sent to search the débris of the school building.

A telephone message from Edmunds, in Lexington County, said eight houses had been destroyed there and that one child was known to be dead. Several persons were missing.

SUMTER, S. C., April 30.—Twelve persons, ten of them negroes, are known to have lost their lives, and others are believed to have been killed in a tornado which swept the western part of Sumter County today, in the vicinity of Dalzell and Horatio, two small towns between Sumter and Camden.

SPARTANBURG, S. C., April 30.—Eight persons are known to have been injured in the Walnut Grove and Pauline section of Spartanburg County today when a tornado swept through those communities, demolishing more than a dozen farmhouses.

FLORENCE, S. C., April 30.—Fifteen persons were killed, fifty injured and thirty houses destroyed by a tornado which entered Florence County at Lynchburg this afternoon and swept a path 300 yards wide and thirty miles long to the Atlantic coast.

Many houses were demolished, and the dead and injured were carried through the air as far as 150 yards.

Eighteenth Killed in Alabama.

BIRMINGHAM, Ala., April 30.—Tornadoes striking in widely separated sections of Alabama early this morning caused the death of eighteen persons and the loss of thousands of dollars in property, reports so far indicate.

More than a score were injured and a few are still reported missing. Houses were blown down in many instances, but the occupants escaped uninjured. Many head of cattle perished. Bridges were washed away and roads damaged by torrential rains.

Near Union Springs the child of Tom Works and three negroes were killed. The child was carried over a mile by the wind, according to reports.

Several persons were reported injured at Louisville and Auburn, Ala., but no lives were lost.

KOULIO, Ala., April 30.—A tornado in the outskirts of Koclio today killed two negroes. Two white persons and a number of negroes were injured.

GREENVILLE, Ala., April 30.—Four persons were injured and property damage of $150,000 was caused by a storm in this section early today, according to reports reaching here. Two negroes are missing.

DURHAM, N. C., April 30.—Three persons were killed and eight seriously injured this afternoon when a windstorm struck the town of Bynum in Chatham County, according to messages received here early tonight.

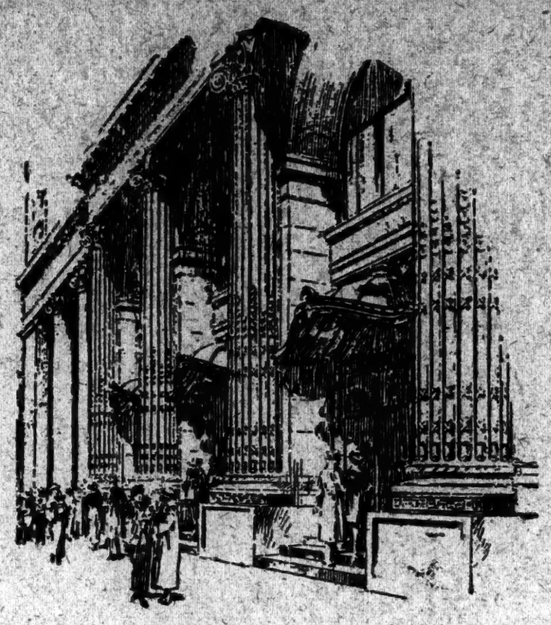

The Resort of Fashion

B. Altman & Co.

Fifth Avenue, New York

The SIX SELLING FLOORS

in this great Store

providing a maximum of shopping comfort and convenience in every section

exemplify

Service, Quality and Value

as salient features of the Altman policy

The First Floor, displaying Lustrous Silks, Cotton and Woolen Fabrics, Fairy Laces, Novelty Jewelry, Fans, Handkerchiefs, Smart Neckwear, Hosiery, Gloves, Toiletries and Rare Perfumes, Antique Silver, Men's Haberdashery, and Leather Traveling Articles.

The Second Floor includes the Millinery Salons, Lingerie and Silk Undergarments, Corsets, Negligees, Women's and Children's Footwear, House Frocks, Blouses, Sweaters, Junior Misses', and Children's and Infants' Apparel.

The Third Floor, with its fascinating Foreign Salon and Made-to-order Apparel section, Ready-to-wear Apparel for Women and the Younger Set, and Luxurious Furs—is the Mecca of the Feminine Clientele.

The Fourth Floor Poured from the gorgeous cornucopias of the Far East and Europe, as well as home marts, are here found exquisite Objets d'Art, lovely Lamps, Decorative Linens, Period and Art Furniture, Tapestries, Upholstery, and all the suggested beauty that an Expert Decorating Department through years of service has at its command.

The Fifth Floor Much of the glamour and color, the mystery and the opulence of an Eastern bazaar is contributed to this Floor by the splendor of its Rugs and Carpets, and the beautiful Art Needlecraft so lavishly and skilfully displayed.

The Sixth Floor is reserved almost entirely for merchandise that is illustrated in the folders and catalogues issued from time to time. Several sections, however, are devoted to Household Linens and Blankets, Men's and Boys' Clothing and Shoes, and Sporting Goods.

MEN'S English Lounge Suits

We have imported exclusively for our English lounge suits designed for business men, genuine English flannels in many exclusive colors and patterns.

The jackets of these suits are made without padding or interlining. Sizes 33 to 44. Prices from $55.

DE PINNA

Importers and Outfitters

5th Avenue at 50th Street

Broadway **Saks & Company** at 34th Street

Announce for TODAY

Reduced Prices on

250 Women's Gowns

Very Smart Modes for Afternoon, Dinner or Evening Wear

EVERY frock has been taken from our regular stock. Only because the size and color ranges are incomplete —are they being offered at these reduced prices.

60 Charmeen and Poiret Twill Gowns, formerly to 59.75 . . . . . Reduced to 29.75

125 Crepe Satin, Crepe Roma, Flat Crepe Gowns, formerly to 75.00 Reduced to 39.75

65 High Cost Gowns, formerly to 110.00 Reduced to 69.75

All Sales Final

Saks & Company—Fourth Floor

MARK CROSS LONDON

Washable Doeskin Slip-on Gloves

$3.50

Finest quality, white English doeskin. The World's Greatest Leather Stores 667-669 Fifth Ave.—Bldg. Entr.—712 Fifth Ave. Boston—166 Tremont Street Londonderry, Ireland—Strand

Evangeline Booth

Commander

THE SALVATION ARMY

In Her Celebrated Lecture in

Rags

Metropolitan Opera House

Tuesday Eve., May 6, 8 p. m.

Reserved seats free upon request apply the Salvation Army, 122 West 14th St. Watkins 0030.

Home Service Campaign of 1924.

CADET *Children's* **STOCKINGS**

Absolutely Guaranteed

SOLD MOST EVERYWHERE

PRESIDENT ACCEPTS STATUE OF KOSSUTH

Reminds Magyar-American Donors How Near We Came to War on His Behalf.

LIKENS HIM TO WASHINGTON

Bronze Figure, With Companion Piece of Father of His Country, to Stand in White House.

Special to The New York Times.

WASHINGTON, April 30.—President Coolidge today, in a brief speech to a group of American citizens of Hungarian extraction who presented to him a bronze statue of George Washington and one of Louis Kossuth, said that these works of art should indicate to those living in the White House and those visiting it that liberty meant the same here as anywhere else.

Eugene Pivany of New York, who headed the delegation that made the presentation, explained that the donors, while visiting Hungary, joined there the Hungarian-American Society of Budapest. The statues, three feet high, are the work of Julius de Beszredy of Budapest. That of Washington is a replica of a statue in a Budapest park and that of Kossuth represents him as he appeared when he visited this country in 1852 as the guest of the nation.

"These two statues," Mr. Pivany said, "are offered in symbolization of the community of the aims and ideals for which these two great heroes of all mankind—in different ages and different climes, but with the same unselfish devotion—had fought, and as tokens of gratitude for the warm support which the people and Government of the United States had given to Hungary's great patriot."

In conclusion Mr. Pivany said that the people of Hungary had not lost faith in the resurrection of their country and were particularly proud of the fact that an American had been selected to supervise the financial rehabilitation of Hungary.

In the course of his response President Coolidge said:

"It is with a great deal of gratitude that I accept these two statues, one of the father of our country, George Washington, and the other of the man whom I think it is not too much to designate as the father of a liberal movement of like dimensions and proportions and like intentions and desires in your own country.

"You have rightly said that Kossuth always appealed to the imagination and sentiments of America. Our country took a prominent part in setting its stamp of approval upon him and upon the work he performed. He was a leader of that liberal movement of 1848 and 1849. It was not entirely successful in its military aspects, but the ideas that he had part in planting in the hearts of his countrymen, and of all Europe, could not help but reach the final fruition which they have before the present day.

"While Washington is a father of liberalism in America, Kossuth is a father of liberalism in Europe.

"We were interested in him because of his visit to America and because of the part that our great statesman, Daniel Webster, took in promoting the principles, expounding and defending them, for which Kossuth stood at that time. Webster did not hesitate to send a letter asserting our position in such vigorous terms that it brought us to the verge of war, as you well know. That was because the America of that day, as it is now, was willing and thought it necessary always to assert its adherence to liberal principles wherever they were expressed.

"I trust that having the statue of General Washington, and the statue of Governor Kossuth, in the White House, where they may be seen by visitors, and where they may come under the daily gaze and scrutiny of the occupants of the White House, will indicate to those who live there and those who visit there that liberty means the same here that it does anywhere else—that it means the same all over the earth, and that wherever there are those who have defended it in the past and are willing to defend it now, their names are going to be handed down to posterity as the benefactors of humanity everywhere.

"I thank you most sincerely for the part that you have played in presenting these statues to the White House. It signifies not only your interest in liberty, but your interest in a practical demonstration of it. It means your practical support of it here in this country, and your determination to live not only as those who are worthy of being compatriots of Kossuth, but to live also as those who are worthy of being compatriots of Washington."

The ceremony of presentation took place in the President's room in the Executive Offices.

SETS TRIAL OF STOKES IN CHICAGO MAY 21

Indictment for Conspiracy With Four Others to Defame Wife Is Upheld by the Court.

Special to The New York Times.

CHICAGO, April 30.—W. E. D. Stokes of New York and three others who are alleged to have joined with him in conspiring to produce false evidence against his wife, Helen Elwood Stokes, for use in a divorce proceeding in New York, will go to trial on May 21, Judge Wells M. Cook set the date today after overruling a motion to quash the indictments.

Joseph Brunner, who, according to the indictments, directed the scheme to defame the character of Mrs. Stokes, obtained a separate trial, which will begin Friday morning before Judge Cook.

The decision to send Stokes and the three co-defendants to trial within a month came after three days of arguments by counsel. Weymouth Kirkland and John J. Healy, a former State's attorney. For two days the lawyers argued a motion to quash the indictments. Judge Cook sustained the motion as to the last four counts in the indictment, but ruled that the first five should stand.

JERSEY JUSTICE GOT HIM.

Speeding Plumber Arrested at 3 A. M. and Sentenced Before Sunrise.

"Jersey justice" overlook Francis Berridge, a speeding plumber of Lambertville, yesterday. He was sent to jail for thirty days by Justice of the Peace John Matthews at Trenton for speeding his automobile while intoxicated.

Berridge, who is 24, was arrested by State Trooper Seagraves. He was taken to the home of a doctor nearby and was declared to be under the influence of intoxicants. The trooper then aroused Justice Matthews at his home and arraigned Berridge before him. Berridge, still showing the effects of the liquor, made a lame defense. He began his term in the county jail at Trenton before sunrise.

Can't Find Policeman Who Hit Him.

The policeman who shot a cat in an alley near the Pro-Cathedral of St. James, in Jay Street, Brooklyn, on Sunday night and afterward assaulted James Brown of 276 Gold Street was still unidentified yesterday. An investigation was made by Inspector Kehoe of the Bay, but Mr. Brown was unable to identify his assailant.

Advance style ideas in suits

You'll see suits like these next Fall—even next year. We're showing them now; parrot blues, lava grays, gunpowder grays, burr browns. Hart Schaffner & Marx made and styled them exclusively for New York; our own ideas of cut, color and value-giving.

$50

Plus-four knickers to match $10

Wallach Brothers

Broadway below Chambers Broadway corner 29th — *New York* — *246-248 West 125th *Third Avenue corner 122d

*Our Harlem stores open evenings

A dependable specialist gives the greatest values

Flint's Fine Furniture

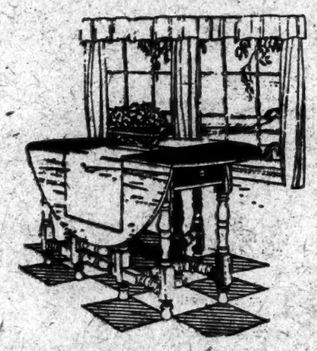

A Wedding Gift to endure

HOW LONG do you wish your gift to endure? If you are at all particular on this point, by all means think of a good piece of furniture. At Flint & Horner's, you can find many an excellent piece of furniture with years of use behind its beauty. And you will find that, from $10 to $50, Flint & Horner's present a very wide selection.

Gateleg Table, 42 inches across, $37.50
Gateleg Table, 48 inches across, $46.50
Gateleg Table, 54 inches across, $60.00

FLINT & HORNER CO., Inc.
20-26 WEST 36TH STREET
A few yards from Fifth Avenue

Guard Your Health With ASEPTI-PHONE

$1.00 Installed

When you breathe into a phone, the air rebounds full of dust, dirt and mouth-spray others have deposited there. Possibly germs of colds, influenza, tuberculosis or worse are there.

Asepti-Phone prevents rebound and your breath passes over a medicated pad.

Asepti-Phone slips right over your present mouthpiece, but we furnish a new one, and antiseptic for one year. Guard your health — asepticize your phone. Write or call

Mum-O-Phone Co., Inc.,
377 Broadway, N. Y. Canal 4559

Attractive Proposition for Dealers and Salesmen

Plaza

Art Auction Rooms, Inc.
FIFTH AVE. (5-7-9 E. 59th St.)
Telephone PLAZA 8444-8445

Sale Today at 2 P. M.
Also Tomorrow (Fri.)
7 Bales of Beautiful
PERSIAN RUGS
Formerly the property of NORTHWESTERN TRADING CO.

Sale Saturday at 2 P. M.
A Collection of
OIL PAINTINGS
EDWARD P. O'REILLY, Auctioneer

THE GORHAM COMPANY

Announces the opening of its new Retail Store at

Fifth Avenue and Forty-Seventh Street

Your inspection is cordially invited

May First
Nineteen Twenty Four

FASHIONS FOR YOUNG WOMEN

Afternoon Frocks

$45 and $59.50

Crepe du Jour and crepe Elizabeth are the lovely materials used for these refreshing new afternoon frocks. A few are made with lace yokes over slips of figured foulard, such as that sketched here. A graceful frock for tea dances and other afternoon occasions. Dark colors are navy blue and black. Powder blue, tan and moss green, are the light shades.

MISSES' DEPARTMENT—THIRD FLOOR

Lord & Taylor

FIFTH AVENUE
Telephone FitzRoy 1900

Metropolitan Art Auction Galleries
AUCTIONEERS and APPRAISERS
48-47 WEST 57TH STREET

Sale Today at 2:30 P. M.
Also Tomorrow and Sat.
of a Remarkable and Choicely Selected Stock of

ORIENTAL RUGS

also a Variety of Chinese Rugs in Various Sizes, Designs and Textures, about 400 in Number

Sold by Order of
A Large Importing House

Sale conducted by CALEB D. HOYT, Auctioneer

Chauffeur Needed?

Consult the Situations Wanted columns of The New York Times if in need of the services of a chauffeur. Expert drivers with mechanical ability advertise daily.

1 IDEAS to put wings on your merchandise —for RESULTS

2 ART WORK & COPY to bring out most effectively THE message —for RESULTS

3 CONSULT with MARTIN ULLMAN STUDIOS INC. 111 EAST 24th ST. NEW YORK CITY Telephone Madison Square 8517 —for RESULTS

AIR HORRORS OF WAR.

The French ace of aces, Rene Fonck, has written a book on the preponderance of air forces in the next war, which is exhaustively reviewed by H. I. Brock in next Sunday's Book Review of The New York Times.—Adv.

DAVEGA

12 CONVENIENT SPORT SHOPS

GOLF CLUBS

A choice selection of Brassies, Drivers, Mid-Irons, Mashies, Putters, Niblicks for men and women.

$2.50

Only 1,000 clubs in this offer. Every club built with a balance, a "feel," careful workmanship to appeal to the most particular golfer. Every club sold with the usual Davega money-back guarantee.

SPECIAL WEEK-END OFFER!
COMPLETE OUTFIT

$9.95

4—$2.50 clubs advertised above
1—$3.50 bag illustrated

MAIL ORDERS FILLED AT 831 BROADWAY.

SAVE AT DAVEGA

United Sport Shops

16 Wall St.	831 Broadway	*111 E. 42nd St.	*125 W. 125th St.
15 Cortlandt St.	206 Fourth Ave.	*1780 Broadway	*653 W. 181st St.
28 John St.	182 W. 32nd St.	*These Stores Open Evenings	*1611 Southern Blvd.

DAVEGA GOLF SCHOOLS NOW OPEN

Exhibition Commencing Today—from 9 to 5

Clarke's Galleries

42-44 East Fifty-eighth Street, New York City

Important Unrestricted Public Sale
of the Superb and Extensive Collection of
SPANISH ANTIQUES and OBJECTS of ART,
formed by
Senor Raimundo Ruiz
of Madrid
Famous as a Leading Connoisseur

Rare carved walnut ceilings, wrought-iron balconies, torcheres, candelabra; carved wood choir stalls and important refectory tables; carved limestone windows, columns and fonts; damasks, brocades and laces; chairs, benches and tiles, and the most important forged iron gates ever brought to America. All these superb objects range from the 13th to the 18th century

To be sold without reserve:

May 6th, 7th, 8th, 9th and 10th
at 2:15 o'clock each afternoon

Illustrated Catalogue sent upon receipt of two dollars

SALES TO BE CONDUCTED BY MR. ELLIOT A. HAASEMAN

Time counts when you need a Physic

PLUTO WATER
America's Physic

Water Coolers & Filters

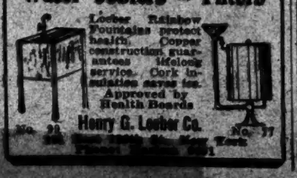

Loeber Rainbow Fountains protect health. Copper construction guarantees lifelong service. Cork insulation saves fuel. Approved by Health Boards
Henry G. Loeber Co.
No. 23 No. 37

Four Months' Excess

In four months of this year The New York Times printed 3,715,316 agate lines of advertising, a gain over the corresponding period of last year of 393,194 lines and an excess of 3,192,628 lines over the second New York newspaper.

BOMBS FOR THIEVES INJURE 5 FIREMEN

Mustard Gas Grenades Explode as Men Force Way With Axes Into Factory.

USE HAD BEEN FORBIDDEN

Most of Them Had Been Replaced With Smoke-Producers to Drive Out Burglars.

Mustard gas bombs, designed as a protection against burglars but prohibited by the Health Department from being used, are believed to have been responsible for the injury of five members of Fire Patrol 2 early yesterday. When the patrol responded to an alarm in the loft of the San Tan Knitting Mills on the third floor at Spring and Mercer Streets, they found the doors of the Winsome Dress Company on the floor below locked and barred. There was danger that water would ruin the contents of the place, and Lieutenant Ammer Muller ordered his men to force an entry with axes and special tarpaulins over the goods.

Two loud detonations followed and the building was soon filled with suffocating fumes. The fire patrolmen ran to the windows, smashed them and remained in the fresh air for a few moments. After the rush of air had minimized the effects of the gas, they made their way to the street and returned to their quarters. The fire was under control within a few minutes and the damage was slight.

The bombs, twelve in number, had been attached to the doors as a protection against burglars, who had robbed the place some time before.

Surprise at the presence of the bombs was expressed yesterday at the Board of Health. Many of them formerly had been placed in many loft buildings and numerous complaints about them had been received by Fire Chief Kenlon. On one occasion a policeman was injured when he attempted to open a door to which one of the bombs had been affixed.

The Board of Health proceeded under the Sanitary Code and ordered the bombs taken out. The manufacturers, it was said yesterday, substituted a harmless smoke for the mustard gas and in most cases the old bombs had been taken out and the new ones placed in their stead.

BIND WOMAN, GET HER GEMS

Police Told of $5,000 Robbery in Brooklyn by Three Men.

Three men posing as gas company inspectors bound Mrs. Lena Cammeyer in her apartment at 115 Division Avenue, Brooklyn, yesterday morning and robbed her of jewels valued at $5,000. Mrs. Cammeyer told the police that when she opened the door in response to a knock, the three men forced their way in and one of them choked her as she started to scream. She was then bound hand and foot and gagged with a towel, she said.

Mrs. Cammeyer described her loss as a diamond breast pin valued at $2,000, a diamond ring worth $1,100 and smaller jewelry. She said she freed herself half an hour after the men left.

PLANES BARRED BY TURKEY.

French-Rumanian Company Machines Ordered Out of Country.

Copyright, 1924, by The New York Times Company.

Special Cable to THE NEW YORK TIMES.

CONSTANTINOPLE, April 30.—General Kiazim Pasha, Vekil of Defense, has issued orders that an end must be made of trial flights of airplanes belonging to the French-Rumanian Company and that the machines must leave Turkey.

No reason for this action is given, but it is supposed to be due to tension on the Turco-Syrian frontier.

10 YEARS FOR M'CRAY HE GOES TO ATLANTA

Continued from Page 1, Column 2.

repeated forgeries. He declared that if the prisoner "lived to be as old as Methuselah I could not mete out enough punishment."

The Judge also scored the State courts for not taking action against McCray. He declared McCray had violated the statutes hundreds of times and had committed perjury on the witness stand. He also denounced McCray for having broken the laws of the State of which he was Governor—the statutes he had sworn to uphold and see enforced.

Throughout the denunciation McCray stared straight at Judge Anderson. At the start his right hand, resting on a table, was steady, and except for a slight drumming with his fingers he appeared impassive.

As Judge Anderson continued his discussion of the case, however, McCray became more nervous, and on several occasions, when it appeared the Judge was ready to give sentence, his hands trembled. Judge Anderson paid the prisoner little heed.

McCray's iron hold on his nerves was slipping as the Judge prepared to pass sentence. His teeth clicked together sharply. The spasm passed, however, and he was unemotional as the sentence was uttered.

Aged Woman Weeps Over McCray.

While McCray took his sentence philosophically, one slight old woman wept as though her heart were broken in the halls just outside the Judge's chambers. She said she had known McCray many years, that he was a good man and meant harm to no one.

The former Governor had entered the courtroom five minutes before 10 o'clock, the hour set for sentence, after passing thousands of persons who crowded the Federal Building block and the halls. He was calm and spoke in a hearty voice to newspaper men. He shook hands with each, and then turned his attention to his attorneys and was conferring with them when Judge Anderson entered the court.

McCray was found guilty of using the mails to defraud Monday evening, the seventh day of his trial. Evidence was introduced to show that through correspondence with many Indiana bankers he had sold to them numerous cattle notes which proved worthless.

McCray admitted having signed other men's names to notes he had made. He said the responsibility was upon him and he did not expect any one to lose a cent. A compilation showed he had obtained $300,000 from bankers and others. The jury found McCray guilty on the first ballot, being out thirteen minutes.

The new Governor assumed office with little ceremony. Arriving in Indianapolis from Martinsville on an interurban car at 9 o'clock, he went at once to the Federal Building for a conference with his predecessor. He found McCray at the United States Marshal's office shaving and preparing for his appearance in court.

His stay with McCray was brief, and after bidding the outgoing Executive goodbye, he went to the State House. The oath of office was administered by Chief Justice Ewbank of the Indiana Supreme Court, and he started to work.

The new Governor's departure from his home city was that of an ordinary citizen. Word of McCray's resignation arrived at the Branch home yesterday while Mrs. Branch was in the midst of spring house-cleaning, she said.

RELEASES 107 POLES FROM MOSCOW PRISONS

Soviet Exchanges Them at the Frontier for 36 Communists From Poland.

Copyright, 1924, by The New York Times Company.

Special Cable to THE NEW YORK TIMES.

WARSAW, April 30.—After three days of quibbling on the part of the Soviet authorities, 107 Poles from Moscow prisons have been exchanged on the Polish-Soviet frontier for thirty-six Communists, of whom nineteen are Jews, and three chose imprisonment in Poland rather than liberty in Russia.

Of the Poles, seventy-nine are men, including six priests, and twenty-eight are women. For the most part, they were charged with carrying on anti-Soviet propaganda or kept in Soviet prisons without the reason for their detention being told.

They arrived at Warsaw yesterday in a special train, and were met by State authorities, Mgr. Zeplak, the Roman Catholic Bishop who was himself recently released from imprisonment in Russia, and huge crowds, which cheered them. The returned exiles are in a pitiful state.

SOVIET OFFERS TO BRITAIN.

They Include Preferential Tariffs and Trade Rights in Return for Loan

Special Cable to THE NEW YORK TIMES.

LONDON, May 1.—The Soviet delegates to the Anglo-Russian conference, according to The Daily Telegraph, are offering Great Britain, in return for a British Government guarantee of a loan of from £80,000,000 to £50,000,000, the following advantages: Freedom from taxation and preferential tariffs; trading rights to British firms within Russia; direct contact with producers and consumers; the right of coastal trade, and fishery rights in Russian territorial waters.

They suggest that private British claims against Russia shall be paid out of the sums held in Great Britain by the Government and banks which really belong to Russia. Real property lost is to be returned where possible, on long leases, or compensated for by bonds of the new loan. The old Russian bonds are to be recognized, according to The Telegraph, if Great Britain provides means to pay interest on them.

SOVIET OFFICIALS ON TRIAL.

Heads of Textile Organizations Are Threatened With Death.

MOSCOW, April 30.—Fifteen Government officials, charged with economic espionage, corruption and bribery in connection with the exploitation of the State textile organizations and of having secretly given the former owners of certain textile factories who are abroad information regarding the present condition of their property, were placed on trial today.

Most of the accused, including Tshrdynzeff, Chairman of the Serpoukhoff Trust, which is the largest State textile concern in Russia, and Morozoff, Naidenoff and Moszgin, former members of the board of the organization, have been threatened with death if they are found guilty.

ULSTER PREMIER APPEALS.

Craig Sees MacDonald, but Fails to Move Him on Boundary.

LONDON, April 30 (Associated Press).—Premier Craig of Ulster today made a final apneal against the establishment of a commission to determine the boundary between the Irish Free State and Ulster. He met Premier MacDonald privately in the House of Commons this afternoon, but it is understood that he did not succeed in impressing Mr. MacDonald with the Ulster viewpoint.

Following the statement in the House of Commons yesterday by J. H. Thomas, Secretary of State for the Colonies, announcing the Government's decision, the British Government will name its member for the boundary commission and also will formally request that Belfast appoint a similar member.

When Ulster's refusal is received, as it certainly will be, the Cabinet will consider the next move, which probably will be an appeal to the Privy Council to decide whether the Free State treaty of 1921 can override the Ulster treaty of 1920 in determining the boundary line between the northern and southern Irish territories.

WATER COLOR BRINGS $1,660

It Is One of William Blake's Illustrations of Book of Job.

A single water color by William Blake brought $1,660 yesterday at the sale in the American Art Galleries of the private library of Herbert L. Rothchild of San Francisco. The total for yesterday's two sessions was $17,171. The sale will be continued today.

The water color, which was bought by Gabriel Wells, is the original of Plate 20 of Blake's illustrations of the Book of Job. It portrays "Job and His Daughters." Mr. Wells also paid $400 for a copy of Dante's "La Divina Commedia" with binding by Cobden-Sanderson.

J. F. Drake gave $325 for a copy of the first complete English edition of "The History of Don Quichote" by Cervantes, and $220 for a copy of the rare first English edition of Joseph Conrad's "The Rescue."

For a copy of the first edition of Oliver Goldsmith's "The Vicar of Wakefield" Gabriel Wells paid $610. W. M. Hill gave $390 for the corrected proof sheets of "The Convergence of the Twain," by Thomas Hardy.

WARNS ALL STOREKEEPERS.

Postmaster Tells of Man Trying to Cash Stolen Money Orders.

Postmaster Edward M. Morgan issued a warning yesterday to storekeepers to be on the lookout for a man who is attempting to cash stolen money orders here. The orders are Nos. 22,604 to 22,800 inclusive, and were stolen from the post office at Mahan, W. Va. One, drawn for $50, was accepted here a few days ago by a jeweler.

The man presenting the money order was described as follows: 5 feet 6 inches tall; about 24 years old; weighing 135 pounds; light hair; thin face with sharp nose; well dressed and soft spoken.

Postmaster Morgan says: "In the event one of these money orders is presented, the man should be detained by force if necessary and the Post Office Inspector in charge or Inspector G. A. Smith communicated with at once. Before 5 P. M. telephone Pennsylvania 7700; after 5 P. M. Havemeyer 5290."

McADOO HITS MATERIALISM.

Calls for Return of Wilsonian "Christian Democracy."

LONG BEACH, Cal., April 30.—The tone and quality of American citizenship are disintegrating under the growing influence of money and materialism, William G. McAdoo, candidate for the Democratic Presidential nomination, declared in an address last night.

Declaring that "Republican leadership cannot purify the Government, cannot be entrusted with its reformation," he eulogized that "Christian democracy under Woodrow Wilson," which "stood for world peace, for disarmament, for cooperation between nations," and under which "this nation was elevated to new heights of morality and righteousness."

The return of that progressive "Christian democracy" to power is the task that confronts those who would restore honesty to government, he concluded, and to that end "the clarion call of a new crusade of moral and political righteousness rings out in the land."

From the Founder's Writings

The Best Time to Set a Hen

Josh Billings says, is when it wants it.

Guess he is about right. So are the boys and girls right when they want to bring you to the Store to show you what they like best.

The best hour to come to the Store is the hour that best suits your convenience. The Store is large enough to be comfortable to shop and ramble in.

We exclude bargain sales, bankrupt stocks and mauled and hauled-over left-over things.

We take pride in showing full fresh goods.

(Signed) John Wanamaker

IN THE AUDITORIUM
Today at 3 P. M.
May Day Celebration
Singing of songs led by
Mr. Howard Kimsey
Feats of Magic—Motion Pictures—Folk Dances and Songs from Czechoslovakia.
Talk by
Dr. Louis C. Schroeder
Admission Free
First Gallery, New Building

Tonight at 7:45-8
Broadcast by WJZ at the
French Exposition
Grand Central Palace

Dr. Leopold Stokowski, for thirteen years conductor of the Philadelphia Orchestra, will speak from the Wanamaker Salon at the Exposition on

The Influence of France on American Music

The famous orchestral builder and leader, born in England of Polish and Irish parents, knows his subject as few other men now living do. His adult life has been spent in America; he will speak as an American to Americans within the radio's range.

AU QUATRIEME

Wrought Iron Bridge Lamps

Au Quatrieme has a variety of designs in iron bridge lamps, for various types of rooms. The one illustrated has unusually fine scroll work, and would be suitable where Spanish or Italian furniture is used. Price $60. Other designs from $20 to $50.

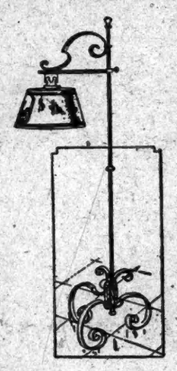

For these lamps nothing is better than paper shades, decorated with old ship prints or maps. *Au Quatrieme* has a very fine collection of these in various shapes.

One, for example, is of "*Le Pais de Caux*" and shows the Seine on its course from Paris to Havre, and all the little Norman towns along the border.

The ship print shades are always decorative, and may be had in colors or engravings. Such shades vary in price from $22.50 to $45.

Lamps for a Guest Room

For a guest room dressing table a charming and unusual pair of lamps would be two of the little blackamoor figures of Venetian glass which *Au Quatrieme* has had wired. These little figures hold a long cornucopia, large enough for a few garden flowers. $35 each.

Other Interesting Lamps

A floor lamp of wrought iron, with an elaborate scroll standard, and shade made of rose and white plaid silk, with a frayed ruching at the top and bottom. Lamp, $87.50. Shade, $45.

Bassano candlesticks in the shape of a tree, with two figures standing under it; $15. Bassano candlesticks with bunches of flowers at the base; $10. This ivory white Bassano pottery is very charming for a country house.

Urns of opaque white glass; $20. These white glass urns are especially attractive with cone shaped shades, decorated with three ship prints of Mediterranean fishing boats, in which a blue sea and a pink sky are used to good effect. $22.50 each.
Fourth Floor Old Building

Bedroom Furniture--A May Sale!

* * *

$100,000 Worth at 1-4 to 1-3 Less in Price

Matched suites and suites from which single pieces may be purchased to add to a room now or to be added to later on.

All of it Wanamaker furniture from our own fine stocks, offered at these low prices now only because coming building operations temporarily contract the floor space and make necessary a lessening of stock.

Make the Most of the Opportunity!

The woods are lovely soft walnut and mahogany thoroughly seasoned, and the designs are of the periods that are always in favor. The cabinet work is the kind that makes this life-time furniture—the antiques of the future.

250 Matched Suites

$409—was $546
7-piece mahogany suite of Queen Anne type.

$451—was $602
8-piece walnut suite of Queen Anne type.

$475—was $634
8-piece walnut suite of Queen Anne type.

$488—was $651
5-piece gray and rose enamel suite of Louis XVI. type.

$440—was $660
5-piece ivory enamel suite of Louis XVI. type.

$498—was $664
8-piece walnut suite of Louis XV. type.

$560—was $747
8-piece mahogany decorated suite of Louis XVI. type.

$625—was $834
8-piece walnut suite decorated of Queen Anne type.

$686—was $928
8-piece walnut suite decorated of Louis XVI. type.

$961—was $1282
8-piece mahogany suite of Louis XVI. type.

Matching Pieces to Be Bought Singly

Walnut and gumwood, or mahogany and birch—in Queen Anne and Louis XVI types.

Bedsteads, $53 were $75. 3 ft. 3 in. and 4 ft. 6 in. sizes.
Dressers, $86 were $115.
Chifforobes, $61 were $90.
Night tables, $15.75 were $21.
Chairs, $12.75 were $17.

Bedsteads (single and double), $60 were $85.
Benches, $12.75 were $17.
Dressers, $75 were $100.
Chifforobes, $65 were $90.
Vanity dressing tables, $55 were $75
Sixth Gallery, New Building

THE John Wanamaker STORE NEWS

Astor Place at Ninth Street — Formerly A. T. Stewart — Store Hours 9 to 5:30 — Telephone Stuyvesant 4700

Extra Salespeople will give quick and satisfactory service

Sale of White with this Headliner

(Original)

3,800 Famous "Queen-Make" Frocks at $1.95, $3.95, $5.65, $8.65

36 Models for Morning and Porch Wear—Reflecting the Latest Fashions

"Queen-Make" frocks have attained an inimitable leadership because they keep in step with Fashion—and because they are painstakingly made of good materials. Many of the frocks in this collection were made by hand—and beautifully so—in Belgium and Porto Rico; these are $5.65 and $8.65. Many of the frocks at $3.95 are finished with dainty bits of handwork. The frocks at $1.95 are tailored in a most attractive and satisfactory manner.

As these frocks follow the latest dictates of Fashion, they have a *smart simplicity* that makes them appropriate for wear throughout a Summer's day.

Materials are of Fine Quality

GINGHAMS—checked and plaided.
VOILES—lovely imported weaves and weaves made here in America, striped, dotted, or figured.
LINEN—a fine weave from France.
POPLIN—woven in an effective drop-stitch pattern.
CREPE—a new figured material called "French crepe."
DOTTED SWISS.

Modish colors—powder blue, Lanvin green, orchid rose, pink, brown, tan, maize, red, navy blue, white and BLACK.

Sizes 36 to 52 and 16 and 18 Years at Each Price

EXTRA SALESPEOPLE—Sale will be held in the regular section, also in the Salon formerly occupied by the Blouses on the Third floor of the Old Building at the Bridge, and on the Main Aisle, Street Floor, Old Building.

Miss Florence Moore

and members of the "Music Box Revue" have consented to act as mannequins.

Miss Moore from 1 to 2 P. M.; the other young women from 1 to 3 P. M. to-day.

COSTUME SLIPS made especially for wear under these dresses—Tub silk, crepe de chine and radium silk—$2.95 to $5.65.
Third Floor, Old Building

For Infants and Wee Tots

4000 pieces of Lingerie made to Wanamaker specifications—ranging all the way from drawers of fine white cotton at 45c. (for little girls of 2 to 12 years)—to crepe de chine nightgowns in sizes 6 to 12 years at $4.95.

2,000 French Hand-made Dresses at $1 to $6.95

Dainty frocks of fine white nainsook at $1—think of it! Beautifully made bindings of pink or blue around neck and sleeves give a charming touch to these lovely little frocks. They are the kind that the mother who loves simplicity will purchase by the half-dozen. Sizes 6 months, 1 and 2 years.

For the baby boy frocks of white nainsook with little turndown collars and fronts finished with wee square motifs outlined with drawn work. Sizes 6 months, 1 and 2 years. $1.50.

Adorable little nainsook dresses beautifully embroidered and finished with dainty punchwork at $2.95. Many other models up to $5.95.

Linen frocks in the new *banane* shade, French blue, Lanvin green, raspberry and white—latter trimmed with these lovely colors. Four fascinating models for little girls of 2 to 6 years at $6.95.

Layettes—27 to 53 pieces—at 10 to 20 per cent. less
Nursery Furniture and Bedding at 10 to 20 per cent. less
Third Floor, Old Building

$5 to $7 Femina Corsets, $3.50

Clasp-on models in sizes 26 to 36—silk-and-cotton broche combined with elastic.

Back-lace corsets in sizes 23 to 36—silk-and-cotton broche and stripes.

Corsettes—our $7.50 grade—at $4.75

An excellent model with side fastening—in silk-and-cotton broche with elastic. Sizes 34 to 44.

Brassieres and Bandeaux, 85c

Our $1 to 1.50 grades—Brassieres in all over embroidery or longcloth trimmed with embroidery. Bandeaux of pink satin. Not all sizes in some models.

Brassieres also at $2.25
Third Floor, Old Building

$65 Semi-China Dinner Services for $44

In the new square shape, of fine, light weight semi-china, with solid gold edges and handles. Gaily decorated borders in cream and pale blue, with dainty red rose medallions.

The full service for twelve people includes twelve each large dinner, luncheon, tea, bread and butter and soup plates, dessert dishes, cups and saucers, platters in three sizes; covered casserole, vegetable dish, gravy boat and stand attached, relish dish and open baking dish. Second Gallery, New Building

High-lights in the May Sale of LINGERIE

Note, please—Throughout this Sale Economies Average from 25 to 33 1-3 per cent.

From Porto Rico—Nightgowns and envelope chemises of fine white batiste, bound with pink, blue or mauve—after a charming Parisian idea. Motifs of hand-hemstitching and embroidered dots in colors, too. $1.95 each.

From the Philippine Islands—Vest chemises and drawers to match of fine batiste, beautifully embroidered and trimmed with filet lace. $1.95 each.

Best Crepe de Chine Nightgowns we have ever had at $5.95

In pink, peach, light blue, orchid, maize and green—the latter color is the latest fancy of Paris.

Fine pure silk crepe de chine—the kind of silk that retains its fineness and firmness.

Three new models—one is illustrated—trimmed with Valenciennes, shadow and real filet laces; finished at bottom with narrow edgings of net.

At $6.95 a new tailored nightgown of crepe de chine, finished with real filet lace edging. Also, a model trimmed with wide filet lace.

Costume Slips at $2.95, $3.95, $5.95

Philippine hand-made costume slips of white batiste, hand-embroidered (back and front) and trimmed with filet lace; six models—one is illustrated—20 inch hems—at $2.95.

Costume slips of a new silky-looking cotton material in pastel shades for wear under organdie and other Summer frocks—at $2.95.

A fine twill silk—higher lustre finish and heavier in weight than tub silk—was our choice for a model at $3.95. Seven modish street colors.

Crepe de chine costume slips severely tailored and fashioned with 60 inch sweep—in white, pink, beige, orchid, cocoa, peach, gray or black—at $5.95.
Third Floor, Old Building

THE WANAMAKER LONDON SHOP
REDLEAF IMPORTS

Just Out of Customs

Light topcoats of West of England coverts. Redleaf-London. The sort of garment one wears in late Spring or slips on over a dinner jacket when motoring on a Summer evening. Light and comfortable, yet warm enough for night-winds along the Jersey Coast or the North Shore Colonies. Slip-ons, raglan shoulders, set-in sleeves. Lovats, browns, grays, plain colors and quiet overplaids. $60 to $85.

SPECIALIZED SERVICE—STREET FLOOR—NEW BUILDING

MRS. HARRIS CLAIMS PROOF OF 'FRAME-UP'

Cites Supposed Letter From Banker-Husband Saying Charges Were False.

MOVES FOR A NEW TRIAL

Declares She Learned Before Annulment Action That He Was Attentive to Another.

Mrs. Elaine Lee Harris, wife of Beverly D. Harris, former Vice President of the National City Bank, made the first move yesterday in an application for a new trial of her husband's annulment suit, in which a jury found that she deceived him as to her family and social status. She got an order from Supreme Court Justice Giegerich directing her husband to show cause why he should not furnish to her a copy of the minutes of the annulment case.

Max D. Steuer, newly engaged trial counsel, and Alexander Hussey, attorney for Mrs. Harris, stated that a new trial was asked on the ground of newly discovered evidence. This consists in part of a letter which Mrs. Harris asserts was written by her husband on March 4, near the close of the trial of the annulment suit, to a woman friend of his, who is alleged to have shown the letter to Mrs. Harris. Aaron R. Lewis, handwriting expert, said in an affidavit submitted by Mrs. Harris that the person who wrote the letter also wrote a number of the exhibits introduced in the annulment trial, which the records show were written by Mr. Harris. It purports to be on paper of the Vanderbilt Hotel, and is as follows:

My Darling—(Some roses and kisses).

On the way down to court, this the last day—and liberty and you. Yes, dear, I am ashamed of the accusations against Elsine, all of which are wholly unjust and untrue—I know will never cease to regret—too bad, but it had to be that I may have you—I believe sincerely that Elaine is a good woman and I respect and honor her loyalty to the absent sister, Samuella.

That was to be expected, but under the present circumstances it would serve no purpose to engage in any discussion of these distressing matters—even with you.

Long Island, Sunday morning, and you.

New York, 3—4—1924.

Mrs. Harris alleges that she learned in January last that her husband was maintaining another woman and lavishing gifts on her. She asserts that the latter was shown to her on April 17, and she was permitted to make a photostatic copy, which she attached to her papers yesterday.

Mrs. Harris asks that her husband be stayed from obtaining an annulment decree based on the jury's verdict against her until the motion for a new trial has been disposed of.

Tracy S. Voorhees of Ewing, Alley & Voorhees, counsel for Mr. Harris, said that he was authorized to state that Mr. Harris never wrote the letter in question, and that Mr. Harris also denied other allegations made by Mrs. Harris.

71ST OFFICERS REINSTATED.

Col. Wells and Lieut. Col. Eben Take Part in What May Be Last Review.

Colonel James Hollis Wells, commander of the Seventy-first Regiment of the National Guard, and Lieut. Col. James Eben were at their accustomed places last night when the regiment was reviewed at the armory, Thirty-fourth Street and Park Avenue, by Brig. Gen. Edward J. Westcott, Adjutant General of New York State. The regimental commanders were relieved of their commands on Monday by Governor Smith, but were temporarily restored yesterday by Major Gen. Charles W. Berry, commander of the National Guard.

The attitude of the officers, who denied themselves to reporters yesterday, threw an air of mystery as to the causes behind the two removals. It was reported the Governor's action was taken because Bird S. Coler, Commissioner of Public Welfare, had objected to the raffles and games of chance employed in the Shriners' Circus at the armory two weeks ago. Commissioner Coler tried to have the games stopped, but was served with an injunction.

The Commissioner yesterday denied that he had complained to Governor Smith or to Mayor Hylan. "The only complaint I made was to the Masonic officials who were conducting the affair," he said. "I am opposed to gambling in public buildings and will stop it if I can. However, I was estopped by an injunction in this case. I notified the orphan asylums of the city that games of chance were permitted at the circus and asked them not to permit the children to attend.

"I have also written to the regimental commanders at the armories not to permit such games or any gambling devices whatever to be displayed in the armories."

Officers of the regiment seen at the armory last evening appeared to be in jovial spirits.

Whether formal charges will be preferred against Colonel Wells and Lieut. Col. Eben could not be learned. Officers who were asked concerning the report that some of them had threatened to resign unless Governor Smith rescinded his action refused to affirm or deny it.

Unless the Governor acts to maintain Colonel Wells and Lieut. Col. Eben in their positions, last night's review will be their last review of the Seventy-first.

KLAN BURIAL AT PATCHOGUE

Unusual Rites Performed at Grave of a Veteran Oysterman.

PATCHOGUE, L. I., April 30.—The first Klan funeral in this locality took place at the Lake View Cemetery, on the edge of Patchogue today, when Thomas Kemp, veteran oysterman, was buried.

The usual funeral service was held in the Congregational Church in the town by the Rev. Louis Harold Thompson. As the funeral cortège neared the graveyard the figures of six Klansmen, full robed and hooded, standing three abreast at either side of the open grave, were seen. They stood silently by until the pastor had finished the usual burial service. As he stepped back, one Klansman drew a prayerbook from beneath his robe and took up a position at the head of the grave. Another moved to the back of the grave. Two stood on either side.

As the Klansmen finished reading the Klan burial ritual each of his fellows dropped a red carnation upon the casket. A three-foot cross of red carnations with an inlay of white flowers forming "K. K. K." was placed by the side of the grave.

"Breezing In" on a Long Hike.

Harold L. Mackay of Boston will leave New York today on the last lap of a walk from Los Angeles to Boston on a $1,000 wager that he could make the trip in four months. He left the California city Jan. 17, and has sixteen days left to make the trip from here to Boston. He expects to do it in about five.

Tru-pe-dic SHOE

Stylish—
yet comfortable

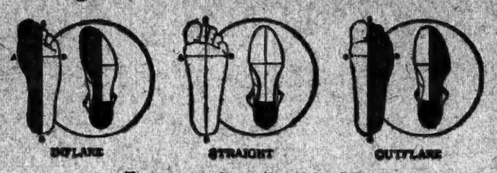

THERE are three distinctly different types of normal feet, Inflare, Straight and Outflare, as Science has conclusively proved. (Note illustration.)

Women's Oxford

TRU-PE-DIC Shoes are made for both Men and Women in all three types corresponding to the three types of normal feet.

Tru-pe-dics make an immediate appeal because of their smart distinctive appearance. Women particularly find them ideal for walking or shopping—a fashionable, perfect fitting shoe that is exceptionally comfortable.

With Men, Tru-pe-dics come instantly into favor, appealing to their common sense—a good looking anatomical shoe that fits to perfection.

Call at any of the stores listed below and try on all three types in your own size. You will instantly know the right one by the way it *fits, feels* and *looks*. You will be delighted with the revelation of "stylish comfort."

Men's Black Kid or Tan Calf Blucher, $11.00; Black Kid or Tan Calf Oxford, $10.50. Women's Brown or Black Kid Bal, $13.00; Brown or Black Kid Oxford, $10.00.

Ralston Shoemakers, Brockton, Mass.

Commodore Boot Shop, 406 Lexington Ave., at 42nd St. (Commodore Hotel)
Robert J. Sadler Shoe Co., 93 Nassau St.
Robert J. Sadler Shoe Co., 433 Fulton St., Brooklyn
Jos. Friedman, 691 Ninth Ave.
Ralston Boot Shop, 1422 St. Nicholas Ave., at 181st St.
Wm. Katz, 770 Columbus Ave.
Emrose Boot Shop, 129 East 59th St.
Geller Shoes, 254 St. Ann's Ave., Bronx
D. Schwartz, 682 East Tremont Ave., Bronx
Webster Bootery, 412 East 167th St., Bronx
Schwartz Shoe Co., Central Ave., cor. Halsey St., Brooklyn
John S. Nelson, 540 Nostrand Ave., Brooklyn

Men's Oxford

The only shoe in the world endorsed and approved by the American Posture League

Womrath's Book Bargains

At no other bookshops may these bargains be obtained. Make it a habit to drop in at least once a week at either of these two convenient shops.

42 BROADWAY and 55 NEW STREET

299 MADISON AVE. Corner 41st St.

EACH WEEK NEW TITLES ARE ADDED.

These Books Also for Sale by Our Mail Order Dept., 21 W. 45th St., New York City
72-PAGE CATALOGUE FREE ON REQUEST

MOTOR CAMPING. By J. C. & J. D. Long. Illustrated. (2.00). Our Price .89

SUGGESTION AND AUTO-SUGGESTION. By Chas. Baudoin. (3.50). Our Price 1.65

CUDDLE-CAT KITTENS. By M. P. Gregg. Illustrated in color. (1.50). Our Price .69

JAY COOK, FINANCIER OF THE CIVIL WAR. By E. P. Oberholtzer. 2 Vols. (5.00). Our Price 1.35

THIRTEEN WORTHIES. By Llewellyn Powys. (1.75). Our Price .49

WEST AND EAST. By Clare Sheridan. Illustrated. (2.50). Our Price .90

CONTACT WITH THE OTHER WORLD. By James H. Hyslop. (5.00). Our Price 1.95

RICHARD WAGNER. By J. F. Runciman. Illustrated. (3.00). Our Price 1.45

SUSPENDED JUDGMENTS. By John Cowper Powys. (3.00). Our Price .98

THE A. E. F.: Who They Were; What They Did; How They Did It. By W. R. Skillman. Illustrated. (2.00). Our Price .69

All the Above Are Clean, Fresh Copies Direct From Publishers.

Womrath's Library and Bookshops

Keep the head clear for business. Heavy foods clog the system and dull the brain.

Kellogg's with milk or cream are pure *nutriment*, easily digested.

Kellogg's CORN FLAKES

Inner-sealed wax bag wrapper—exclusive Kellogg feature.

Right about face—
Come up where you belong!

Overwork? No such thing. Ten chances to one it's a plain case of mismanagement—mismanagement of your body—your digestive apparatus.

Ten chances to one you are eating food that only a day laborer could digest. And the result is that you are more than likely suffering from *malnutrition*—absorbing from improper foods poisons and acids that cause so many physical ills.

But right about face! You can change all this. You can't change conditions, but you can meet and manage them.

Give your body nourishment it demands in a form it can readily digest, and it will repay you tenfold in health and strength.

Strength and vitality are stored for you in this delicious food

IN Grape-Nuts is nourishment you daily need. In the form your body eagerly digests and turns into strength and vitality.

Nourishment you daily need

At least one-third of your nourishment *should* come from the *carbohydrates* (a great part of which comes from the grains). For the *carbohydrates* are your great source of strength and vitality—your power to do work. They are the force that keeps you mentally and physically alert.

But if they are not rightly prepared—if they are not broken down as your body wants them, they may fail to give you their precious nourishment and may, instead, form actual poisons. They must be in a form your body can utilize.

Dextrinized—the way your body wants them

In Grape-Nuts (made from wheat and malted barley) you get the *carbohydrates* in the most easily digested and most nourishing form. More than three-fourths of the content of Grape-Nuts are these precious *carbohydrates*.

They have been *dextrinized*, that is, scientifically broken down into the form *your body most readily digests and transforms into strength and vitality*.

Grape-Nuts gives you the nourishment you need without forming acids and poisons. No matter how much you may have abused your digestive machinery with difficult foods, Grape-Nuts will digest easily and quickly.

Grape-Nuts starts digestion right

Grape-Nuts comes in crisp golden kernels you must chew. This chewing keeps your whole mouth healthy. It starts the proper flow of the salivary and gastric juices—*the first step to sound digestion.*

There is no other food like Grape-Nuts in form or taste. You will like it and it will do you good. Served with milk or cream—a delicious well-balanced ration. Eat Grape-Nuts every day and see how much more vigorous and alive you feel.

All grocers have Grape-Nuts. Hotels and restaurants serve it in individual packages of a single portion.

"I consider Grape-Nuts an unexcelled food for the development and maintenance of sound, healthy teeth and gums," states a prominent New York dentist.

"For the growing child the thorough chewing required by Grape-Nuts not only aids materially in building firm, regular teeth and a healthy gum structure, but also strengthens and assists in the proper growth of the entire jaw.

"For the adult this chewing means less tooth-decay, and as a consequence, better digestion."

Served with cream or rich milk, Grape-Nuts gives you in most delicious form the essentials of a well-balanced ration.

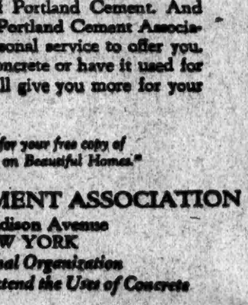

No Wonder Portland Cement Stucco Endures

No wonder it is unaffected by weather conditions—that rain only makes it harder. For Portland Cement Stucco in all essentials is Concrete. And you know how well Concrete serves in foundations, in homes, in hospitals, in mighty dams, in roads and skyscrapers.

Be sure, therefore, that you always specify stucco by the full name, *Portland Cement* Stucco, and get the enduring strength which that tenacious binder, Portland Cement, assures.

Architects will tell you that Portland Cement Stucco assures a home of distinction and beauty. No other exterior treatment offers such a variety of color and texture. It harmonizes perfectly with any landscape setting.

And the ideal backing for Portland Cement Stucco is Concrete Masonry—Concrete Block or Tile.

* * *

Watch for advertisements telling about the many other uses of Portland Cement. And remember that the Portland Cement Association has a free personal service to offer you. Whether you use concrete or have it used for you, this service will give you more for your money.

Write today for your free copy of "A Plain Talk on Beautiful Homes."

PORTLAND CEMENT ASSOCIATION
347 Madison Avenue
NEW YORK
A National Organization to Improve and Extend the Uses of Concrete
OFFICES IN 30 CITIES

Progressive

Everything done in the production and distribution of Borden's Grade A milk is sanitary and will continue under progressive lines.

BORDEN'S
Farm Products Co. Inc.
Walker 7300

WEIGHS 20 lbs. LESS
COSTS $100 LESS

These are only two of the reasons why every bank and big business concern should investigate the PETERS before buying another adding machine. Operates entirely with the RIGHT hand.

Adds up to 99,999,999.99

New York Office:
299 BROADWAY
Telephone: WORth 6945

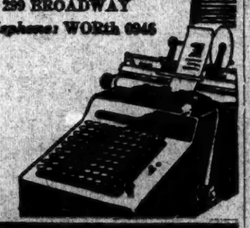

PETERS
ADDING MACHINE
MADE BY
PETERS-MORSE-ITHACA, N.Y.

"There's the Ped-e-mode Shop"

A smart three-strap Ped-e-mode comes in grey suede or white kid, $18.

"Tell Pierre to stop, Marion, I want to take you in."

"It's no use—I can't get fitted in a smart shoe. I'm resigned to dowdiness and comfort."

"That's all nonsense—I used to have my shoes made to order until I found Ped-e-modes."

"But—"

"Don't argue, my dear. The fitters in here know more about feet than anyone you ever met and the shoes are stunning."

Pedemode INC.
LOUIS LIVINGSTON, PRESIDENT
Shoes for Women
570 Fifth Avenue, New York
Near 46th Street

Planned for Easy Housekeeping
5 Room Garden Apartments
at
Jackson Heights

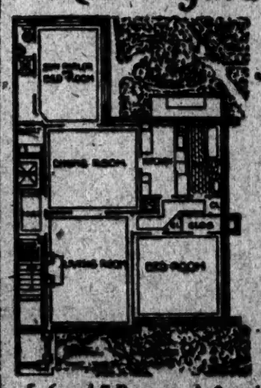

LOW maintenance cost of $[illegible] a year for a five room, 2 bath Garden Apartment including amortization of mortgage, Taxes, Interest, and all operating expenses.

The rooms are all large and outside, facing on landscaped gardens and wide parked street, in New York City's distinctive residential section—Jackson Heights—where over 1200 families have purchased Garden Apartments under the Jackson Heights Plan of Tenant Ownership.

5, 6 and 7 Rooms—1, 2 and 3 Baths 1 to 3 Maids' Rooms
Write or phone for illustrated booklet "HOMES AND GARDENS"

THE QUEENSBORO CORPORATION
Manhattan Office: 50 East 42nd Street
Visit Jackson Heights Today

Broadway B.M.T. Subway to Jackson Heights. Take Queens train at Queensboro Bridge Plaza. Interborough Subway to Grand Central Station, transfer on Queensboro Subway (Corona line) to 25th St., Jackson Heights.
By Motor, 59th St. via Queensboro Bridge, Jackson Avenue Direction Boulevard) to 25th St., Jackson Heights.

PALESTINE GAINING, SAYS OSCAR STRAUS

He Found the Whole Country Prosperous and Orderly Under Mandate Rule.

ARABS TRYING FOR CONTROL

King Hussein Makes a Plea for American Support Against the British and French.

By EDWIN L. JAMES.

Copyright, 1924, by The New York Times Company.

Special Cable to THE NEW YORK TIMES.

PARIS, April 30.—Oscar S. Straus, former Ambassador to Turkey, who has reached Paris on his return from a month's trip to Palestine, where he went at the request of the Federated Council of the Churches of Christ in America and on invitation of Sir Herbert Samuel, British High Commissioner, to study the situation, said in an interview with THE NEW YORK TIMES correspondent today that he found the situation both economically and politically excellent. He had nothing but praise for the administration of Palestine by the British under the League of Nations mandate.

Mr. Straus, who was three times Minister and Ambassador to Turkey between 1887 and 1911, knows thoroughly the situation in Palestine under the old régime of Turkish sovereignty and was regarded as best equipped to endeavor to establish harmony among the various Christian denominations and between Arabs and Jews in Palestine.

"It is not only paradoxical, but sad," he said, "that in the Holy Land, the home of the Prince of Peace, there should continue strife and contention. In furtherance of my unofficial mission I had several conferences with the heads of various Christian denominations and also with Hussein, King of the Arabs."

Mr. Straus also had a conference with Patriarch Damianos, head of the Orthodox Greeks, the leading Christian denomination in Palestine, who gave him a signed statement in which he said that for twenty centuries his office had endeavored to live in peace and harmony with all Christian and non-Christian denominations, and that under the British mandate giving equal rights to all he hoped to fulfill this mission better than ever. Mr. Straus had a similar conference with the Armenian Patriarch, who promised to work in harmony with the Greek Patriarch to remove friction.

Interview with King Hussein.

Mr. Straus found the Arabs still entertained hopes of getting the French out of Syria and the British out of Palestine in order to add those territories to the Arab kingdom. He said on invitation of Hussein he went to visit him at Aman in Transjordania, about eighty miles from Jerusalem. Hussein spoke freely of opposing British rule in Palestine and even more emphatically of his distaste for the French hold on Syria. He made the point, which Mr. Straus replied was not supported by facts, that Great Britain had promised him Syria and Palestine in addition to Arabia.

Mr. Straus told the King he had read the claim presented to the League of Nations by Moussa Kassim Pasha, which to say the least was unconvincing. On the contrary, Mr. Straus pointed out, Palestine was expressly excluded. Hussein told Mr. Straus that during the peace conference President Wilson sent a commission to Syria and Palestine which gave him to understand America favored his domination of Syria and Palestine.

"Hussein," said Mr. Straus, "made the following proposal. He said he would bind himself that if Syria and Palestine were added to his kingdom he would give equal right to all the Christians and Jews included. He said he was willing to give America any pledge to that effect, even consenting to America's sending two warships which could capture Jerusalem if he did not keep his promise.

"I made plain to him America would take no such action, but that, on the contrary, by a joint resolution of Congress it had approved the Balfour declaration. I told him he had better convince the world he could govern the territory assigned to him by the Treaty of Versailles before aiming at the hopeless task of dispossessing France and Great Britain in Syria and Palestine.

"I observed going from Palestine along the Jericho Road across the Jordan that in Palestine there was orderly government, whereas as soon as the Jordan was crossed every Arab, whether on foot, on a donkey or on a camel, had a rifle swung on his back, showing the lack of faith in the Government's protection—all of which I pointed out to King Husseyn. Also, I impressed upon him the evident fact that Palestine under the British mandate had made more progress economically, industrially and governmentally in five years than in the preceding 500 years under Turkish and Arab rule. While he did not deny this, he insisted that his people supported him and Palestine and Syria belonged to his kingdom.

Agitators Backed by the Turks.

"I learned from various high sources that there were a number of Arab agitators, principally among the Christian Arabs, who were constantly plotting against France and Great Britain, with the encouragement of Mustapha Kemal and heartened by what has happened in Egypt. It appears these Christian Arabs, who number about 60,000 of the 150,000 inhabitants of Palestine, and most of whom have acquired considerable property, don't want a constitutional government such as the British have set up, but the old form of baksheesh government."

Speaking of his general impression of the country, Mr. Straus said:

"I went all over Palestine from Dan to Beersheba and visited most of the Jewish colonies and settlements, which number sixty-two in all. I found conditions much more hopeful and advanced than I had anticipated and a fine spirit of sacrifice and devotion among the settlements where modern scientific methods are fast replacing archaic methods still employed by the Arabs, as 2,000 years ago. A number of industries are flourishing, among which are tobacco growing, citrus fruit cultivation, cement factories, olive oil and flour mills, most of which have been organized by the work of Baron Edmund de Rothschild. Planting tobacco has been begun on a large scale and the product is excellent. The crop has been purchased by a large American concern which is starting to manufacture cigarettes."

"What about Zionism?" Mr. Straus was asked. He replied:

"The Zionists have performed a great service in the past in promoting the cause of the restoration of Palestine, but that now has been superseded by the constitution of Palestine under the British mandate. In selecting Sir Herbert Samuel, an experienced British statesman, England has placed at the head of the Palestine Government probably the best qualified man in the world to administer an orderly government with equal rights to all races and creeds. The present Government under the British mandate accords all that is best and practical for Jews and Christians alike. While Zionism will doubtless continue as a pious hope its realization lies under the broad benevolent provisions of the mandate.

The Arabs, who form 80 per cent. of the population, are getting on well with the Jews in Palestine. The main opposition is from the Christian Arabs, aimed not so much against the Jews as against France and England. Should it develop that at any time the French and British mandates were withdrawn, the old contest between Turk and Arab would naturally spring up and would result in the capture of these two countries by the Turks.

WOMEN WILL OPPOSE EQUAL RIGHTS PLAN

Voters' League Council Fears the Amendment Would Nullify Protective Laws.

BUFFALO, N. Y., April 30.—Legislative plans involving the program approved by delegates from the floor during the six-day convention which closed yesterday were made today by the Executive Council of the National League of Women Voters. Thirty-five States were represented at today's executive session.

It was decided to oppose a proposed amendment to the Constitution providing equal rights for women. Apprehension was expressed that such an amendment would nullify many existing laws for protection of women in industry and would prevent future enactment of similar laws. In conformity with the policy, the name of the Uniform Laws Committee was changed to the Committee on Legal Status of Women.

Plans were made for league delegates to work through their State organizations in support of the direct primary. Equality of jury service in all States will be sought in a like manner.

Miss Ruth Morgan of New York, Chairman of the league's Committee on International Cooperation to Prevent War, will lead a delegation to Washington tomorrow to attend the Senate committee hearing on the World Court proposal. The delegation includes Mrs. James F. Morrison of Chicago, Mrs. E. S. Kuehn of Cincinnati, Mrs. Frank L. Williams of Buffalo, Miss Gertrude Ely of Bryn Mawr, Pa., and Miss Josephine Schain of New York.

The league directors will devote the remainder of the week to completing program details.

The AMPICO

KNABE MIGNON

Length, five feet, eight inches. Made regularly in Figured Mahogany or Ebony, Art Finish. Price, $3500.

FISCHER

Length, five feet, three and one-half inches. Encased in English Brown Mahogany with Japanese Mahogany Overlay. Price, $2250.

KNABE MIGNONETTE

Length, five feet, two inches. Figured Mahogany Case in Art Finish. Price, $2950. Special Woods and Designs to Order.

FRANKLIN

Length, five feet. Made in Finely Figured Mahogany, in either Red or English Brown Finish. Price, $1975. Fancy Walnut or Special Finishes to Order.

"Music's Treasure Chest"

Every man and woman would like to own an Ampico. The reason is readily apparent. It is the universal desire for *Music* in the home—the classics, appealing ballads, charming melodies and sparkling dance music—*played for you by famous pianists.*

And what a galaxy of romantic interpreters play for you. Nearly every noted pianist has recorded, few have been overlooked in compiling our comprehensive catalogue, which is yours for the asking.

The Vatican, the Executive Mansion at Albany, the Presidential Palace of Cuba—these are but a few of the magnificent homes and palaces graced by the Ampico.

Bring this treasure chest of music into your home. You don't half know how easily this is accomplished. A minimum deposit and conveniently arranged monthly payments assure you of this perpetual pleasure. Even your present instrument—whether Grand, Upright or Player—is acceptable as part of the initial payment. We take it at its full valuation.

Do not deprive yourself any longer. Come today and make your selection from our varied stock.

The AMPICO in the KNABE, The FISCHER and FRANKLIN PIANOS

UPRIGHTS from $985 ~ GRANDS from $1975 ~ THE FOOT POWER MODEL $795

A Recital will be arranged at any hour that suits you

Wm. Knabe & Co.

Fifth Avenue at Thirty-ninth St.

May Day for Child Health

AMERICAN CHILD HEALTH ASSOCIATION. HERBERT HOOVER, *President*

Lord & Taylor

FIFTH AVENUE

Annual Sale of Corsets

Lortay and Madam Irene

The corsets we are offering in this annual sale are those carried regularly in stock, but they are marked at special prices for this event.

A clasp-around corset made of sections of elastic and broche. Garters cleverly fastening hold corset flat in back. $7.75

Madam Irene $7.75

This Corset sketched left

Another Irene clasp around is re-inforced with special stitching in the back. $9.95

An Irene corset made of figured batiste has elastic inserts at the top and re-inforced skirt. $4.95

Madam Irene $10.95

This Corset sketched right

A step-in of the same style and slightly different materials, but the same panel front and back, is $15

An excellent step-in style made of surgical elastic and silk broche with panel back and front. The front re-inforced. $10.95

A clasp-around made especially for us of silk surgical elastic and broche. Garters in back hold the corset flat. $9.95

Lortay $9.95

This Corset sketched left

Another clasp around made of surgical elastic with flat lines comes in two lengths, 14 inches and 16 inches. $7.50

The Lortay clasp around built on much the same lines has slightly higher top in front. $8.50

Lortay $15

This Corset sketched right

A Lortay clasp-around of elastic and broche designed on smart straight lines, is $6.50

A step-in of imported surgical elastic is re-inforced with boning over the diaphragm and has panel back of silk broche. $15

A Special Selling at Special Prices

Imported and Domestic Lingerie

Undergarments of excellent quality and fine workmanship. Imported garments of fine cotton, silk lingerie from France, domestic lingerie both hand-made and machine-made.

Nightgowns—From France and Belgium there are garments of nainsook, batiste and voile, $3.95, $4.95

Vests and step-in drawers, priced according to materials, each $1.95 and $2.95

Silk lingerie from France made of excellent quality crepe de Chine. Nightgowns, envelope step-ins, vests and drawers marked at a greatly reduced price for this event.

Hand-made nightgowns of fine nainsook, embroidered or trimmed with real lace, $1.85, $2.95 and $3.95

Domestic silk lingerie daintily trimmed with lace or tailored styles.

Nightgowns, $4.75 and $6.95; envelope step-ins, $3.95; vests and step-in drawers, each, $2.95 and $3.95

Machine-made lingerie of voile, nainsook or a novelty material.

Nightgowns in several styles at $1.35, $1.85 and $2.75

Shadow-Proof Costume Slips

Hand-made nainsook trimmed with filet or Irish lace. According to trimming. $1.95, $2.95, $3.95 and $4.95

Costume slips, machine made and trimmed with lace or embroidery. $1.95, $2.95

New Morning Dresses

$2.95, $3.95 and $5.95

We have made very special purchases of charming fresh morning dresses for this May Sale. They are dresses that usually sell at much higher prices, dresses to wear immediately.

$2.95—Dresses of striped tissue gingham in clear, clean-cut stripes.

$3.95—Imported gingham and tissue in soft spring colors, many styles with collars and cuffs of white.

$5.95—Figured and dotted voile, tissue and linen in those solid colors such as French blue, brown and tangerine that wash so well and look well after each laundering.

SECOND FLOOR

How's Your Approach?

WHEN you greet a customer, do you talk business?—WRONG—*talk brassies!*—do you show him the plant?—WRONG AGAIN—*show him your putter!*—don't rush him into an order, rush him out to Gedney and get a real one!—show him how to be liberal by the bisques you give him—above all, let him win!—not overwhelmingly, for that might provoke suspicion—but let him win by that narrow margin which sprinkles salt on the tail of victory.

Let him lick you at Gedney, then take him back to town for REPARATIONS!

Telephone us quietly
White Plains 2300

Gedney Farm Hotel
OPEN ALL YEAR
WHITE PLAINS, N. Y.

Open this Autumn
PARK CHAMBERS
68 West 58th Street
New York City
A new type of hotel for permanent and occasional guests accustomed to elevated standards of living.
EDWARD H. CRANDALL

Holeproof Hosiery

Why take chances when you can come here and be certain of getting smart style, long wear, and utmost value in Holeproof Hosiery.

FOR MEN

Lisle	35c
Silk	75c
Full Fashioned Silk	$1.15

FOR WOMEN

Lisle	65c & $1.00
Silk Ribbed Top	$1.65, $2.00
Chiffon Hose All Silk	$2.65

Brill Brothers
Broadway at 49th Street
279 Broadway 47 Cortlandt St.

Our artist graphically crystallizes our Scotch Mist* idea to remind folks how timely our rain-and-shine coats for men and boys!

Up-to-the-minute style!
Up-to-the-minute service!
Ready for anything.

The best of everything men and boys wear.

Also sporting goods and luggage.

*Registered Trademark.

ROGERS PEET COMPANY

Broadway at Liberty	Broadway at Warren	Broadway at 13th St.
Herald Sq. at 34th St.	"Five Convenient Corners"	Fifth Ave. at 41st St.

DENIES GOVERNMENT AIDS BRITISH SHIPS

Sir William Reardon-Smith Calls Statement by E. C. Plummer "Wholly Untrue."

FOUR BRIDAL COUPLES SAIL

Japanese Delegates to Immigration Convention Also Passengers on Liner Franconia.

Sir William Reardon-Smith, head of the Reardon-Smith Steamship Line of Great Britain, just before sailing for home yesterday on the liner Franconia, said the statement recently attributed to Edward C. Plummer of the United States Shipping Board, to the effect that Sir William was being assisted by the British Government to compete with American steamship companies, was "wholly untrue."

The British shipping owner maintained that it was logical for American exports to Britain to be shipped in British bottoms.

"If we Britishers have to pay the piper by buying goods in America," he said, "we are going to play to the tune by carrying your goods in our own ships."

He believed that the Dawes reparation proposals were the only hope for stabilization of foreign currency, and predicted that the plan would increase trade generally.

Sir William was accompanied by his wife. They have traveled together by sea more than 140,000 miles in the last eighteen months.

On the same ship with Sir William were four couples on their honeymoons: Jack Straus, son of Jesse I. Straus, and his bride, who was Miss Margaret Shelton Hollister; Mr. and Mrs. William G. Irons 2d, Plainfield; Mr. and Mrs. Edward Jenkins of Saginaw, Mich., and Mr. and Mrs. Jay Cooke 2d of Philadelphia.

Among other passengers were J. Ancha, Japanese Vice Consul here, and M. Matsumoto, a Japanese Consul General in the South Seas, members of a delegation to the International Convention on Immigration that begins in Rome on May 15. They said the question of Japanese admission to the United States would not be brought up at the convention.

Arthur Havers, British open golf champion; Jack Okenden, French open golf champion; Brig. Gen. John Biddle of Philadelphia; Dr. Edward Koerner, Controller of the Budget of Czechoslovakia; Tony Sarg, Mrs. Sarg and daughter Mary, and Sir William Wiseman, Bart. The vessel carried 416 passengers, of whom 200 traveled in the first cabin.

STATLER HALTS HOTEL PLAN

Will Not Build in Boston Until Costs Come Down.

E. M. Statler, President of the Hotel Statler Company, which operates the Hotel Pennsylvania here, announced yesterday that he would not go on with the plans for the construction of the proposed Statler Hotel in Boston until there was a material reduction in building and equipment costs. The announcement was made after a close analysis of the bids received from contractors, which were said by Mr. Statler to be extravagantly in excess of his most generous calculations. He said that there was no hope of making the venture a profitable one by starting at a time when prices were "so exorbitant."

"We planned to erect a high class hotel of the character we have constructed in other cities, and with an experience of eighteen years in planning, building, equipping and operating, we believed we could carry through this project at a cost which would offer some possibility of making a fair profit," said Mr. Statler.

"We have never in our experience carried out the work of designing a building and of equipping it so completely as in this instance. With the figures before us, the total cost, the carrying charges and the operating expenses reached such a sum that we are without hope of erecting a house until building and equipment costs are materially reduced.

"Our records in hotel operation, covering a period of eighteen years, show definitely the maximum gross business that can be done per room per year in houses of our type, so that after fixed prices are deducted there is no guesswork or question about the final profit or loss. We know to within a fraction of 1 per cent. what can be done in any house of our type in cities like Boston.

"We sometimes hear the argument that it is only necessary to increase the prices of rooms and food to carry the overhead. Under competitive conditions this cannot be done, and, further, the public is today expecting decreases instead of increases in what it buys from hotels."

WANT THEIR LIQUOR BACK.

Proprietors of Guffanti's Say Raiders Exceeded Their Authority.

A search warrant for Guffanti's restaurant, at 274 Seventh Avenue, was turned over to prohibition agents on March 29 last. The agents visited the restaurant, seated themselves at a table, and ordered whisky which, they testified, was served to them in cups and for which they paid $2.40. The whisky, they stated, came from an upper floor and when they began their search under the authority of the warrant they visited the second and third floors, which were occupied by Frank Brunella, President of the restaurant company, and Dominico Caserio, the manager.

The agents said that on these two floors they found 1,320 bottles of various liquors and cordials.

Suit was begun by Michael Edelstein, counsel for the restaurant, for the return of the seized liquor on the ground that the search warrant authorized a search only on the first floor where the restaurant was operated and that in ascending to the upper floors the agents acted without authority. Elmer H. Lemon, a special assistant United States Attorney, argued before Federal Judge A. N. Hand yesterday that the restaurant was connected with the two upper floors by a speaking tube and a dumb waiter and therefore were part of the premises which the agents had a right to search. Judge Hand directed Mr. Lemon to institute libel proceedings against the liquor.

Mr. Edelstein explained that his motion for the return of the liquor was based on the contention that it was seized in the homes of two directors of the corporation and that the seizure was therefore illegal.

"Judge Hand," said Mr. Edelstein, "decided that the situation did not warrant an orer vacating the seizure but that libel proceedings would clear the way for an argument of the merits of the case on which a decision could be based."

Reserve Officers to Dine.

The organization of all reserve officers in New York City into the Manhattan Chapter of the Reserve Officers Association will be celebrated on May 17 at a dinner at which General John J. Pershing will be the guest of honor. Arrangements for the affair are being completed by an executive committee consisting of Lieutenant Colonel Fred Cardway, Lieutenant Colonel D. T. Abercrombie and Captain F. W. Lee. Brigadier General Brice P. Disque is the President of the Manhattan chapter.

BEAT CUBAN REBELS IN SECOND FIGHT

Government Forces Report Several Wounded and the Surrender of Seven Mutineers.

HAVANA, April 30 (Associated Press).—Government forces had another brush with the revolting soldiers in Santa Clara province today. It was officially announced that the rebels abandoned their horses and fled. Several men were wounded during the fighting. Seven of the soldiers are reported to have surrendered.

A manifesto was issued today by President Zayas promising immunity to civilians who had joined the revolting soldiers provided they immediately returned to their homes.

It was reported that a number of men had left Cienfuegos in launches, apparently with the purpose of taking part in an insurrectionary movement. No confirmation of this report was obtainable in Government circles.

Government troops are said to be in close pursuit of the twenty-five soldiers and some sixty to eighty civilians who joined in the revolt in Santa Clara Tuesday.

Six leading members of the Veterans' and Patriots' Association arrested yesterday in Havana today sued out writs of habeas corpus in an attempt to obtain their release.

Mayor Ascencio Villalon of Santiago de Cuba was shot to death last night as he drove through the streets of the capital of Oriente Province, according to newspaper dispatches, but the belief generally expressed here was that the affair had no connection with yesterday's revolt of troops in Santa Clara Province. The assailant escaped.

Special to The New York Times.

WASHINGTON, April 30.—Cuban Government forces have been victorious in an encounter with the rebels in Santa Clara Province, according to official information received by the Cuban Embassy. Details as to the number of rebels engaged are lacking, but the importance of the so-called revolt was minimized by Embassy officials.

Major Gen. Enoch H. Crowder, American Ambassador to Cuba, reported to the State Department today that he had been informed of some rebel activity in the provinces, but few details were given. According to department officials Ambassador Crowder expects to send a more comprehensive report when all the facts are known.

The revolt is apparently the work of the Veterans' and Patriots' organization, which for some months has been active against the Zayas Administration and now seems to have started an agitation with a view to preventing the re-election of President Zayas.

"TYPE 3" BLOOD SOUGHT.

26 Offers to Help Save Baby's Life Have to Be Rejected.

A volunteer with "type three" blood is being sought by the staff of the Long Island College Hospital in an effort to save by transfusion the life of Mimi Gaglina, 18 months old, of 663 Union Street, Brooklyn, who is suffering from pneumonia and anaemia.

A test of the child's blood showed that it was "type three," and a call was sent out to those available for transfusion to give of their blood. Twenty-six persons' blood was examined but not found suitable for the little girl.

Jewish Students Meet in Antwerp.

ANTWERP, April 30 (Jewish Telegraphic Agency).—Eighty delegates, representing every country in Europe with the exception of Soviet Russia, were present today at the opening here of the World Congress of Jewish Students.

79th *and* PARK AVENUE

Co-operative Apartments at Cost Plus 10%

with Guaranteed Maximum Price

Do You Know of Any Others Available on That Basis?

WE DON'T!

THE PRINCIPLE of the co-operative apartment is a good one. But the PRINCIPAL involved must also be considered. Some co-operative apartments have been sold at a profit as high as 33⅓%. And 20% and 25% are more the rule than the exception.

THAT IS NOT OUR CONCEPTION OF CO-OPERATION.

BUT THIS IS:

898 PARK AVENUE (at 79th Street), ready for occupancy October, 1924, will contain six Duplex Apartments of 13 rooms and 5 baths, one Simplex Apartment of 7 rooms and 3 baths, and one doctor's suite. These apartments will be sold at COST PLUS 10%, and the site itself will be put in at $207,500, which is what we paid for it more than a year ago, and not at $250.000, which is what it is conservatively appraised at now. On the basis of eight subscribers, that is an average saving of over five thousand dollars apiece on the land alone. And no money will be wasted in the construction. In fact, the proposition of COST PLUS 10% will also carry with it the additional protection of AN OUTSIDE LIMIT OF COST, and every dollar of expenditures will be audited by a representative firm of Certified Public Accountants.

The object of co-operative ownership should be to save money for the buyer.

The tendency in co-operative ownership has been to benefit nobody but the builder.

We should like to sell you one of our apartments on the basis named.

In any event, that is the only basis on which to buy.

This Announcement is Published by
The MANDEL-EHRICH CORPORATION

ALBERT B. ASHFORTH, INC.
Selling and Managing Agents
12 East 44th Street Tel. Murray Hill 1100

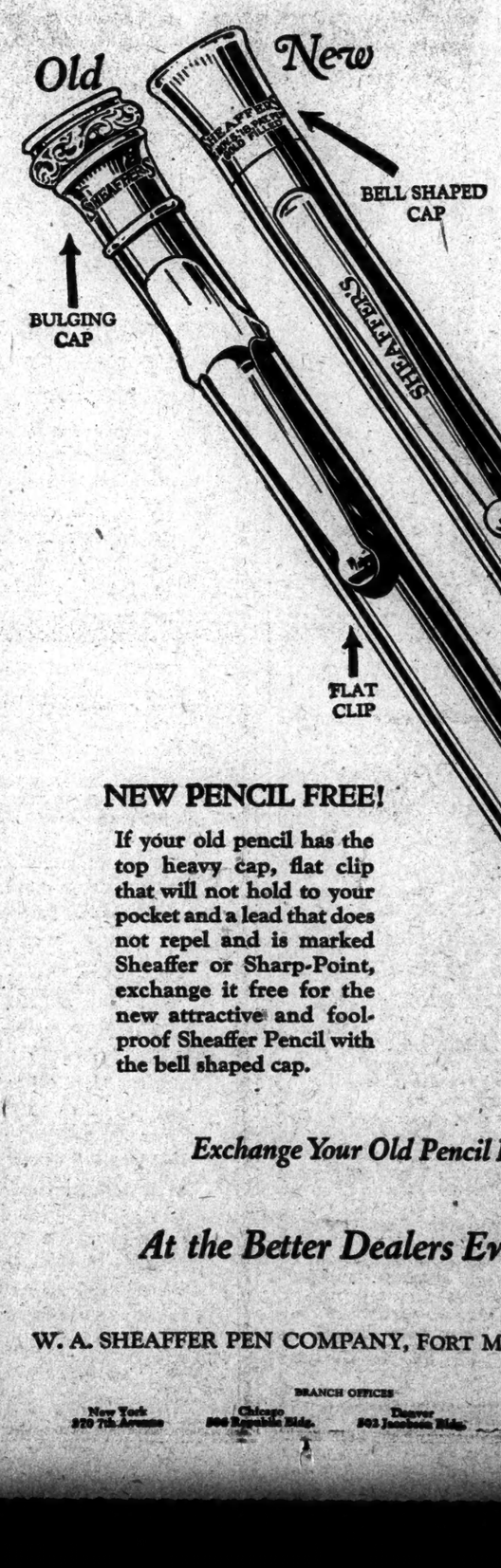

SHEAFFER'S "LIFETIME" *Pencil*

Unconditionally guaranteed against defects. All dealers are authorized to replace, without charge, any Sheaffer "Lifetime" Pencil that proves defective at any time.

When you have finished writing, the lead is drawn back so the point will not break off, tear or soil the pockets or ladies' hand bags.

Propel-Repel-Expel

The lead cannot stick or jam. Reloads with new full length lead in 15 seconds. Works perfectly with any standard size, colored, indelible or black lead.

NEW PENCIL FREE!

If your old pencil has the top heavy cap, flat clip that will not hold to your pocket and a lead that does not repel and is marked Sheaffer or Sharp-Point, exchange it free for the new attractive and foolproof Sheaffer Pencil with the bell shaped cap.

Exchange Your Old Pencil Free

At the Better Dealers Everywhere

NEW STYLE.—Lead is withdrawn when not in use. Does not soil or tear pockets or ladies' hand bags.

OLD STYLE.—Lead is exposed at all times and easily breaks off.

W. A. SHEAFFER PEN COMPANY, FORT MADISON, IOWA

BRANCH OFFICES
New York 320 7th Avenue — Chicago 806 Republic Bldg. — Denver 503 Jacobson Bldg. — San Francisco 681 Market Street

ADVERTISEMENT.

HAVE YOU EVER BEEN EXAMINED

HOW MANY men and women there are who have never in all their lives had a real, thorough health examination! How many people really know whether they are healthy or not? How many are taking patent nostrums for some wholly imaginary disease while all the time some other serious difficulty is making insidious headway because it has not been pointed out?

There is no more important thing for you to do to-day than to visit your family physician or the Life Extension Institute and get a health examination from top to toe.

Such an examination will save you days and nights of worry. It may very possibly be the means of preventing a premature breakdown and adding extra years of health and happiness to your life.

The Life Extension Institute was organized eleven years ago by a group of nationally known statesmen, physicians, educators and public-spirited business men, who believed that human life could be extended many years through periodic physical examinations and education in correct personal hygiene. Since the Institute was organized over 800,000 men and women have taken its examinations. These examinations are a part of the annual health services of the Institute whieh comprise the following:

[1] GENERAL HEALTH SERVICE—$10.00 a year. This service includes a fundamental physical examination of the whole body, urinalysis, hemoglobin test of the blood, detailed reports, keep-well leaflets, monthly health journals, etc.

[2] STANDARD HEALTH SERVICE — $25.00 a year. This service includes the Institute's standard physical examination and reports, complete X-ray of the teeth, quarterly urinalyses and review, educational health literature, etc.

[3] UNLIMITED HEALTH SERVICE — $100.00 a year. This service includes the Standard Health Service and all needed X-ray examinations, laboratory tests or specialized examinations available at the Institute that could have any protective value.

Services No. 2 and No. 3 are only available at the Head Office in New York City. Service No. 1 is available in all leading cities and towns in the United States and Canada.

The Institute renders no treatment, performs no operations, but makes a scientific survey of your life and body and submits a report which, if some form of medical treatment is needed, assists your physician in making the final diagnosis and applying the necessary treatment for the correction of your physical defects.

Examinations are made at the Head Office on appointment between the hours of 9 A.M. and 5 P.M. There are separate departments for women and children, with both men and women examining physicians in attendance. Out-of-town subscribers can be examined either at the Head Office or at the office of the Institute's medical examiner in their locality.

Write, telephone or visit the Institute for information about its different services and for its free booklets, *"How to Live Long"* and *"Neglect of the Human Machine."* Just mail the coupon printed below.

INFORMATION BLANK

LIFE EXTENSION INSTITUTE, INC.
25 WEST 43RD STREET : NEW YORK CITY
Telephone Vanderbilt 1494 N. Y. T., 5-1-24.

Send me, free of charge, further information about your health services and your free books "HOW TO LIVE LONG" *and* "NEGLECT OF THE HUMAN MACHINE."

*Name*_____

*Address*_____

Experienced Salesman Wanted

Interior decorator, one experienced in handling furniture, draperies, rugs. An exceptional opportunity. Apply by letter or in person to H. B. Watson, Decoration Dept.

Paine Furniture Co., Boston, Mass.

HOTEL CONTINENTAL
OVERLOOKING THE TUILERIES.
Telegr. Adr.
CONTENTAL, PARIS
RESTAURANT

Banister Shoes

ENVOY—One of our many "Featherweight" models carried in all leathers, also on a last with a wider toe than the Envoy. Priced very reasonable. $12

PARKER & DIEMER
Headquarters for Banister Shoes
1376 Broadway at 37 Street
1606 Broadway at 49 Street

WONDERS WHY FORD CALLED ON COOLIDGE

Senator Norris Intimates His Political Animosity Did Not End Without Reason.

HITS MUSCLE SHOALS BID

Disagrees With E. B. Stahlman That Contract Would Bind Detroit Manufacturer's Estate.

WASHINGTON, April 30.—The question of President Coolidge's attitude toward the bid of Henry Ford for Muscle Shoals was discussed again today before the Senate Agriculture Committee.

Chairman Norris read the President's statement, in which Mr. Coolidge denied he had said he wants dto "deliver" Muscle Shoals to Mr. Ford, and also the statement issued in New York by James Martin Miller, who had quoted the President as making such an assertion in a telegram previously put into the record.

The committee Chairman said he wished to point out that after issuing a "cutting statement against the Administration on last Oct. 12," Mr. Ford paid a friendly call on the President on Dec. 3.

"It is almost inconceivable that Ford should change from a feeling of animosity to one of friendliness unless he had some reason for changing," Senator Morris declared.

Saying he would "throw further light" on Mr. Miller's connections with Mr. Ford, Senator Morris then read another telegram sent by Miller from Washington, Oct. 12, 1923, to the Dearborn Independent, the Ford weekly, offering to send the Independent a report of the President's talk with newspaper men that day about Muscle Shoals. The message added:

"Nebraska Secretary State Pool just arrived and followed me this morning for conference with President on political situation Nebraska. Much information as to situation here can't communicate except by personal conference. If you want I'll come Dearborn on Saturday or Sunday train."

E. B. Stahlman, publisher of The Banner in Nashville, Tenn., continued his testimony today in favor of the Ford bid.

The Alabama Power Company's offer and that of other power companies, he said, indicated a combination to prevent acceptance of the Ford proposition.

Several power companies dropped out of the combination later, he declared, and left it to the Tennessee Electric Company, the Memphis Power and Light Company and the Alabama Power Company.

The publisher charged that Dan McGugin, who testified last week, aided the power companies during a referendum in Nashville on the subject of Muscle Shoals. He said he was surprised at Governor Pinchot, "who is supposed to be a conservationist," telling how "fine they are getting on in Pennsylvania, where they are trying to get all the power companies in one pool."

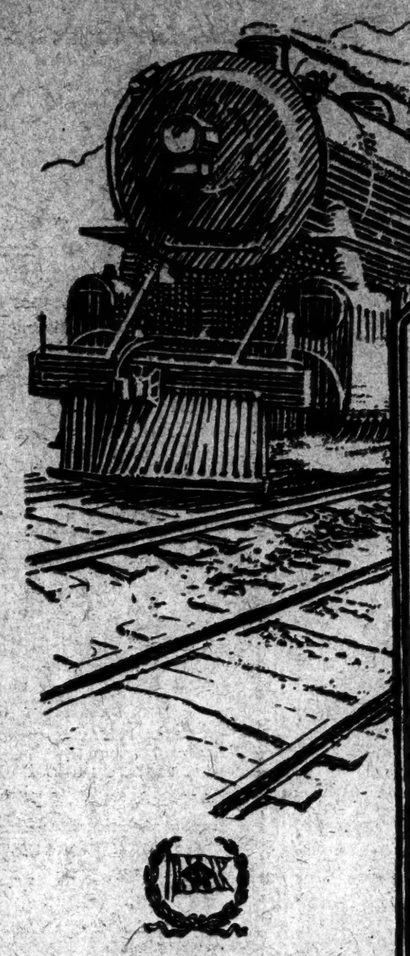

The Lehigh Valley's "Chicagoan"

Do you know this new train, leaving Pennsylvania Station, New York, at 11:50 A. M. and arriving in Chicago 2:50 P. M. the next day, provides ample leeway for those making connections for the West? It offers a daylight trip over the attractive scenic route of the Lehigh Valley and affords excellent service also to Ithaca, Rochester, Buffalo, Flint, Lansing, Battle Creek and South Bend.

Standard Time

For information, etc. Phone Bryant 4212

Lehigh Valley Railroad

The Route of The Black Diamond

Two simple ways to change-over to

MILLER BALLOONS

THE RIGHT BALLOON CORD FOR YOUR CAR

with or without changing wheels

PRESENT TIRE	MILLER BALLOON CORDS for small wheels	MILLER BALLOON CORDS for present rims
30 x 3½	29 x 4.40/21	31 x 4.40
31 x 4	31 x 5.25/21	32 x 4.95
32 x 4	31 x 5.25/21	33 x 4.95
33 x 4	31 x 5.25/21	34 x 4.95
32 x 4½	32 x 6.20/20 33 x 6.20/21	33 x 5.77
33 x 4½	33 x 6.20/21	34 x 5.77
34 x 4½	33 x 6.20/21	35 x 5.77
33 x 5	33 x 6.60/21 34 x 7.30/20	35 x 6.60

Specify Miller Balloon Cords on your new car.

1—The Miller Balloon Cord for your present wheels and rims put on without any cost for wheel change and at less than the price of an oversize tire.

2—The Miller Balloon Cord for smaller wheels—20-21 inch, which may be put on with only a change of spokes and rims. No change in hubs, brake-bands or other parts. Any authorized Miller dealer is in a position to supply these wheels and tires complete.

Either Miller "Balloon" is a thoroughly developed tire and is an approved size.

Call any authorized Miller dealer for information about putting Miller Balloons on your car at once.

THE MILLER RUBBER COMPANY
OF NEW YORK
AKRON, OHIO

Factory Branch
256 West 55th Street
New York City

For Sale by Authorized Miller Dealers

Miller Balloon Cords

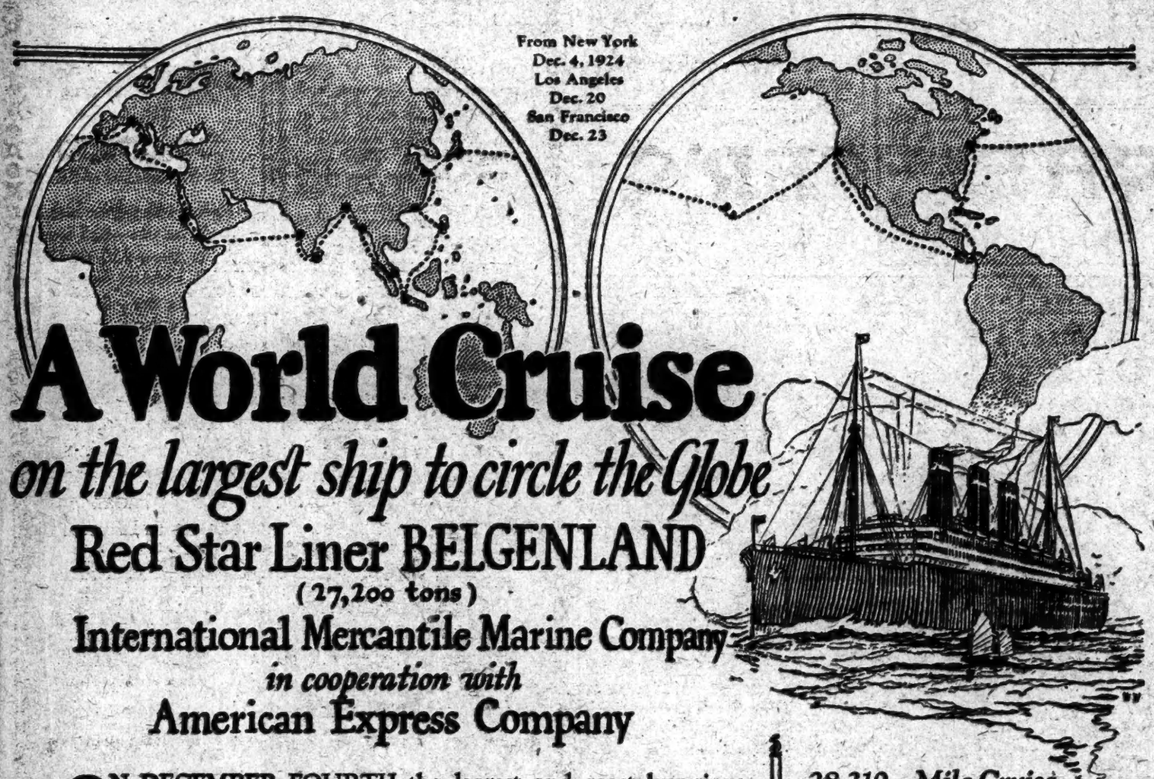

A World Cruise

on the largest ship to circle the Globe

Red Star Liner BELGENLAND

(27,200 tons)

International Mercantile Marine Company

in cooperation with

American Express Company

ON DECEMBER FOURTH the largest and most luxurious liner that ever circled the globe starts on a 133-day journey to the remote and fascinating corners of the world.

By sailing westward in December you arrive in tropical and subtropical lands, for a stay of sixteen delightful weeks, at the season best suited for travel there. This also makes possible a stop-over in Europe for the Spring and early Summer.

The Belgenland is Your Home

Think of the joy of living on this new and completely charming liner. The comfort of her exquisite cabins and living room suites. The luxury of her superb public rooms, glass-enclosed promenade and cheerful verandah cafes, swimming pool and gymnasium. The pleasant variety of her a la carte cuisine. Her faultless Red Star service.

A program replete with pleasure, crowded with vital interest—but skillfully planned to afford ease and relaxation of body as well as stimulation of mind.

Journeys Ashore Under the Masterly Guidance of the American Express

The skilled director of a film emphasizes the hidden beauties of his location. Just so does the experienced guidance of the American Express bring to light the little-known charm of the places visited. Every trip ashore is brimful of beauty, of flashing contrasts, of unforgettable impressions.

Follow Summer Across the Seven Seas

While snow flurries whiten New York streets, you'll find summer in Havana. Honolulu will greet you with the warmth of June. In Singapore and Calcutta you'll wear your gayest summer clothes. New York will face its March gales while you bask in the sunshine of Cairo. And then you'll meet the colorful spring of April and May when you reach Italy and the Riviera! If you wish, arrange to leave the ship then for a longer stay in Europe, returning by one of our other great liners.

28,310—Mile Cruise to 60 Cities in 14 Countries

17 days in Japan, China and Korea; 18 days in India; 8 days in Egypt, the Nile Country and the Holy Land; 11 days along the Mediterranean.

The following is a list of the places included in the cruise price:

CUBA	Havana
THE PANAMA CANAL	Balboa, Panama
CALIFORNIA	Los Angeles, San Francisco
THE HAWAIIAN ISLANDS	Hilo, Honolulu
JAPAN	Yokohama, Tokyo, Nikko, Kamakura, Kobe, Nara, Kyoto, The Inland Sea
CHINA	Shanghai, Hongkong
THE PHILIPPINES	Manila
JAVA	Batavia
MALAY STATES	Singapore
INDIA	Diamond Harbor, Calcutta, Bombay
CEYLON	Colombo
EGYPT	Port Tewfik, Cairo, Alexandria
EUROPE	Naples, Monaco, Gibraltar

Write for profusely illustrated booklet which answers every question on world cruises. Address No. 1 Broadway or No. 65 Broadway, New York City, any Red Star or American Express office or authorized steamship agents

RED STAR LINE

INTERNATIONAL MERCANTILE MARINE COMPANY

WHITE STAR LINE—ATLANTIC TRANSPORT LINE

AMERICAN LINE—LEYLAND LINE—PANAMA PACIFIC LINE

What the Bankers Say

The opinion of thirty bankers about Columbia Bonds has been collected and published especially for your use.

When you invest you want to know that your money will be safe and that it will earn the best interest. You want experienced, unbiased judgment. The "Verdict of Thirty Bankers" booklet will give you the facts about Columbia Bonds—from men who *know* investments.

Before considering any security that may not stand the light of careful investigation *—read this book.*

COLUMBIA MORTGAGE COMPANY
6 East 43rd Street New York City

NOW ON EXHIBITION

From 9 A. M. to 6 P. M. at the

AMERICAN ART GALLERIES

MADISON AVENUE, 56TH TO 57TH STREET

Unrestricted Public Sale

Today (Thursday) at 2:15 P. M.

Large Collection of Rare HOOKED RUGS

Early American and English FURNITURE, GLASS, CHINA

HISTORIC CHINTZES

*** Illustrated Catalogue Mailed on Receipt of 75c

Unrestricted Public Sale Tomorrow at 2:15 P. M.

English 18th Century GARDEN FURNITURE

Many pieces from various Notable English Gardens.

*** Illustrated Catalogue Mailed on Receipt of 75c

Unrestricted Public Sale May 3d at 2:15 P. M.

Sales Will Be Conducted by
MR. BERNET AND MR. PARKE
AMERICAN ART ASSOCIATION, Inc.
MANAGERS

CURTISBILT

Direct from the factory

Three Piece TAUPE *Velour Suite*

Only $149

Three pieces, upholstered with extra heavy cotton self-striped in brown taupe. Price elsewhere $225—now $149.

Made to meet the vogue for smaller, cozier living rooms. The tapestry cushions of this three-piece suite harmonizes with the new self-striped brown-taupe velour covering. The extra heavy velour wears exceptionally well. The frame is strong. Only the very best springs and stuffings are used. Would have to retail elsewhere at not less than $225 for similar quality and appearance. But we are manufacturers and sell direct to you, thus saving you the profits of the jobber, wholesaler and retailer. Come—buy—save.

CURTIS CO. Inc.
35-37 EAST 10TH ST.
One Block west of Wanamaker

$400,000 THEATRE FOR PRINCETON MEN

Planned to Have Student Actors Try Out New Plays for Broadway Producers.

TO EXPERIMENT ON STAGE

Special Equipment Used in Theatres Here Invented by Members of Triangle Club.

A $400,000 theatre, in which student actors will try out new plays for New York producers, experiment with stage dressing and lighting effects and produce classic and modern drama, including the works of Princeton playwrights, will be built at Princeton this Fall, according to Dr. Donald C. Stuart, Professor of Dramatic Literature.

The theatre will be built by the Triangle Club, the Princeton dramatic organization, which laid the foundation for the building fund from the profits of its performances for several years. Although these profits were large, most of the $400,000 will have to be raised by gifts. Otto H. Kahn, Booth Tarkington and Roy S. Durstine are among those interested in the movement. Notwithstanding the theatre is virtually a certainty, additional contributions are being sought from alumni, according to Professor Stuart, who said checks should be sent to the Triangle Club.

To Make Princeton a Dramatic Centre.

"It is the intention to make Princeton a dramatic centre," said Professor Stuart. "We specialize here, and will continue to specialize at the new theatre, in the designing of scenery, in lighting effects and other stage equipment. Princeton has produced a number of able designers and painters. During the last season four undergraduates did unusual work in stage designing, and we have had fully twenty competent student painters at work. Many of the Triangle Club men have become actors.

"The new theatre will be equipped like an up-to-date Broadway playhouse. We will be on the lookout especially for new ideas in stage dressing and lighting."

Princeton from time to time has originated novelties in the so-called "radium" or ultra-violet effects, lighting effects, by which costumes and backgrounds have been made to glow in a variety of colors. The university claims the invention of the so-called "rainbow" effect, which has since made its way to Broadway. This was worked up by students who combined courses in physics with those in the drama.

Offers From Theatrical Firms.

Professor Stuart said that one of the largest Broadway producing firms had offered to try out its new plays with the Triangle players at Princeton.

"One firm asked us to give the first performance of a new play by Galsworthy," he said. "This firm was not quite sure whether it wanted to produce this Galsworthy play or not. We will not, however, have the theatre in time to try the piece."

The dramatic writings of Princeton students will be acted from time to time at the new Princeton theatre. Broadway companies will make visits there occasionally with new plays. For the most part, the Triangle Club will produce modern drama. If it produces classics, it will be chiefly because they lend themselves to special stage effects. The technical problem of making the witches appear, and then vanish "as breath into the wind," together with other attractive stage problems, might bring about the production of "Macbeth," for instance, even though the play would otherwise not be strictly in the Triangle Club's line.

"We will not produce Shakespearean dramas or other classics because of the historic interest," said Professor Stuart. "We are concerned wholly with the modern problems of producing, directing and acting."

Andre Polah in Recital.

André Polah gave a violin recital at Aeolian Hall yesterday afternoon, with the assistance of Anton Bilotti, pianist, and the Lenox String Quartet. Mr. Polah is a pioneer in introducing American music in Europe. He has a predilection for first performances, doing that service to the Gruenberg and Stoessel violin sonata in Europe and America, the Henry Hadley suite and the Busoni and Lazzari Sonatas in this country and the Lazzari sonata in Paris. He opened his concert yesterday afternoon with the Pizzetti sonata, which was found less pleasing than the concerto for violin solo, piano and quartet by Ernest Chausson, which followed it. This work has been heard in Philadelphia and will be played again at the Pittsfield Festival. It received a highly finished reading by the instrumentalists and proved the most interesting number on the program. Mr. Polah was later heard to advantage in a varied group of shorter pieces. Rex Tillson was his accompanist.

To Show Views of Moscow Actors.

Francis Bruguiere will open his studio, 16 West Forty-ninth Street, next week, under the auspices of Morris Gest, for an exhibition of photographs of the Moscow Art Theatre Company during their farewell engagement next week. It will include portraits and group studies of all the members of the company in their most important roles. It is to be formally opened at 4 o'clock Monday afternoon, May 5, with members of the company as guests of honor. The exhibition will extend throughout the week and will be opened to the public.

THEATRICAL NOTES.

The play called "Whistler," now in rehearsal, is the work of Paulina Bradford Mackie and Mrs. Sarah Jeffreris Curry. It had been previously announced as having been written by a Mrs. Cavendish.

The revival of "The Emperor Jones" at the Provincetown Playhouse will be limited to a single week. It will open next Tuesday.

There will be another midnight performance of "Vogues" at the Shubert Theatre tonight.

Roy Royston, well known on the English stage, has been loaned by the Shuberts to Richard Herndon for the leading male role in "'Pag 'o My Dreams," which comes to Jolson's next Monday night.

Blythe Daly is at present out of the cast of "Spring Cleaning," suffering from pleurisy. Her role is being played by Audrey Wetham.

Eddie Cantor, according to present plans, will become a theatrical producer next season. He will present a play entitled "The Bulldog."

Carl Anthony has succeeded A. H. Van Buren as the Earl of Warwick in "Saint Joan" at the Empire.

Genevieve and Vivian Tobin will leave for the Coast on Friday to try out a new play.

MUSIC NOTES.

Walter Damrosch's first Beethoven concert in Paris earned 27,000 francs for the Home of Aged Musicians, planned by former pupils of the Conservatoire, according to a cable dispatch to George Engles yesterday.

The Mozart Trio, with Maude Doolittle, piano, and Julia Roche, soprano, assist today in opening Story & Clark's warerooms, 66 West Fifty-seventh Street, in the new music centre of New York.

Frank Wright leads a service of the American Guild of Organists tonight at Grace Church, Hicks and Remsen Streets, Brooklyn, assisted by choirs of St. Mark's and of Grace Church, Jamaica.

Caesar Rosconi, Jessie Slatis and Anita Stewart are the guest artists announced by Olive Stott Gabriel for the New Yorkers' last musicale at the Hotel Astor next Monday.

SCREEN NOTES.

To celebrate the one hundred fiftieth performance of Norma Talmadge's "Secrets" at the Astor, there will be a "Spanish Night" this evening, when it is expected twenty-one Consuls of Spanish-speaking countries will attend with their families and staffs. The house will be draped with the flags of the various countries.

Announcement was made last night that the Mark Strand will hold over Harold Lloyd in "Girl Shy" for a third week.

MUSIC

Voices of Bridgeport.

By OLIN DOWNES.

A choral and orchestral concert was given last night in Carnegie Hall by Percy Grainger and Frank Kasschau, conductors, and the chorus of the Bridgeport Oratorio Society, numbering 250 voices, which made its first appearance in this city. The program consisted of Mr. Grainger's "Marching Song of Democracy," for chorus and orchestra, conducted by the composer; Grieg's Two Psalms, op. 74, for unaccompanied mixed chorus and baritone solo; Fritz Delius's "North Country Sketches" for orchestra; "Two Songs of the Church," op. 37, of Sergei Rachmaninoff; Colonial Song, arranged for soprano, tenor and orchestra, and "Shepherd's Hey" for orchestra, Percy Grainger, and Sellio's "Song of the High Hills," for mixed chorus and orchestra, heard for the first time here.

A note in the program explained that this concert was planned by the late Dr. Arthur Mees and by Mr. Grainger several years ago, with a nearly identical program. In bringing the Bridgeport Choral Society to New York and interpreting the music heard last night Mr. Grainger felt that he was carrying out an obligation and fulfilling a purpose interrupted by Dr. Mees's death.

One may or may not share Mr. Grainger's partiality for Delius as a composer, but there was no question last night of the popularity of his own compositions, or of the deep impression made by the compositions of Grieg and Rachmaninoff, and by the singing of the chorus. This is an admirable choral body. It has a superb sonority in climaxes and also a very fine quality of pianissimo. There is a sure attack and a fine clarity in the movement of the inner voices. Moreover, the different voices retain a marked individuality of color and quality as well as range. Usually there was exceptionally clean English enunciation and the straightforward manner of certain English choruses and choirs. The deep feeling which characterized the singing of Rachmaninoff's Psalms and the blithe performance of Mr. Grainger's "Marching Song of Democracy" found a very genuine response in the audience.

As for the compositions themselves, the ones that haunt the memory after an initial hearing are those of Grieg and Rachmaninoff. The simplicity and the profound Nordic feeling of Grieg's compositions place them among the greatest works of his later period. In an entirely different manner the music of Rachmaninoff, founded on ancient Greek chants, embodies the noblest traditions and religious conceptions of his race.

The extraordinary "go," sentiment, and technical facility of Mr. Grainger's scores are more familiar. His "Colonial Song" and "Shepherd's Hey" had each to be repeated in response to the applause. The former was heard in a new and very effective arrangement for solo voices with chorus. The latter remains one of the happiest efforts of Mr. Grainger, the composer.

The four pieces of Delius, "Autumn," "Winter Landscape," "Dance" and the "March of Spring," did not awaken marked enthusiasm. They have a certain poetic, if lugubrious mood, are slight in substance and much too long.

Mr. Grainger conducted quietly and with authority. Mr. Kasschau has reason indeed to be proud of the choral body he has developed and his own complete mastery of his singers. There was a large audience, evidently delighted with the performance.

ROBBED HER BENEFACTRESS

Chorus Girl Pleads Guilty to Larceny Charge—Nearly $2,000 Gone.

Miss Wilma Woodward, an actress, pleaded guilty before Judge Rosalsky in General Sessions yesterday to attempted grand larceny in the first degree, and was remanded to the Tombs for sentence on May 7.

Another actress, Miss Betty Gray, of 254 West Forty-fourth Street, testified that Miss Woodward became stranded in this city several months ago for lack of employment as a chorus girl, so Miss Gray took her in. The visitor some days afterward disappeared with jewelry and wearing apparel valued at $1,825 and $50 in cash, Miss Gray said. Detectives traced the girl to Philadelphia, the witness added, and located most of the jewelry and garments in pawnshops.

To Have a Textile Division.

Plans for the organization of a textile division in the New York Board of Trade were discussed yesterday. It was unanimously voted that officers for the new division be appointed at the next regular meeting and that meanwhile a drive should be made for new members for the division.

The YEAR'S EVENT!
SEAT SALE STARTS TO-DAY AT FOUR BOX-OFFICES
MONSTER ANNUAL ALL-STAR BENEFITS FOR THE N. V. A. NATIONAL VAUDEVILLE ARTISTS
250—STARS—250
4—GALA PROGRAMS—4
KEITH'S HIPPODROME
METROPOLITAN OPERA HOUSE
MANHATTAN OPERA HOUSE
NEW AMSTERDAM THEATRE
SUN. NIGHT, MAY 11
Select your favorite theatre and engage seats today. (Last year late-comers were unable to secure seats.)

B.F.Keith's PALACE B'way & 47 St. Bryant 6300 — BIG BILL OF STARS and SUPER-STARS Biggest Vaudeville Show in New York
B.F.Keith's 81 STREET Riverside 9240. — ALL FAVORITES Keith Novelties With EVA TANGUAY & Reginald Denny in "SPORTING YOUTH" Next Week—Marie Farra
MATS. DAILY 20c, 30c, & 40c
B.F.Keith's RIVERSIDE B'way & 96 St. — JULIAN ELTINGE TOM LEWIS & CO. MARCELLE & COMEDY SEAL. McKay & Ardine. Jack Benny.
Bronx Opera House 149th St., E. 3d Av. Pop. Prices Mats. Wed. & Sat. THE MUSICAL HIT OF AGES! BLOSSOM TIME
PALISADES AMUSEMENT PARK OPPOSITE W. 125 ST. NOW OPEN. Free Vaudeville Circus. Band Concerts.

MOTION PICTURES.

SEATS SALE OPENS TODAY for premiere
MONDAY EVE., MAY 5th for
MARY PICKFORD in DOROTHY VERNON of HADDON HALL
A MARSHALL NEILAN PRODUCTION
CRITERION THEATRE B'way & 44th St. TWICE DAILY Thereafter 2:30 & 8:30.

What do you know about the MEN you know ?

STRAND MARK B'way & 47 St. HAROLD LLOYD in "GIRL SHY" Strand Symphony Orchestra.
CAPITOL B'way, 51 St. LILLIAN GISH in "THE WHITE SISTER" Capitol Grand Orchestra
PLAZA Mad. Ave. at 59th St. JOHN BARRYMORE in "BEAU BRUMMEL"

RIVOLI B'way, 49 St. Cecil B. De Mille's "TRIUMPH" Lestrice Joy—Rod La Rocque, CHAUNCEY M. DREW on "MY 90TH BIRTHDAY." Phono Film. RIVOLI CONCERT ORCHESTRA
Paramount Pictures (Famous Players-Lasky)
RIALTO B'way, 42d St. 8TH ANNIVERSARY WEEK "BLUFF" ANTONIO MORENO AGNES AYRES SPECIAL ANNIVERSARY PROGRAM
B. S. MOSS' CAMEO 42nd Street and Broadway. 10:30 A. M. to 11:30 P. M. Most Interesting Topic of the Age, "THE WORLD STRUGGLE FOR OIL" and RICHARD BARTHELMESS in "THE ENCHANTED COTTAGE"
LOEW'S STATE B'WAY AT 45TH ST. JACKIE COOGAN in "A Boy of Flanders" "IN DREAMY SPAIN" JEAN BARRIOS; Other Acts
LOEW'S (NEW) LEXINGTON LEXINGTON AV. and 51st ST. "THE UNKNOWN PURPLE" SYMPHONY ORCHESTRA

And now the Belmont and Murray Hill

"Pleasure Insurance" can now be secured at two more of New York's important hotels. Beginning today, May 1st, in the lobbies of the Hotels Belmont and Murray Hill you will find a Bascom Theatre Ticket Service Branch.

Glance over the list of Bascom Branches shown below. It will give you a new conception of leadership in the theatre ticket business.

In the ten short years of its existence Bascom Theatre Ticket Service has been expanding quietly, each year serving a wider circle of theatregoers. The principles that stand behind Bascom success revolve around this one idea:—"To make it as easy for people to buy theatre tickets at a standard price as it is to buy a pair of gloves." When you deal with Bascom you pay 50 cents a seat for service, plus the box office price—never any more.

Bascom Service strives to contribute to the high level of excellence for which each of these hotels is famous.

HOTEL BELMONT
HOTEL MURRAY HILL
HOTEL ASTOR
THE BILTMORE
THE COMMODORE
THE PLAZA
HOTEL IMPERIAL
THE ANSONIA
1511 BROADWAY
Telephone Vanderbilt 5900

AMERICA'S FOREMOST THEATRES AND HITS—DIRECTION OF LEE & J. J. SHUBERT

SHUBERT 44th W. of B'way. Evs. 8:30. Mats. Wed. & Sat. 2:30. 2 PERFORMANCES TONIGHT of $4.50 and Sp'l Midnight Perf'ce at 11:45 "THE PERFECT REVUE" VOGUES with ODETTE MYRTIL, J. Harold Murray & Roger Wolfe's Symphony Jazz Orchestra.
WINTER GARDEN Broadway & 50th St. Evenings 8:50. MATINEE TODAY, 2:15. ARTISTS AND MODELS OF 1923—2nd EDITION
LAST 4 TIMES! ARTHUR HAMMERSTEIN'S MUSICAL TRIUMPH MARY JANE with HAL SKELLY
IMPERIAL Thos., 45 St., W. of B'way. Evs. 8:30 Chick. 2000. Last Mat. Sat. (NEW SPRING EDITION) CHARLOT'S Revue of 1924 With BEATRICE LILLIE, GERTRUDE LAWRENCE and NELSON KEYS.
SELWYN THEA., W. 42d St. Evs. 8:30. Mats. WED. & SAT. at 2:30 FREDERICK LONSDALE'S COMEDY SPRING CLEANING With Violet Heming, Estelle Winwood, Arthur Byron, A. E. Matthews.
ELTINGE Thea., West 42d St. Evs. at 8:30. Matinee WED. & SAT. at 2:30 SAM H. HARRIS Presents JEANNE EAGELS in "RAIN"
Maxine Elliott's 39th St., E. of B'way. Evs. 8:30 Mats. Sat. & Wed., 2:30. 619 TIMES. Staged by John D. Williams

TONIGHT 270TH TIME. 9TH THE GREATEST MUSICAL COMEDY HIT OF THE YEAR 9th MONTH MADGE KENNEDY POPPY with W. C. Fields in
APOLLO, W. 42d St. Evs. 8:30. Mats. Wed. & Sat. POPULAR MAT. TOM'W at 2 IN HONOR OF ANNA PAVLOWA F. RAY COMSTOCK and MORRIS GEST Present WORLD'S BIGGEST PRODUCTION THE MIRACLE Staged by MAX REINHARDT—Designs of 700 WILL NOT BE PRESENTED IN ANY OTHER CITY IN AMERICA. 800 SEATS $1—500 SEATS $1.50—300 SEATS $2 AT EVERY PERFORMANCE
CENTURY 62d and Cen. Pk. W. Evs. 8 Pop. Mats. Tom'w & Sat. at 2. F. RAY COMSTOCK & MORRIS GEST Announce the positively final and farewell engagement of the MOSCOW ART THEATRE 1 Week Only—Beg'g Mon., May 5 IMPERIAL THEA. 45th Street W. of B'way. NOW
BELMONT 48th St., E. of B'way. Evs. 8:30 Mats. Today & Sat., 2:30. Tarnish LAST 5 TIMES
Belmont Thea., 48 St., E. of B'way. Evs. 8:30 Tues., May 6 Seats Now Catskill Dutch
A New Play by ROSCOE W. BRINK with FRANK McGLYNN, LOUISE WOLHEIM, ANN DAVIS, KENNETH MacKENNA, MINNIE DUPREE, FREDERICK BURT.

THERE IS ONE UNIQUE PLEASURE-PULSING PRODUCTION — THE MOST ENCHANTING AND POETIC NIGHT OF CHARM IN N. Y.
FLAME of LOVE
"Worthy Metropolitan Opera House."—Sun.
"Approaches the Divine—Intensely Gripping."—Telegram.
AT THE MOROSCO THEATRE WEST 45TH ST. EVENINGS, 8:30. MATINEES WED. & SAT., 2:30.

CARLE CARLTON'S Biggest Musical Comedy Hit! PARADISE ALLEY CASINO B'way & 39th. Mats. Sat. & Wed., 2:15. SEATS 8 WEEKS
NATIONAL Thea., 41st, W. of B'way. Evs. 8:15 Matinees TODAY & Sat. at 2. 10TH TIME TONIGHT HAMPDEN as CYRANO
CENTRAL Th., B'way & 47 St. Evs. 8:30. Last 4 Last Mat. Sat., 2:15. Times THE GAYEST MUSICAL COMEDY SWEET LITTLE DEVIL with CONSTANCE BINNEY
AMBASSADOR Thea., W. 49 St. Evs. 8:30 Mats. Sat. & Wed., 2:30 Lionel Atwill in "THE OUTSIDER" GOOD SEATS $1 UP
RITZ 48 ST. Evs. 8:30. Mats. Sat. & Wed. OUTWARD BOUND
LITTLE, W. 44th St. Evs. 8:30. Mats. Sat. & Wed. LITTLE JESSIE JAMES WITH THE JAMES BOYS (A PAUL WHITEMAN BAND) 10th Month
LONGACRE Thea., W. 48 St. Evs. at 8:30 Mats. Sat. & Wed., at 2:30 JULIA SANDERSON in MUSICAL COMEDY GEM 5th MONTH MOONLIGHT
49TH ST. THEA., W. of B'way. Evs. at 8:30 Matinees Sat. & Wed. at 2:30. Samuel Shipman's New Comedy "CHEAPER TO MARRY" With Robert Warwick, Allan Dinehart, Barton Churchill, Claiborne Foster, Florence Eldridge, Ruth Donnelly, Isobel Breham.
GREENWICH VILLAGE Thea., 4th St. & 7th Ave. Evs. 8:30. Matinees Today & Sat., 2:30. FASHION "RICHLY AMUSING." Alexander Woollcott.

NORMA TALMADGE in "SECRETS"
"I've seen 'Secrets' four times, and each time it seemed better." —DON ALLEN, Eve. World.
"A love story of unusual depth. All young persons who view it will find their emotions stirred. Will spread its effect wherever it is seen." —F. W. MORDAUNT HALL, Times.
"Her finest two hours. Women everywhere will call it great." —QUINN MARTIN, World.
ASTOR THEATRE B'WAY AT 45TH ST. BEST SEATS ALL MATS. $1.00 TWICE DAILY—2:30, 8:30.

LYRIC Thea., 42nd St., W. of B'way. Evs. 8:30 Mats. Sat. & Wed., 2:30 William Faversham Lowell Sherman Arnold Daly Jose Ruben Helen Gahagan Arnold Korff in LEAH KLESCHNA By C. M. S. McLellan
PLYMOUTH 45th St., W. of B'way. Evs. 8:30 Mats. Today & Sat., 2:30. "THE BEST AMERICAN COMEDY OF THE SEASON."—Heywood Broun, World. THE POTTERS By J. F. McElroy
Broadhurst Thea., 44 St., W. of B'way. Evs. 8:30 Mats. TODAY & Sat., 2:30. Beggar on Horseback with ROLAND YOUNG
Jolson's 59th St. Thea., at 3 Av. Evs. 8:30. Mats. Today & Sat., 2:15. ELEANOR PAINTER in the Musical Comedy Hit, The Chiffon Girl Moves to the CENTRAL THEA. 47TH ST. & BROADWAY. NEXT MONDAY
Jolson's 59th St. Thea. & 7th Av. Op'p Mon., May 5 Seats Now "Peg O' My Dreams" Musical Version of "Peg o' My Heart" The Most Supremely Artistic Production of the Last Decade. Book by J. HARTLEY MANNERS. Music by HUGO FELIX. Lyrics by ANNE CALDWELL. Staged by HASSARD SHORT.
THE GOOSE HANGS HIGH By Lewis Beach With Norman Trevor, Mrs. Whiffen & Kath. Grey
BIJOU Thea., 45th St., W. of B'way. Evs. 8:30 Mats. Sat. & Wed., 2:15.
PLAYHOUSE, W. 48 St. Evs. 8:30. Mts. Sat. & Wed. THE SHOW-OFF A Comedy Gem by George Kelly Geo. Cheer Screaming Musical Comedy Mr. Battling Buttler WITH CHARLES RUGGLES
TIMES SQ., West 42d Street. Mats. Wed. & Sat. ONLY ONE BALCONY, 400 Seats, $1, $1.50. MATINEE TODAY 8TH MONTH—232 & 233d Times THE Shame Woman
COMEDY Thea., 41st, East of B'way. Evs. 8:30 Mats. Today & Sat. at 2:15.
REPUBLIC 42d St., West of B'way. Evs. 8:30 Mats. WED. & SAT. at 2:30 Anne Nichols' Laughing Success ABIE'S IRISH ROSE
JOHN GOLDEN Presents 7th Heaven BOOTH THEATRE, West 45th St. Evs. 8:30 Matinees WED. & SAT., 2:30
D. W. GRIFFITH'S "Greatest play ever staged."—World. AMERICA will not be shown in any other N. Y. theatre this year.
44TH ST. Thea., W. of B'way. Daily, 2:30 & 8:30. POPULAR PRICES
PRINCESS 39th E. of B'way Evenings 8:45. Matinees Today & Sat., 2:45. SUNUP Last 5 Times with LUCILLE LAVERNE
SHUBERT-RIVIERA 97th St. & B'way Mats. Today & Sat., 2:15. ELSIE FERGUSON in "THE MOON FLOWER" with SIDNEY BLACKMER. Next Week WILLIAM HODGE in "FOR ALL OF US"
39TH ST. Thea., E. of B'way. Evs. 8:30. Last Mat. Sat., 2:15. Last 4 Times FRANCINE LARRIMORE In the new Harwood-Jerome play "NANCY ANN" 'An astonishingly good comedy.'—Telegram.
39th ST. Theatre Opening MON., MAY 5 JEWETT and BRENNAN, Inc., Presents THE BRIDE A NEW COMEDY—WITH PEGGY WOOD
SEATS ON SALE TODAY.

NEW YORK'S LEADING THEATRES AND SUCCESSES

THEATRE GUILD PRODUCTIONS BERNARD SHAW'S SAINT JOAN EMPIRE B'way and 40th St. Evs. at 8:30. Mats. WED. & SAT., at 2:30
FATA MORGANA MATINEE TODAY—BEST SEATS $2. A Comedy, with EMILY STEVENS
LYCEUM Thea., West 45th Street. Evs. 8:30 Mats. TODAY & SAT., at 2:30. MATINEE TODAY—BEST SEATS $2. ERNEST TOLLER'S MAN AND THE MASSES
GARRICK 65 West 35th St. Evs. at 8:30. Mats. TODAY, & SAT., at 2:30.
48TH ST. THEA., East of B'way. Evs. 8:30 Mats. Tues. & Sat. at 2:30. "EXPRESSING WILLIE" By RACHEL CROTHERS
GLOBE B'way & 46th St. Evs. 8:35 Mats. Wed. & Sat., 2:35. FRED STONE in "STEPPING STONES" with DOROTHY STONE
FRAZEE, W. 42 St. Evs. 8:30. Mts. Wed. & Sat. HELL-BENT FER HEAVEN 9th MONTH "Ranks well up in our first ten."—Broun, World.
PUNCH & JUDY, W. 49th St. Mats. Frl. & Sat. TWO STRANGERS FROM NOWHERE with FRITZ LEIBER

Mrs. FISKE in "Helena's Boys"
HENRY MILLER'S THEATRE, 43d Street East of Broadway Evenings 8:30. MATINEE TODAY at 2:30
MOLNAR'S TRIUMPHANT COMEDY of LOVE and ROYALTY THE SWAN
CORT THEATRE, West 48th St. Evs. 8:30 Mats. WED. & SAT., 2:30.
FULTON THEATRE, W. 46th St. Evs. 8:30 Mats. WED. & SAT., 2:30. F. Ray Comstock & Morris Gest offer Bolton Wodehouse and Kern's Greatest Musical Comedy SITTING PRETTY with QUEENIE SMITH and an Unusual Cast
COLONIAL THEA., B'way & 62d St. LAST WEEK Evenings 8:30 GEORGE WHITE Presents MILLER & LYLES in "Runnin' Wild" MIDNIGHT SHOW TONIGHT.
SEZ:—HANK WILLIAMS ("THE NERVOUS WRECK") IT'S AN ILL WIND THAT BLOWS NO LAUGHTER. THERE ARE GALES OF IT AT THE
SAM HARRIS Thea., W. 42d St. Evs. 8:15 H. Mats. Wed. & Sat., 2:15. GOOD SEATS NOW AT THE BOX OFFICE

NEW AMSTERDAM Theatre, W. 42d St. Every Evening. POP. PRICE MATS. WED. & SAT. New Revised Spring Edition ZIEGFELD FOLLIES New Features. New Personalities. NIGHTLY 45S SEATS AT $1.00
EARL CARROLL Thea., 7th Ave., 50th St. POP. Mats. TODAY & Saturday. ZIEGFELD'S Greatest Musical Comedy EDDIE CANTOR in "KID BOOTS" with MARY EATON
213th TIME EARL CARROLL Presents WHITE CARGO By LEON GORDON
DALY'S 63RD ST. Madison WED. and SATURDAY, 2:30
KLAW, W. 45 St. Evs. 8:30. Mts. Wed. & Sat., 2:30 MEET THE WIFE the Laugh Hit—with MARY BOLAND
48th St. Thea. Spec'l Performances TODAY-TOM'W, 2:30 P. M. SAT. at 11 A. M. EDITH WYNNE MATTHISON in "THE ADMIRAL." by Ch. Rann Kennedy.

BELASCO THEATRE | LITTLE THEATRE TOURNAMENT | MAY 5, 6, 7, 8, 9, 10 17 ONE ACT PLAYS

MONDAY MAY 5 8:20 P. M.	Montclair Repertoire Players, Montclair, N. J. Manor Club Players, Pelham Manor, N. Y. Bensonhurst Theatre Guild, Brooklyn.	ON VENGEANCE HEIGHT. THE MAN IN THE BOWLER HAT. BEAUTY AND THE JACOBIN.
TUESDAY MAY 6 8:20 P. M.	Lighthouse Players, Manhattan. Brooklyn Players. Alliance Players, Jersey City, N. J. Fairfield Players, Greenwich, Conn.	MY LADY DREAMS. THE WRISTS ON THE DOOR. CALEB STONE'S DEATH WATCH. THE WARRIOR'S HUSBAND.
WEDNESDAY MAY 7 8:20 P. M.	Stockbridge Stocks, Manhattan. Adelphi Dramatic Association, Brooklyn. Little Theatre, Dallas, Texas.	THE POOR. 'OP-O'-ME-THUMB. JUDGE LYNCH.
THURSDAY MAY 8 8:20 P. M.	Kittredge Players, Manhattan. Playshop, Pelham Manor, N. Y. Gardens Players, Forest Hills, L. I. Community Players, Mount Vernon, N. Y.	IN THE DARKNESS. WHEN THE WHIRLWIND BLOWS. CRABBED YOUTH AND AGE. THE NURSERY MAID OF HEAVEN.
FRIDAY MAY 9 8:20 P. M.	Huguenot Players, New Rochelle, N. Y. MacDowell Club Repertory Theatre, Manhattan. Fireside Players, White Plains, N. Y.	LAMPLIGHT. TIRED. A GAME OF CHESS.
SATURDAY MAY 10 MAT. 2:30 EVENING 8:20 P. M.	The THREE PRIZE PRODUCTIONS selected by the Judges out of the seventeen plays presented on the five previous evenings will be repeated together with a production designated by the Judges for HONORABLE MENTION. At the conclusion of the evening performance the award of the DAVID BELASCO CUP will be made by MR. BELASCO. TICKETS NOW ON SALE AT THE BOX OFFICE.	Allen Davis. A. A. Milne. Booth Tarkington. Eugene Pillott. Horace Fish. Martin Flavin. Julian F. Thompson. John Merrick Yorke. Frederick Penn. J. W. Rogers Jr. Dan Totherch. Essex Dane. Lennox Robinson. Thomas Wood Stevens. Claire Weiller. Juliet Wilbur Tompkins. Kenneth S. Goodman.

PRICES OF SEATS, $2.75 to 55c.

SAM H. HARRIS Presents IRVING BERLIN'S Third Annual MUSIC BOX REVUE "A REVUE WITHOUT A RIVAL."—EVE. SUN with NEW YORK'S GREATEST CAST & BERLIN'S LATEST SONG HITS. MUSIC BOX THEATRE West 45th St. Evenings at 8:30. Staged by Hassard Short. Mats. WED. & SAT., 2:30.
KNICKERBOCKER B'way, 38 St. Evs. 8:25. HENRY W. SAVAGE'S DANCING MUSICAL HIT LOLLIPOP with ADA-MAY MATINEE SATURDAY, 2.25
VANDERBILT 48 St., E. of B'y. Evs. 8:30. Mats. Wed. & Sat., 2:30. "THE DUST HEAP" "Will Delight the Multitude."—Eve. Sun.
SWEET 17 With Marion Meade FROLIC B'way & 46th St. Evs. 8:30 Mats. Wed. & Sat. 2:30 Also New Amsterdam
The Ten Commandments A Paramount Production (Famous Players) GEO. COHAN Theatre, B'way & 43d St. Twice Daily. 2:30-8:30 BEST SEATS ALL MATINEES $1
GAIETY B'way & 46th St. Evs. 8:40. Mats. WED. & SAT., 2:30. Leon Gordon, author of "White Cargo," presents GARDEN OF WEEDS
HUDSON THEA., W. 44 St. Evs. 8:30. Mats. WED. & SAT. at 2:30. THE DRAMATIC SENSATION COBRA BALCONY SEATS SOLD ONLY AT THE BOX OFFICE.
BOOTH & GALTES TIMES TODAY 2nd YEAR | LAST 6 TIMES The COVERED WAGON A Paramount Production (Famous Players) CRITERION Broadway at 44th St. Twice Daily, 2:30-8:30
LIBERTY THEA., W. 42 St. Daily, 2:30-8:30 Sunday Matinee at 3 P. M. F. Ray Comstock & Morris Gest Present DOUGLAS FAIRBANKS in "THE THIEF OF BAGDAD" The Artistic Revelation of This Generation

The Neighborhood Playhouse 466 Grand St. Telephone Dry Dock 7516. THREE EXTRA PERFORMANCES TOM'W, SAT. and SUN. EVGS., MAY 2-3-4 LENORMAND'S NEW PLAY TIME IS A DREAM Preceded by THE EINSTEIN FILM ON RELATIVITY Orchestra, $1.50. Balcony, $1 and 75c.

B. S. MOSS' B'WAY at 41 ST. B. F. KEITH VAUDEVILLE "NELLIE," THE BEAUTIFUL CLOAK MODEL."
B. F. KEITH'S NEW YORK HIPPODROME KEITH'S PARAMOUNT OF WORLD NOVELTIES MATS. DAILY at 2—25 & 50c EVENINGS & 1000 Orch. Seats $1
Columbia Burlesque, B'y & 47 St. Twice Daily, 2:15 & 8:15. JIG TIME, with DIVINE & MORAN & WISER.—Advt.

TODAY at 3:30 and 8:45 P. M. France's Most Beautiful Women Parade in Paris's Most Gorgeous Gowns. at The French Exposition Benefit French Charities in New York GRAND CENTRAL PALACE Lexington Ave., 46th St. to 47th St. A $16,000,000 SPECTACLE 1 P. M. to 11 P. M. Only 3 Days More. ADMISSION $1.00, TAX FREE.

TOMORROW AT 12 O'CLOCK NOON DAY MUSICALE DIRECTION OF FRANK LA FORGE & ERNESTO BERUMEN
Ernesto Berumen, Pianist | Marguerite Schmidt, Pianist
Elsa Hackman, Soprano | Elinor Remick Warren, Pianist
Grace Divine, Contralto | Geraldine Van Rees, Pianist
Gaetano Merola, Pianist | Hugh Porter, Organist
The Duo-Art Reproducing Piano
Admission Without Charge
THE AEOLIAN COMPANY
Aeolian Hall 29 West 42nd Street

TIMES SQUARE THEATRE, 424 St. of Broadway SUNDAY EVENING, MAY 11 ALBERTINA RASCH (Herself) DANCE RECITAL FIRST AND ONLY N. Y. APPEARANCE AFTER TRIUMPHANT EUROPEAN TOUR. TICKETS, $1 TO $3. AT BOX OFFICE NOW.
AEOLIAN HALL, TONIGHT AT 8:45 DANCE RECITAL ARMEN OHANIAN Mgt. DANIEL MAYER. Knabe Piano.
CARNEGIE HALL MAY 6th OTTONE sings THE WANDERING JEW

METROPOLITAN OPERA HOUSE LAST 3 DAYS S. HUROK, Mgr. Presents ANNA PAVLOWA The Incomparable and HER BALLET RUSSE with SYMPHONY ORCHESTRA
TODAY MAT.—Polka, Wedding—Amarilla & Dyts. TONIGHT—Visions, Fairy Doll & Dyts. TOM'W. EVE.—Chopiniana, Autumn Leaves & Dyts. SAT. MAT.—Visions, Fairy Doll & Dyts. SAT. EVE. Snowflakes, Oriental Impressions & Dyts.
TICKETS $1.10 to $4.50, NOW on SALE at BOX OFFICE. (BALDWIN PIANO)
TOWN HALL, THURS. EVENING AT 8:15 THE PEOPLE'S CHORUS of New York. L. CAMILIERI, Conductor. IDABIA HARE, Soprano Soloist. WILLIAM C. BREED, Speaker. Tickets, $1, $1.50 $2. Boxes, $30. At Box Office, 113 E. 62 St. (Room 827) Tel. Vanderbilt 9476
AEOLIAN HALL, SUN. AFT., MAY 4 at 3. Richard Singer PIANO RECITAL (Baldwin Piano)
TOWN HALL, TOM'W NIGHT, at 8:30. COLUMBIA UNIVERSITY GLEE CLUB CONCERT
TICKETS AT BOX OFFICE. STEINWAY PIANO.

HOTELS AND RESTAURANTS.

Pavillon Royal
Roadhouse de Luxe of the Merrick Road
VALLEY STREAM, L. I.
SEASON'S FORMAL OPENING TO-DAY
Best Food—Unexcelled Service
Meyer Davis' Vanity Fair Orchestra.
PHONE VALLEY STREAM 1308

HOTEL THERESA
In the Heart of Harlem
7TH AVE., 124TH TO 125TH ST.
Easily accessible to all parts of the city. Surface cars and Fifth Avenue bus line at door. Elevated and subway stations one block distant. Station of N. Y. C. and N. Y., N. H. & H. R. R. near by.
300 OUTSIDE ROOMS MODERATE RATES, PERMANENT AND TRANSIENT
RESTAURANT AT TOP OF BUILDING
Table d'Hote—A la Carte—Club Breakfast
Telephone Morningside 7600. R. P. LEUBE, Manager.

Hotel Bretton Hall
BROADWAY
85th to 86th St., N. Y. City
Between Central Park & Riverside Drive. Subway Station at 86th St. Cor. Elevated Stations—2 Blocks 86th St. Largest and Most Attractive Midtown Hotel. Within Ten Minutes of All Shops and Theatres.
Exceptionally large quiet rooms with baths and spacious closets, giving all the comforts and advantages of the best New York City Hotels at reasonable rates.
During Spring and Summer Months
Rooms With Bath $4.00 Per Day Up
For one or two persons
Also Suites of 2 and 3 Rooms with 1 and 2 Baths
Restaurant of Highest Standard.

For Delicious Home-Cooked Meals and choice environment and service try the American Plan at
Hotel Le Marquis
31st St. just East of 5th Ave.
Rooms with private bath and meals for one—$35 weekly.
For two—$50 weekly.
Parlor, bedroom and bath and meals for one—$50 weekly.
Meals for two—$65

TESTER CAPTURES THE SPRINGFIELD

Carries 121 Pounds Over a Sloppy Track to Win First Race as a 3-Year-Old.

MONDAY MORNING IS FIRST

Easily Captures Six-Furlong Dash at Jamaica—Wild Aster Is First Among Maidens.

Tester, the Rancocas Stable's bay son of Peter Pan and First Flight, a Preakness and Kentucky Derby eligible, made his three-year-old début yesterday afternoon under auspicious circumstances by carrying off the money in the Springfield, the named event on an ordinary card at the Jamaica course. With Earl Sande having the leg up and top weight of 121 pounds in the saddle the colt ran the five and a half furlongs in 1:06 4-5, good time over the sloppy track, and beat the other four opposed to him. The winner was the heavily backed favorite, opening at 7 to 10, going to even money and closing at 9 to 10.

The second day of the meeting of the Metropolitan Jockey Club was held under dismal weather conditions. It was cloudy and a raw wind searched out the early comers. Later a cold drizzle set in, making everyone thoroughly uncomfortable. The track was in fair condition, considering the continued rain, being deep slop only in patches. Five favorites rewarded the players of form, two of them being at odds-on.

Tester broke well in the feature number from his post position on the inner rail. Sande had the colt well in hand and held him off the pace set by the Greentree Stable's The Vintner, also an eligible for the two big early three-year-old stakes. When called upon Tester responded with courage and took The Vintner's measure, winning by three-quarters of a length, going away. The Greentree Stable colt, son of Omar Khayyam and Mary Maud, held on well and made it a two-horse race, as Miss Canton four-year-old Sir John Johnson filly, was seven lengths back when the leaders passed the finishing post.

Ormesvale Out of the Money.

R. T. Wilson Jr.'s three-year-old Ormondale colt Ormesvale was greatly fancied on his race at Belmont Park in which he finished a head back of Lanius. He was rather slow in starting and Callahan carried him wide all through the race. He went into close quarters in trying to get through on the turn and was forced to go around. He made up a lot of ground in the stretch run and finished out of the money by only half a length. The Quinney Stable's Ed Lowe, a three-year-old son of The Finn, was always outrun and was never a factor.

Charles A. Stoneham's King James horse Monday Morning was a hot tip in the opening six-furlong dash for three-year-olds and upward and went to the post a 7-to-10 favorite, with none of the others much fancied. With Fairbrother and 117 pounds up Monday Morning ran away from the other eight starters and was never headed. The greatest easey. The horse is partial to the mud and was quite at home in the splash. He broke fast and quickly rushed to the head of the procession, opening up a winning lead in the first half mile. He gradually increased his advantage and won by a gallop five lengths in front of W. A. Rosen's Aladdin, the second choice in the wagering. T. C. Sawyer's Belcross finished well to take third money four lengths ahead of James Butler's Stone Jug.

Scratches cut the field in the second race just a third, twelve going to the post for the dash of five and a half furlongs for maidens of three years old and over. The favorite was the Greentree Stable's three-year-old Ultimus gelding Wild Aster, a 4-to-1 shot. The gelding drew the post position on the inner rail and was away with the rise of the barrier, opening up a three-length lead around the turn. He was never headed and only lasted to gain the decision by half a length from the Rancocas Stable's Honor.

Wild Aster Well Backed.

Honor and Fin Lag, coupled, were the early favorites, Trainer Hildreth figuring that the former would come home with the money. They went back in the quotations from 3 to 1 to 9 to 2 as Wild Aster was forced down a point by a heavy play. R. L. Gerry's Prime Minister chased the leader for most of the journey, but Honor, after being outrun in the early stages, finished with a rush and outstayed the Gerry colt.

Nine three-year-olds answered the bugle for the dash of six furlongs of the third race. Another favorite came home in front when Henry Stark's Pennant colt Fredericktown outgamed B. Maginnis's Buck Pond in a fine stretch duel to win by half a length. Buck Pond had the early speed of the lot and quickly opened up a lead of two lengths on George D. Widener's Thunderbolt, which chased the leader for three furlongs and then gave up the battle.

Fredericktown was not so speedy in getting into his stride, but went up on the outside in the backstretch and came around the others on the turn and gradually wore down Buck Pond. L. J. Carey's Pathan was four lengths back to take third money, a half length in front of C. T. Thierot's Delmor. Fredericktown closed at 13 to 5.

The summaries:

FIRST RACE.

For three-year-olds and upward; claiming; purse $1,000. Six furlongs.

Horse.	Wt.	Jockey.	Odds.	Fin.
Monday Morning	117	Fairbrother	7-10	1st
Aladdin	117	Babbin	4-1	2nd½
Belcross	114	Connelly	12-1	3rd
Stone Jug	117	Anderson	15-1	4th
Babbling	114	Williams	20-1	5th
Eze	106	Robbins	30-1	6th
Thunderbolt	114	McLoughlin	50-1	7½
Ralco	114	Carter	10-1	8th
Pentroke	104	Kessner	30-1	9

Time—1:12 3-5.

Start good; won easily; place driving. Monday Morning, blk. h., 5, by King James—Wadherwoman; owned by C. A. Stoneham and trained by A. J. Goldsborough.

SECOND RACE.

For three-year-olds and upward; maidens; allowances; purse $1,000. Five and one-half furlongs.

Horse.	Wt.	Jockey.	Odds.	Fin.
Wild Aster	112	Coltiletti	4-1	1nk
*Honor	112	L. Fator	9-2	2nk
Prime Minister	118	Thurber	8-1	3rd
Bonnie Omar	112	Fields	7-1	4th
*Finn Lag	112	M. Fator	9-2	5th
Stony Point	118	McAtee	16-5	6th
Outcross	112	Connelly	20-1	7th
Upsol	112	Geiger	5-1	8th
Clarice II	109	Carter	30-1	9th
Kerry Girl	107	Mooney	60-1	10th
White Ash	118	Kurtsinger	30-1	11th
Radiant Light	112	Mortimer	60-1	12

*Rancocas Stable entry.

Place and show: Wild Aster, 8-5, 4-5; Honor, 8-5, 2-5; Prime Minister, 4-1, 2-1.

Time—1:06 1-5.

Start good; won ridden out; place same. Wild Aster, ch. g., 3, by Ultimus—Blume; owned by the Greentree Stable and trained by S. F. Harlan.

THIRD RACE.

For three-year-olds claiming purse $1,000. Six furlongs.

Horse.	Wt.	Jockey.	Odds.	Fin.
Fredericktown	111	Beach	12-5	1½
Buck Pond	105	Burke	7-1	2d
Pathan	112	L. Fator	6-2	3½
Delmor	116	Fairbrother	4-1	4th
Flax	106	Callahan	8-1	5th
Thunderbolt	114	Legere	30-1	6th
Hands Up	106	M. Fator	30-1	7th
Montarte	104½	Matthews	60-1	8th
The Poet	111	Lowe	30-1	9th

Place and show: Fredericktown, even, 1-2; Buck Pond, 5-2, 6-5; Pathan, 5-5, 4-5.

Time—1:14.

Start good; won ridden out; place driving. Fredericktown, b. c., 3, by Pennant—Gentlewoman; owned by Henry Stark and trained by W. H. Fiser.

FOURTH RACE.

For three-year-olds and upward; allowances; the Springfield Purse; purse $1,000. Five and one-half furlongs.

Horse.	Wt.	Jockey.	Odds.	Fin.
Tester	121	Sande	9-10	1st
The Vintner	104	M. Fator	7-1	2d
Miss Canton	120	Burns	15-1	3rd
Ormesvale	105	Callahan	2-1	4th
Ed Lowe	100	Mooney	40-1	5

Place and show: Jester, 1-4, out; The Vintner, 8-5, 1-2; Miss Canton, 4-1, 6-5.

Time—1:06 4-5.

Start good; won ridden out; place same. Tester, b. c., 3, by Peter Pan—First Flight; owned by the Rancocas Stable and trained by S. C. Hildreth.

FIFTH RACE.

For four-year-olds and upward; claiming; purse $1,000. One mile and seventy yards.

Horse.	Wt.	Jockey.	Odds.	Fin.
Normal	115	Matthews	2-1	1st
Water Girl	102	Bruening	15-1	2d
Dan Boiling	112	Accardy	9-2	3½
Mom	106	L. Fator	7-1	4th½
David Harum	107	Beach	4-1	5th
Sea Cove	112	Shanks	7-1	6th
Bonfire	112	Babin	10-1	7th
Irene Sweeney	107	Boyle	50-1	8

Place and show: Normal, 4-5, 2-5; Water Girl, 6-1, 3-1; Dan Boiling, 2-1, even.

Time—1:47.

Start fair; won ridden out; place same. Normal, b. f., 6, by Plaudit—The Nurse; owned by J. F. Richardson and trained by owner.

SIXTH RACE.

For two-year-olds; fillies; maidens; purse $1,000. Five furlongs.

Horse.	Wt.	Jockey.	Odds.	Fin.
Beatrice	114	Fields	6-5	1½
*Nedana	114	M. Fator	1-1	2nd
Imagination	115	C. Kummer	5-1	3rd
Glyster	114	Thurber	10-1	4½
†Pencraft	114	Marimee	30-1	5½
*Decree	114	L. Fator	5-1	6th
Rebbad Bandit	114	Babin	30-1	7th
Lyrea	114	Legere	8-1	8

*Rancocas Stable entry. †H. C. Fisher entry.

Place and show: Beatrice, 2-5, 1-6; Nedana, 6-5, 7-10; Imagination, even, 2-5.

Time—1:02 1-5.

Start poor; won ridden out; place driving. Beatrice, ch. f., 3, by Jim Gaffney—Modern II.; owned by the Belair Stud and trained by J. Fitzsimmons.

Weather cloudy; track sloppy.

RACING WILL START TODAY AT PIMLICO

Eleven-Day Meeting Will Be Last in Maryland—Jennings Handicap Feature.

Special to The New York Times.

BALTIMORE, Md., April 30.—The eleven-day meeting of the Maryland Jockey Club, which will open tomorrow at the Pimlico course, will be the last Spring meeting in Maryland. Some of the most important stakes of the Spring racing in the East will be decided during the next fortnight, and they will attract some of the greatest horses in training from the East and West.

Greatest interest naturally centres in the $50,000 Preakness Stakes, for three-year-old colts and fillies at a mile and a furlong, which will be run on Monday, May 12, the penultimate day of the meeting. Every crack three-year-old eligible is among the nominations, and the race will be the final trial for the Kentucky Golden Jubilee Derby, which will be run the following Saturday.

Next in importance is the $25,000 Dixie Handicap for three-year-olds and upward at a mile and three-sixteenths, which will be run next Saturday. Word has been received here that the Rancocas Stable will have a representative in the revival of this old-time stake, and it is expected that Zev will carry the white silks with green trimmings of Harry F. Sinclair. Sarazen is also an eligible and may be sent to the post as his final race before the Derby.

The feature of the opening day tomorrow is the Jennings Handicap, a six-furlong dash for three-year-olds and upward, with $6,000 in added money. The field of twenty-two has been named overnight to go after the stake, with Gifford A. Cochran's Goshawk asked to carry top weight of 125 pounds.

The entries:

FIRST RACE—The Interrogative; two-year-olds, maidens; purse $1,500; four furlongs. Storm King 115 pounds, Harian 115, †Crumpie 115, †Master Crump 115, Barbara Fritchie 112, Primrose 112, Star Moments 115, Fireland 115, ‡Gold Piece 115, ‡Aiden Spire 115, Wiser 112, False Face 115, Judge Fuller 115, Kitty French 112. †K. E. Hitt entry, ‡Mrs. W. H. Jefford's entry.

SECOND RACE—Inaugural Steeplechase; four-year-olds and upward; purse $2,000; two miles. *Alice Quickthorn 137 pounds, †Knight of Greenane 149, †Pirate Gold 144, Henry Dattner 136, Harriard 139, †Ethereal Blue 134, Parisyra 130, Houyhnhnm 144, Jimmy 141, Vox Popuil II, 144, Sea Master 149, Roi Craig 144, Lollipop 139. ‡J. E. Widener entry.

*Five pounds claimed for rider.

THIRD RACE—Three-year-olds and upward; claiming; purse $1,800; one mile and a sixteenth. Sam Smith 94 pounds, *Sea Monarch 113, Rufus 102, Bounce 110, Rosa Yeta 107, Hunemondale 89, †Night Raider 108, *Oil Faith 111, 106.

G. W. Foreman and G. W. Campbell entry.

FOURTH RACE—The Jennings Handicap; three-year-olds and upward; $6,000 added; purse $6,000; one mile. †Cookney 102, ‡Worthmore 107, Indian Trial 105, †Diuna care 113, †Big Blaze 108, Valador 107, Batsman 99, Golden Rule 112, Strut Miss Lizzie 111, Kitty Pat 110, Foxmore 122, Our Buddy 117, †Rural Route 114, Agnes Hall 114, †Dress Goods 119, Miss Jennie 114.

†Young and Grabner entry, ‡Hal Price Hadley entry.

SIXTH RACE—Purse $900; allowances; the Mount Sterling; for three-year-olds; six furlongs. Ancestress 95 pounds, Phil McCann 100, Voit 106, †Hunter 106, Fankman 100, Ballot Brush 100, Battle Creek 102, Dazzler 100, †Dudley 105.

H. N. Camden entry.

SEVENTH RACE—Purse $800; claiming; for four-year-olds and upward; mile and a sixteenth. Quesada 105 pounds, Stump Jr. 108, †Lady Inez 100, Tan Son 112, Randel 102, *Louanna 102, Repeater 106.

*Apprentice allowance claimed.

Weather showery; track sloppy.

NAUTICAL DEFEATS MODEST BY A NOSE

Coeden Colt Captures $5,000 Chesapeake in Getaway Day at Havre de Grace.

WILDERNESS WINS BY HEAD

Wilson Colt Takes The Finale From Deep Thought—Noel Is First in the Flash.

Special to The New York Times.

HAVRE DE GRACE, April 30.—Joshua S. Coeden's smart colt Nautical, by Sea King-Bambi, won his third straight victory here this afternoon and showed Preakness and Derby quality in disposing of E. B. McLean's Modest, J. W. Bean's Donaghee and the Kenton Stable's Senator Norris and Sarko, all of them candidates for the season's great three-year-old stakes, in that order. The race was the fifth running of the Chesapeake Stakes for three-year-old colts and fillies, with $5,000 added, over the course of a mile and a sixteenth and regarded as a real test for the Preakness Stakes to be run at Pimlico on Monday, May 12.

Nautical, carrying Wallace and 114 pounds in the saddle, was the second choice, the Kenton Stable entry coupled being the 9 to 10 favorite. After showing the way all through the journey Nautical lasted to win by a nose from Modest. The colt, paying $7.80 for a $2 ticket in the mutuels, ran the distance in 1:46 2-5, only two seconds slower than the record. The track was considered fast, although it had been raining. The winner brought $3,350 to his owner.

Nautical had won the Yarrow Brae and Pacific purses here in good style in the only other starts of his three-year-old career. This afternoon he ran from the post position on the inner rail and was away with the rise of the barrier. Wallace saved ground while the colt and opened a lead of half a length, stalling off a determined challenge from Sarko early in the race.

Modest Finishes Strong.

Modest and Donaghee fought out a great battle in back of the leader and hung on with great courage under a powerful finish. Modest was in close quarters on the inside on the backstretch and was blocked off a couple of times. He came again in the stretch run when he got clear, finishing with a burst of speed on the outside. He would have won in another jump. Donaghee was six lengths back of the leaders flashed past the finishing post. Senator Norris and Sarko ran disappointingly, both stopping and being eased up.

This was the closing day of the Havre de Grace meeting and a strong card had been arranged for getaway day. The Finale Handicap, at a mile and a furlong, was marked by the victory of R. T. Wilson Jr.'s great colt Wilderness, which made his first start since he defeated Flagstaff, Rialto, General Thatcher and many others at Saratoga last Summer. Scratches cut the field to four, Wilderness going to the post an odds-on favorite. Benny Marinelli had the mount on the Ormondale colt son of Campfire and Genesta shouldered top weight of 122 pounds, giving away great chunks of weight to all the others.

Commander J. K. L. Ross's three-year-old colt Deep Thought broke with speed, outran his field to the turn and drew away to a lead of four lengths. He staved off a sharp challenge from Redstone, the Seagram Stable's five-year-old horse, in the first half mile and held on with fine courage to the end.

Close Battle in Stretch.

Marinelli held Wilderness in third place behind the leaders for the first half mile. When called upon the big chestnut colt moved up on the outside and challenged Deep Thought. He outlasted the Ross three-year-old in the stretch battle to win by a head. E. B. McLean's Gold Bug, a three-year-old maiden, was twelve lengths back to take the short end of the stake by two lengths from Redstone. The race was run in 1:54.

The Flash Handicap, a six-furlong dash for three-year-olds and upward, brought six to the post, the winner being E. B. McLean's Noel, a four-year-old son of Broomstick and Christmas. The colt was outrun in the first quarter mile, but saved ground on the turn and came through next to the rail entering the homestretch. He weakened in the last sixteenth and was hard ridden to stave off E. F. Whitney's Heeltaps and win by half a length. J. McMillen's Mercury was the same distance back to take third money. Heeltaps was the favorite, the winner paying $14.40 for a $2 ticket.

The summaries:

FIRST RACE—For three-year-olds and upward; claiming; purse $1,200; six furlongs.

Horse.	Wt.	P.	St.	1/4	1/2	Str.	Fin.	Jockey.	Odds.
Coeden Colt, Nautical	114	3	2	2	1	1	1	Wallace	4-1
Modest	114	2	1	1	2	2	2	Fields	1-2
Donaghee	118	4	3	3	3	3	3	Mooney	6-1
Senator Norris	114	1	4	4	4	4	4	Kummer	3-1
Sarko	114	5	5	5	5	5	5	Bruening	20-1

Time—1:46 2-5.

Start good; won driving. Nautical, b. c., 3, by Sea King—Bambi; owned by Joshua S. Coeden and trained by Sam Hildreth.

SECOND RACE—For three-year-olds and upward; claiming; purse $1,200; one mile and one-eighth.

Horse.	Wt.	P.	St.	1/4	1/2	Str.	Fin.	Jockey.	Odds.
Wilderness	122	1	1	1	1	1	1	Marinelli	1-10
Deep Thought	114	2	2	2	2	2	2	Wallace	4-1
Redstone	114	3	3	3	3	3	3	Fields	6-1
Gold Bug	114	4	4	4	4	4	4	Mooney	6-1

Time—1:54 4-5.

Start good; won driving. Wilderness, b. c., 3, by Campfire—Genesta; owned by Commander J. K. L. Ross and trained by Thatcher.

THIRD RACE—For three-year-olds and upward; claiming; purse $1,200; one mile and seventy yards.

Horse.	Wt.	P.	St.	1/4	1/2	Str.	Fin.	Jockey.	Odds.
Noel	107	5	1	2	2	1	1	Bruening	15-1
Johnston	107	4	2	1	1	2	2	Fields	3-1
Wheat	107	2	3	3	3	3	3	Wallace	1-2
Fournier	107	1	5	4	4	4	4	Kummer	6-1
Stock	107	3	4	5	5	5	5	Mooney	4-1

Time—1:48 4-5.

Start good; won driving. Noel, b. c., 3, by Sea King—Bambi; owned by Joshua S. Coeden and trained by Sam Hildreth.

FOURTH RACE—For three-year-olds and upward; claiming; purse $1,200; one mile and seventy yards.

Horse.	Wt.	P.	St.	1/4	1/2	Str.	Fin.	Jockey.	Odds.
Marinelli	107	1	1	1	1	1	1	Marinelli	1-2
Sweep	107	2	2	2	2	2	2	Wallace	3-1
Bonnie Bee	107	3	3	3	3	3	3	Fields	6-1
Sir Gallahad	107	4	4	4	4	4	4	Mooney	6-1

Time—1:48 4-5.

Start good; won driving. Marinelli, b. c., 3, by Campfire—Genesta; owned by Commander J. K. L. Ross and trained by Thatcher.

FIFTH RACE—For three-year-olds and upward; claiming; purse $1,200; four furlongs.

Horse.	Wt.	P.	St.	1/4	1/2	Str.	Fin.	Jockey.	Odds.
Lena Wood	97	3	2	2	2	1	1	Bruening	3-1
Gaffney Lass	100	4	3	3	3	2	2	Fields	3-1
Parmachene Belle	96	2	4	4	4	3	3	Wallace	1-2
Starmatia	100	5	5	5	5	4	4	Mooney	6-1
Night Shade	104	1	1	1	1	5	5	Kummer	6-1

Time—0:51 4-5.

Start good; won driving. Lena Wood, b. f., 3, by Peter Pan—Mena Wood; owned by Joshua S. Coeden and trained by Sam Hildreth.

SIXTH RACE—For three-year-olds and upward; claiming; purse $1,200; one mile and one-sixteenth.

Horse.	Wt.	P.	St.	1/4	1/2	Str.	Fin.	Jockey.	Odds.
Dixie Smith	102	3	3	3	3	1	1	Bruening	3-1
Jewel V. D.	112	2	2	2	2	2	2	Fields	3-1
Wrackhorn	102	4	4	4	4	3	3	Wallace	1-2
McKenna	109	1	1	1	1	4	4	Mooney	6-1

Time—1:49 1-5.

Start good; won driving. Dixie Smith, b. c., 3, by Sea King—Bambi; owned by Joshua S. Coeden and trained by Sam Hildreth.

SEVENTH RACE—For three-year-olds and upward; claiming; purse $1,200; one mile and one-eighth.

Horse.	Wt.	P.	St.	1/4	1/2	Str.	Fin.	Jockey.	Odds.
Deep Thought	114	1	1	1	1	1	1	Wallace	1-2
Redstone	114	2	2	2	2	2	2	Fields	3-1
Gold Bug	114	3	3	3	3	3	3	Mooney	6-1

Time—1:54 4-5.

Start good; won driving. Deep Thought, b. c., 3, by Campfire—Genesta; owned by Commander J. K. L. Ross and trained by Thatcher.

STOCK'S HIT BEATS BRAVES IN 11TH, 6-4

Celebrates Debut With Robins by Driving In Two Runs in Extra Inning.

VANCE EFFECTIVE IN BOX

Twirls Full Distance and Holds Boston to 8 Hits—High's Triple Ties the Score.

Special to The New York Times.

BOSTON, April 30.—Milton Stock made his début as a Robin against the Braves here this afternoon and his batting enabled the Brooklyn team to hang up an eleven-inning victory over the locals. The score was 6 to 4, and Stock's eleventh-inning single drove in the winning tallies. In the first frame the former Cardinal singled and sent Wheat across the plate. Thus his two hits accounted for half the runs scored by his side.

Dazzy Vance pitched all the way for the Robins and Sterling Stryker was his rival. Eight hits were made by the Braves and the Robins made twelve. Errors by Johnston and Tierney figured in the succeeding activities.

Johnston made up for his error when he led off in the eleventh with a single. Wheat followed with a double down the first base line and Johnston stopped at third. Fourmier lined into Bancroft's hands but Stock stepped to the plate and shot a single to left which scored Johnston and Wheat. Stock advanced to second when Cunningham fumbled the ball, but was left standed.

The Robins took an early lead when they jumped on Stryker in the first inning and sent two runs over the plate. The tallies resulted from singles by Neis, Johnston, Wheat and Stock and a pass to Fournier. Neis counted on Wheat's hit and Stock drove Zack home. Poor base running by Johnston cost the Robins one more tally. He was caught standing up at third when he tried to reach that bag on Wheat's single. Had Jimmie slid into the base he probably would have evaded being tagged out.

In the second inning the Braves picked up their first run. Stengel opened with a single and Padgett walked. O'Neil then singled and Casey scored. There was no more scoring until the fifth, when the Braves took the lead by scoring three more runs.

O'Neil was first up and he hit to Johnston, who threw the ball past Fournier. The wild throw enabled O'Neil to reach third. Stryker was retired on strikes, but on the squeeze play Bancroft bunted safely and O'Neil scored. Cooney singled and Cunningham bunted to Vance, who threw Bancroft out at the plate. A double by Tierney sent Cooney and Cunningham home with the runs that put the Braves in front.

In the seventh the Robins tied the score. Griffith was first up and doubled. High hit over Stengel's head for a triple, scoring Griffith, and when Tierney let Stengel's return throw get past him, High continued his journey around to the plate.

The score:

BROOKLYN (N.)	Ab	R	H	P	A	BOSTON (N.)	Ab	R	H	P	A
Neis,rf	5	1	2	2	0	Bancroft,ss	3	0	1	4	4
Johnston,ss	5	1	2	1	3	Cooney,cf	4	1	2	2	0
Wheat,lf	5	2	2	0	0	Cunn'gh'm,lf	5	1	0	2	0
Fournier,1b	4	0	1	13	1	Tierney,2b	5	0	1	1	3
Stock,3b	5	0	2	0	1	Meinnis,1b	5	0	1	15	0
Griffith,rf	4	1	1	1	0	Stengel,rf	4	1	2	1	0
High,2b	5	1	1	2	5	Padgett,3b	4	0	1	1	2
DeBerry,c	4	0	1	5	1	O'Neil,c	4	1	1	4	2
Vance,p	4	0	0	2	3	Stryker,p	4	0	0	0	7
Total	42	6	12	33	16	Total	39	4	8	33	19

Errors—Brooklyn 1 (Johnston); Boston 2 (Cunningham, Tierney).

Brooklyn	2	0	0	0	0	2	0	0	0	2	—6
Boston	0	1	0	0	3	0	0	0	0	0	—4

Two-base hits—Griffith, Wheat, Tierney. Three-base hit—High. Stolen base—Stock. Double plays—Vance, Fournier, Johnston and DeBerry; High, Johnston and Fournier. Left on bases—Brooklyn 4, Boston 6. Bases on balls—Off Vance 4, Stryker 1. Struck out—By Vance 4, Stryker 1. Umpires—O'Day and McCormick. Time of game—2:00.

SOUTHERN ASSOCIATION.

YESTERDAY'S RESULTS.

At Memphis.

FIRST GAME.

	R.	H.	E.
Memphis	2	11	0
Nashville	1	7	1

Batteries—Kelly and Yaryan, Torryman; Allen and Wells.

SECOND GAME.

	R.	H.	E.
Memphis	1	5	1
Nashville	0	2	0

(Seven innings.)

Batteries—Mitchell and Yaryan; Friday and Mackay.

At Mobile.

	R.	H.	E.
Mobile	10	12	1
Atlanta	4	9	1

Batteries—Bird and Devormer; Slappey and Brock.

At Little Rock.

	R.	H.	E.
Chattanooga	8	13	1
Little Rock	7	14	4

Batteries—Roy, Cunningham, James and Nunamaker; Roberts, Cash and Lapan.

At New Orleans.

	R.	H.	E.
New Orleans	6	17	2
Birmingham	5	9	0

Batteries—Whittaker, Caldeara, Hollingsworth and Dowie; Good, Bales, Hayman and Robertson.

STANDING OF THE CLUBS.

	W.	L.	P.C.		W.	L.	P.C.
Memphis	11	4	.733	New Orleans	8	8	.500
Atlanta	9	5	.643	Mobile	7	8	.467
Little Rock	8	7	.533	Nashville	4	11	.265
Birmingham	8	8	.500	Chattanooga	3	12	.200

INTERNATIONAL LEAGUE.

YESTERDAY'S RESULTS.

No games played, rain.

STANDING OF THE CLUBS.

	W.	L.	P.C.		W.	L.	P.C.
Baltimore	10	3	.769	Toronto	6	6	.500
Reading	6	4	.600	Buffalo	5	6	.455
Newark	6	4	.600	Jersey City	3	8	.273
Rochester	6	4	.600	Syracuse	2	9	.182

WHERE THEY PLAY TODAY.

Jersey City at Rochester.
Newark at Toronto.
Baltimore at Buffalo.
Reading at Syracuse.

SCHOLASTIC BASEBALL.

Horace Mann H. S. 11, Manhattan Prep 11.

Kent School 3, Hopkins Grammar School 1.

LEXINGTON RESULTS.

FIRST RACE—For three-year-olds; claiming; purse $600; six furlongs. Kitty Troxell, 106 pounds (Kennedy), $3.70, $2.60, $2.60, first; Minus, 105 (Parke), $3.30, $3.10, second; Snow Maiden, 108 (Pool), $7.70, third. Time—1:15 3-5. New Beauty, Amity Claim, Miss Rosedale, Odd Seth, Chanmore, Starquo, Quaver and Billy Klair also ran.

SECOND RACE—For two-year-olds; fillies; maidens; purse $900; four furlongs. Elizabeth K., 112 pounds (Martin), $5.10, $3.20, $2.80, first; Florabelle, 112 (Harrell), $13.30, $5.90, second; Wine Jug, 112 (Smith), $6, third. Time—0:51 4-5. Brushhilde, Thank You, Aviette, Silpaway and Quell also ran.

THIRD RACE—For three-year-olds and upward; claiming; purse $900; six furlongs (substituted race). Hullo, 107 pounds (Pickens), $8.80, $4.70, $3.80, first; Easter Bonnet, 98 (Jones), $6.30, $4.50, second; Old Top, 107 (Pickens), $4.40, third. Time —1:17 1-5. Corrennie, Six Pence, Malvern and Strutter also ran.

FOURTH RACE—For three-year-olds and upward; maidens; allowances; purse $900; six furlongs. Cupid, 110 pounds (Erickson), $4.80, $3.50, $3.10, first; Attorney, 105 (O'Brien), $6.50, $5.80, second; March On, 110 (Stutts), $5.80, third. Time—1:18 4-5. Delsan, Pure Dee, Benigna, La Planche dd Briante and Gesarosity also ran.

FIFTH RACE—For three-year-olds and upward; claiming; purse $900; six furlongs (substituted race). Dusty Mary, 91 pounds (O'Brien), $23.30, $6.50, $3.60, first; Cuba Encanto, 112 (Pickens), $3.70, $2.70, second; Carnarvon, 112 (Kaiser), $2, third. Time—1:18 3-5. Royal Dick, Bettie May, Chief Clerk and Quinine also ran.

SIXTH RACE—For two-year-olds; claiming; purse $800; four furlongs. Sam Mengel, 114 pounds (Lyke), $10.50, $5.20, $4.40, first; Mary Dean, 109 (Stutts), $8.50, $8.50, second; My Destiny, 108 (Pool), $13.10, third. Time—0:51 4-5. Deeming Foxmore, Belpre, Timely Thoughts, Biskra, White Gold, Subtle, Rockarden and Help also ran.

SEVENTH RACE—For three-year-olds and upward; claiming; purse $800; one mile and one-sixteenth. Fermarore, 105 pounds (Parke), $3.10, $2.40, $2.40, first, Kirklevington, 103 (Pevic), $3, $2.80, second; Lucidus, 105 (Mergler), $6.40, third. Time—1:52 2-5. Attorney, Darnley, Dustproof and Sweep Blossom also ran.

Weather showery; track muddy.

BASEBALL

YESTERDAY'S RESULTS.

AMERICAN LEAGUE.

No games played, rain.

NATIONAL LEAGUE.

Philadelphia at New York, rain.
Brooklyn 6, Boston 4.
(Eleven innings.)
Pittsburgh 2, Chicago 1.
(Fourteen innings.)
St. Louis at Cincinnati, rain.

STANDING OF THE CLUBS.

AMERICAN LEAGUE.

	Won.	Lost.	P.C.
New York	9	4	.692
Detroit	9	4	.692
Philadelphia	6	5	.545
Chicago	7	6	.538
Cleveland	5	6	.455
Washington	5	6	.385
Boston	4	7	.364
St. Louis	4	9	.308

NATIONAL LEAGUE.

	Won.	Lost.	P.C.
New York	9	2	.818
Cincinnati	8	5	.615
Chicago	9	6	.600
Boston	4	5	.444
Pittsburgh	6	8	.429
Brooklyn	5	7	.417
St. Louis	5	9	.357
Philadelphia	2	6	.266

WHERE THEY PLAY TODAY.

AMERICAN LEAGUE.

Washington at New York.
(Game starts at 3:30 P. M.)
Boston at Philadelphia.
Detroit at St. Louis.
Chicago at Cleveland.

NATIONAL LEAGUE.

New York at Boston.
Philadelphia at Brooklyn.
(Game starts at 3:30 P. M.)
St. Louis at Pittsburgh.
Cincinnati at Chicago.

BAD WEATHER KEEPS GIANTS IDLE AGAIN

Team Leaves for Boston After Game With Phils Is Called Off—Yanks Here Today.

Much to the delight of William F. Baker, who loves his double-headers almost as well as Charles Hercules Ebbets, the game between the Giants and Phillies at the Polo Grounds yesterday was called off because of cold weather, wet grounds and threatening rain. As a result of two successive postponements there will be two doubleheaders here with the Phils in the balmier days of midsummer, and it is figured that this will add greatly to the gate receipts.

Connie Mack, the tall tactician, also pulled a clever piece of strategy in Philadelphia, postponing the scheduled contest with the Yankees because of alleged rain. Connie doesn't believe in wasting the Yanks on a cloudy, damp and chilly day, so they will be requested to call again when the sun is shining brightly and more folks are present.

The Brooklyn Robins were the only local team which got its game in yesterday. After the tilt in Boston the Robins returned to New York to open a series with the Phillies at Ebbets Field this afternoon. Other arrivals were Miller Huggins and his Yanks on an early train from Philadelphia. Hug announced that Waite Hoyt probably would pitch against the Senators when Buck Harris's aggregation opens a three-game series at the Stadium today. The Yanks expect to face either Martina or Walter Johnson.

Babe Ruth came back accompanied by the same heavy cold that has been lingering in his system since the start of the season.

"Wish I could shake this infernal thing off," growled the bambino, "then I might hit

On the screen at your convenience

Cine-Kodak for making motion pictures and the Kodascope for showing them comprise the Eastman outfit that, for the first time, brings cinematography within easy reach of the amateur.

And daily demonstrations on the screen at this store make it pleasantly possible to see for yourself.

Eastman Kodak Co.
(Eastman Stockhouse, Inc.)
Madison Ave. at 45th St.

EXCLUSIVE, BUT NOT EXPENSIVE

College Men! Westchester Commuters!

The John David Men's Wear Shop

338 Madison Avenue

It Is Especially Convenient For University Men; For New Yorkers Who Commute; For Business Men Within The Grand Central Zone; For Golfers Who Belong To Westchester Clubs.

This Shop Between 43rd And 44th Streets, Facing Hotel Biltmore, Is Within A Stone's Throw Of Grand Central Terminal.

JOHN DAVID

BROADWAY AT 32nd STREET
1268 BROADWAY, Hotel Martinique
125 AND 127 WEST 42nd STREET
338 MADISON AVE., Facing Biltmore
EXCHANGE PLACE AT NEW STREET
32 BROADWAY, Below WALL STREET
COURT ST., At Montague, BROOKLYN

Gems

LITTLE CIGARS

Small but thoroughbreds from tip to tip—finest blended tobaccos make them so. *Admiration Miniatures* and *Gems* are ideal for that just-a-few-minutes smoke. Always keep a box handy.

Gems - 10 for 35c
Miniatures 10 for 25c

Little Cigars that win
ADMIRATION

GOLF Suits

4 Pieces—Including Knickers
For Outdoor or Business Wear
Direct from Maker
All handsomely tailored, plain or pleated backs. Donegal Tweeds and Homespuns. Retailer's price $45 to $60.
Sanger's Price—Direct to Wearer
$25 to $35
No charge for alterations

IMPORTED WOOLENS
MADE-TO-YOUR-MEASURE
MODERATELY PRICED.

Herbert H. Sanger
Designer & Mfr. High Grade Clothing
67 Fifth Ave. New York
1 flight up. Bet. 13th & 14th Sts.

RACING
TODAY, THURSDAY, AT
JAMAICA
$3,500 Highland Stakes
THE RICHMOND PURSE
THE AGILE PURSE
AND 2 OTHER FINE RACES
BEGINNING AT 2:30 P. M.
SPECIAL RACE TRAINS
leave Penn. Station, 33d St. and 7th Ave., also Flatbush Ave., Brooklyn, at 12:30, 1:00, 1:30, 1:55 P. M. Special cars reserved for ladies. Regular trains leaving New York and Brooklyn at 2:05 P. M. stops at track. Also reached via Jay Ave. "L" to 160th St., Jamaica, thence by trolley.
ADMISSION $3.85, Including Tax.

TENNIS BODY TO ACT ON RICHARDS CASE

President Wightman Will Pass Star's Resignation to Davis Cup Committee.

PLAYER WANTS A HEARING

Asks Permission to Explain His Stand to Officials—Calls Writing His Profession.

George W. Wightman, President of the United States Lawn Tennis Association, received the resignation of Vincent Richards as a member of the United States Davis Cup squad early yesterday morning and accepted it conditionally until it shall be acted upon by the Davis Cup Committee of the national association. Richards presented the resignation at the conference with Mr. Wightman held at the Harvard Club, at which also were present Holcombe Ward, Chairman of the Executive Committee of the U. S. L. T. A., and Jones W. Mersereau, Vice President of the organization.

Julian S. Myrick, Chairman of the Davis Cup Committee, said yesterday that he has not seen the resignation and that therefore he had no statement to make on what action will be taken on it by his committee.

Richards, when interviewed yesterday, stated that he had been requested to reconsider his resignation and that he had asked that the facts of his case be considered by Mr. Wightman and the other members of the Executive Committee at a special meeting. He pointed out that a hearing had been given to Tilden by the Executive Committee at its meeting on March 15, and declared that he thought that as a player of his ranking he deserved similar courtesy. No objection, he stated, was offered to his request by any one at the conference and there was some talk of the meeting being called.

Writing His Profession.

The youthful internationalist, in stating his side of the case, readily admitted that he is making a living out of his newspaper work, declaring that journalism has been his profession for three years.

"I took up newspaper work as a profession in good faith," said Richards, "when I could have gone into banking or insurance or any other business. I do not write tennis alone but a number of sports. It is my livelihood and I will not give it up. I want to make it plain that I am not deserting my country in the hour that she may need me in resigning from the team. I would rather cut off my arm than do that, but the rule is wrong. If I am declared a professional I won't play for myself either. I think that Tilden is inconsistent in saying that he will play in the championship tournaments and not in the Olympic and Davis Cup matches. If the association declares me a professional I won't play in any tournament. I won't be seen on a court."

Richards was reminded that he could not be declared a professional by the association before next year, when the player-writer interpretation of the amateur rule goes into effect, even though he does not play on the Davis Cup or Olympic teams. So there is no possibility of his being kept out of the 1924 tournament play for professionalism. The youthful internationalist took the viewpoint that if he could be declared a professional in 1925 for doing the same kind of work that he is doing now then he is evidently considered a professional now by the tennis authorities. This, he states, is the only reason why he is resigning, and not out of sympathy with Tilden.

Opposes Pro Tennis.

Asked whether he would play professional tennis if he is barred from the amateur ranks, Richards said: "I am not in favor of professional tennis. What the future holds I do not know. I want to play on the Davis Cup team and get out of the controversy."

The youthful international player pointed out the case of Pat O'Hara-Wood of the Australian Davis Cup team in defending his right to engage in newspaper work. According to an account in the latest issue of the Sydney Referee, which has just reached him, he said O'Hara-Wood appeared before the council of the Australian Lawn Tennis Association and declared that he would not play on the Davis Cup team if his writing activities were in any way interfered with. According to the account, Richards said, the council gave him permission to write as much as he pleased, although some time ago it placed a ban on members of the team filing cabled stories of matches on the day they are played."

H. Kinsey Denies Writing.

SAN FRANCISCO, April 30.—Howard Kinsey, in commenting today on a statement credited to Vincent Richard that "Robert and Howard Kinsey write syndicated articles for California papers and are expected to decline an invitation to play on the Davis Cup team," said he did not write tennis for newspapers.

"I cannot speak for Robert, who is now en route from Honolulu," said Howard Kinsey, "but as for myself, I do not write tennis for newspapers, and I will not decline any invitation to play on the Davis Cup Team."

WEST SIDE MEN TO MEET.

Special Session on Writer Rule Will Be Held on Monday.

A special meeting of members of the West Side Tennis Club at Forest Hills, L. I., who are opposed to the new player-writer interpretation of the amateur rule will be held in the Far East room of the Hotel Vanderbilt Monday evening at 8:15 o'clock. The purpose of the meeting is to organize the opposition in the club to the rule in anticipation of the special meeting of the West Side Club.

At the latter meeting, which probably will follow Monday's by a week, the members, opposed and in favor of the rule both, will discuss it with the purpose of finding out how the club as a whole stands on it and whether action shall be taken to seek its repeal.

WEST NOT TO OPPOSE RULE.

Chicago Tennis Body Plans No Action on Writer Clause.

CHICAGO, April 30.—No action will be taken by either the Western Tennis Association or the Chicago Tennis Association in regard to the controversy over the amateur standing of William T. Tilden, 2d, officials of both organizations said today.

J. C. Stewart, President of the Western Tennis Association, said the opinion of his association was given at a recent meeting in New York. A call for a general meeeting of the United States Lawn Tennis Association in the near future, however, is anticipated by these officials.

RAIN STOPS TENNIS PLAY.

Middle States Tourney Will Be Resumed at Germantown Today.

PHILADELPHIA, April 30.—Rain today caused the postponement of all matches in the Middle States tennis tournament at the Germantown Cricket Club.

The feature matches tomorrow will include contests between William T. Tilden 2d, national champion, and M. Fukuda, a member of the Japanese Davis Cup team; Takio Harada, also a Japanese Davis Cup player, and G. Bensinger, and Manuel Alonso and C. M. Rautzenberg.

Tilden Opposes Pro Tennis; 'Amateur Until Forced Out'

PHILADELPHIA, April 30.—William T. Tilden 2d, national tennis champion, today said that he had declined an offer to become a professional instructor at the Briarcliff Lodge Club in New York.

"I thanked the club for the offer," Tilden said, "and told them I was not on the market as a professional. I am strongly opposed to professional tennis and, as I have said before, I will remain an amateur until I am forced out."

HAWAIIAN GOLFER ARRIVES IN CITY

Brown Will Sail Saturday for English Play—Havers and Ockenden Leave.

Francis Brown of the Oahu Country Club, Hawaii, who, with Douglas Grant, an American resident in London, will be the sole Yankee representation in the British amateur championship at St. Andrews this month, has arrived in the city, preparatory to sailing for England on Saturday. When he left the Pacific Coast, where he played in the Northern California championship this year, Brown's plans were to remain for both the British amateur and open tournaments, but he will be unable to remain over for the latter event and has booked passage back on the Celtic on June 4. There is a chance that he may return to the East for the national amateur championship at Merion in September.

Brown's chief reputation up to the present time is his long-hitting proclivities, critics on the Coast pronouncing him one of the longest drivers in the game. His reputation, however, goes beyond mere distance-getting, as he proved when he captured the qualifying round in the Northern California amateur event, going to the third round, in which he won a hard-fought match with Johnny McHugh, former State champion, by 2 and 1. During his sojourn on the Coast he also set up new records on three courses, registering a 68 at Del Monte and 71 at Lake Merced and San José. His other notable achievement was in the Pacific Northwest amateur championship last year, in which he went to the third round only to lose to Lee Stiles, one of the leading players on the Coast, at the thirty-ninth hole.

He is the first Hawaiian to be placed on the scratch mark, sharing that honor in California circles with Dr. Paul Hunter, newly-crowned State champion; Willie Hunter, former British amateur champion; George Von Elm, recent migrant to California from Salt Lake City, and Johnny McHugh, Olympic Club star.

In spite of his record as a long-hitter—one feat that caught the eye of golf followers on the Coast being drive of 260 yards made at Lake Merced when he was favored by a following wind and hard ground—Brown is of medium build and gives no outward appearance of exceptional strength. He has, however, the build of the typical athlete which he is, excelling at golf, polo and swimming.

He said that the game of golf has taken a great hold on the Hawaiians and that within the next three years every island of the entire group will boast of one or more courses.

Grant Has Fine Record.

He has never met Grant, a former Californian, who will bear with him the brunt of America's invading attack this year. The latter recently gained a notable triumph in England when he won the first championship tournament of the newly-formed Surrey Golf Union. Among the members of clubs in this district are several of the leading players in England, including Major C. O. Hezlet of West Hill, Lieut. Col. G. D. Hannay, holder of the French amateur championship; E. W. E. Holderness of Walton Heath, former British amateur champion; Noel Layton, Bernard Drew, Bernard Darwin, S. H. Fry, T. A. Torrance, Douglas Fish and others. Grant won the qualifying medal with a total of 158, and after a narrow win over R. B. Kyle in the opening round, defeated Hezlet, 2 and 1, in the second; Hannay, 4 and 3, in the semi-final and Fish by 6 and 5 in the final round.

Arthur G. Havers and James Ockenden, respective holders of the British and French open championships, bade good-bye to America at noon yesterday, sailing for home on the Franconia after a four months' exhibition tour of the country. Both of the Englishmen announced themselves as being well pleased with the results of their visit, and declared themselves anxious to return in the near future.

"We have received royal treatment at the hands of American golfers and golf followers during our trip here," said Havers, "and we will welcome another opportunity of coming back again soon. Everywhere we went we were royally entertained, so royally, in fact, that we are a bit sorry to leave so soon. However, we've got to get back, Jimmy and I, to get into condition for the British open, in which we expect to receive serious competition from Hagen, Sarazen, Smith and Kirkwood, to mention only those who have announced their intention of playing at Hoylake.

Surprised at Treatment Here.

"When we came over we were a trifle curious to know what our reception would be when we played some of your home stars, but it was really a surprise to us the way people treated us. It sometimes seemed as if the gallery was more eager for us to win than our opponents. It was quite an object lesson to us and we will do whatever we can to see that the Americans get the same treatment when they visit us in England."

Both Havers and Ockenden expressed themselves as well satisfied with the results of their tour in which they won and halved all except eleven of their forty-one matches. They said that they would like to have been able to make a better showing in tournaments, but stated that conditions were so different from those that they were accustomed to play under in England that they had a hard time adjusting themselves. The trip was especially arduous for Havers, who lost twenty-five pounds. He said that he was just beginning to feel like himself within the last two or three weeks.

Havers declared that he had profound admiration for Bobby Jones's game, and said that the British were anxious to have the Atlanta star return.

YALE TENNIS TEAM WINS.

Defeats Wesleyan in First Home Matches of Season, 5 to 0.

Special to The New York Times.

NEW HAVEN, Conn., April 30.—In the first home matches of the season the Yale tennis team this afternoon defeated Wesleyan, 5 to 0, the second doubles match being stopped by rain after Yale had won one set. Captain Arnold Jones played fine tennis for Yale, defeating his opponent in love sets.

The summaries:

Singles—Jones, Yale, defeated Schweiker, Wesleyan, 6—0, 6—0; Sheridan, Yale, defeated Hatfield, Wesleyan, 6—1, 6—3; Hubbell, Yale, defeated Heidel, Wesleyan, 6—0, 6—3; Babb, Yale, defeated Hillyer, Wesleyan, 6—4, 8—6, 6—1.

Doubles—Jones and Hubbell, Yale, defeated Schweiker and Hatfield, Wesleyan, 6—2, 6—4.

Stevens Tennis Play Is Stopped.

PHILADELPHIA, April 30.—The Haverford College tennis team had won three singles matches from Stevens Institute of Technology today when rain stopped play. The other singles and all the doubles matches were canceled.

186 ARE ELIGIBLE FOR GOLF TOURNEY

Marston Comes First Among Those Listed for National Amateur Title Event.

27 ARE IN MET. DISTRICT

Driggs, Dyer and Kammer Included by Officials—Others May Make Applications.

One hundred and eighty-six amateur golfers of America are eligible to compete in the national amateur championship at the Merion Cricket Club, Philadelphia, in September, according to the official eligibility list announced by the United States Golf Association yesterday. On the list appear the names of seventeen players who have captured the title since the first tournament was played at Newport in 1895 with a total entry of thirty-two.

Heading the list, issued by the Eligibility List Committee is the name of Max R. Marston of the Pine Valley Golf Club, winner of the championship in the 1923 final, in which he defeated Jess W. Sweetser of Siwanoy, who had won it the previous year. Included is an honor roll of sixteen former champions. Among them are Eben M. Byers of the Allegheny Country Club, Pittsburgh, winner at Englewood in 1906; Findlay S. Douglas of Apawamis, who won the title at Morris County in 1898; H. Chandler Egan, now a member of the Waverly Country Club at Portland, Ore., winner in 1904 and again in 1905; Charles Evans Jr. of Edgewater, the 1916 and 1920 champion; Robert A. Gardner of Hinsdale, Ill., who won at Wheaton in 1909 and again at Detroit in 1915.

Guilford on the List.

Others are Jesse P. Guilford of Woodland, Gardner's conqueror at St. Louis in 1921; H. M. Harriman of the Newport Country Club, who defeated Douglas in the final at Onwentsia in 1899; S. Davison Herron, the 1919 champion; Louis N. James of Glen View, victor over his home course in 1902; C. B. Macdonald who, as a member of the Chicago Golf Club, captured the first championship; Francis Ouimet of Woodland, 1914 winner; Sweetser, who was the hero of the Brookline championship in 1922; Jerome D. Travers of Upper Montclair, with four championships to his credit, 1907, 1908, 1912 and 1913; Walter J. Travis of Garden City, with three conquests, his first at his home course in 1900, followed by a victory at Atlantic City the following year and the third at Nassau in 1903, and H. J. Whigham, now a resident of the metropolitan area, who won in 1896 and 1897.

In the list are twenty-seven metropolitan players, twenty-two of whom are still active in competitive golf. Of the twenty-seven, seven are former title-holders, the others being: John G. Anderson of Siwanoy; E. H. Driggs Jr. of Cherry Valley; Frank W. Dyer of Upper Montclair; the present metropolitan champion; A. F. Kammer of Baltusrol; Oswald Kirkby of Knickerbocker; Reginald M. Lewis of Greenwich; L. M. Lloyd of Greenwich; Lee W. Maxwell of Sleepy Hollow; Dwight Partridge of Bedford; Grant A. Peacock of Cherry Valley; W. M. Reekie of Upper Montclair; D. E. Sawyer of Siwaoy; J. N. Stearns Jr. of Nassau; H. J. Topping of Greenwich; A. L. Walker Jr. of Richmond County; Roy Webb of Englewood; Gardiner W. White of Nassau; E. M. Wild of Baltusrol; Warren K. Wood of Pelham and J. S. Worthington of Siwanoy.

Others May Submit Names.

Players whose names do not appear on the list, and who belong to a member club of the U. S. G. A., may submit their entries for the national amateur, accompanied by check for $5, to the Eligibility List Committee on or before Aug. 29. The ability of all such entrants will then be investigated and the player notified as to his acceptance or refusal at least one week before the championship. The members of the committee are James D. Standish Jr., Chairman; Cornelius S. Lee and William C. Fownes Jr.

The complete list follows:

Perry Adair, Druid Hills G. C.; E. P. Allis 3d, Milwaukee; C. G. Anderson, Grassy Sprain G. C.; Dwight L. Armstrong, Oakmont C. C.; E. S. Armstrong, Midwick C. C.; Ellsworth Augustus, Cleveland C. C.

E. Hoover Bankhard, Midlothian C. C.; F. R. Blossom, Indian Hills G. C.; George W. Blossom Jr., Onwentsia C.; R. E. Bockenkamp, Midland Valley C. C.; Jos K. Bole, Mayfield C. C.; Whitney Bowden, New Orleans C. C.; A. Pollack, Boyd, Chattanooga C. C.; Lewis L. Bredin, Country Club of Detroit; L. D. Bromfield, Denver C. C.; Carroll W. Brown, Denver C. C.; F. H. I. Brown, Oahu C. C.; Rodney Brown, the C. C., Brookline, Mass.; L. E. Bunning, Edgewood G. C.; Kenneth H. Burns, Glen View G. C.; Rueben G. Bush Jr., Audubon G. C.; C. B. Buxton, Dallas C. C.

W. W. Campbell, Los Angeles C. C.; O. S. Carlton Jr., Houston G. C.; Capt. E. F. Carter, Flossmoor C. C.; W. C. Chick, Brae-Burn C. C.; T. M. Claflin, the C. C., Brookline, Mass.; T. B. Cochran, Wichita Falls C. C.; H. C. Comstock, Wanakah G. C.; B. Warren Corkran, Baltimore C. C.; D. Clarke Corkran, Huntington Valley C. C.; A. Couch Jr., Glen View G. C.; Joseph L. Crawford, Stanton Heights G. C.; J. B. Crookston, Stanton Heights G. C.; Dexter Cummings, Onwentsia C.

Raymond J. Daly, Flossmoor C. C.; H. K. B. Davis, Mount Tom G. C.; J. Simpson Dean, Wilmington C. C.; C. L. Dexter, Dallas C. C.; J. H. Douglas Jr., Onwentsia C.; E. H. Driggs Jr., Cherry Valley Club; C. J. Dunphy, Columbia C. C.; Frank W. Dyer, Upper Montclair G. C.

K. P. Edwards, Glen View G. C.; B. W. Estabrook, the C. C., Brookline, Mass.

D. Fairchild, Metacomet G. C.; H. C. Fownes 2d, Oakmont C. C.; T. J. Frainey, Edgewood G. C.

Paul B. Gardner, Onwentsia C.; W. H. Gardner 2d, Buffalo C. C.; F. A. Godchaux Jr., New Orleans C. C.; Dudley Golding, Wichita Falls G. C.; R. R. Gorton, Brae-Burn C. C.; John Graham, Stanton Heights G. C.; M. A. Greer, Lianerch C. C.; C. F. Grimes, Flossmoor C. C.; Claire Griswold, Waverly C. C.

George Hackl, Midlothian C. C.; Anthony Haines, Rockford C. C.; Richard E. Hansen, Pine Valley G. C.; George Hartman, Midlothian C. C.; Edward Hasman, Willowick C. C.; Edward Held, Algonquin G. C.; R. H. Hickey, Atlanta Athletic Club; Kenneth B. Hisert, Olympia Fields C. C.; Clark Hodder, Commonwealth C. C.; G. W. Hoffner, Bala G. C.; A. M. Hoste, Winston C. C.; J. W. Hughes, Omaha Field Club; Dr. Paul Hunter, Midwick G. C.; Robert E. Hunter, Midwick G. C.; William I. Hunter, Rancho C. C.; T. Worden Hunter, Country Club of Detroit; Paul Hyde, Buffalo G. C.

M. M. Jack, Merion Cricket Club; Louis Jacoby, Dallas C. C.; A. D. S. Johnston, Annandale C. C.; H. R. Johnston, White Bear Yacht Club; Robert T. Jones Jr., Druid Hills G. C.

A. F. Kammer, Baltusrol G. C.; R. S. Kampman, Pine Valley G. C.; J. A. Kennedy, Tulsa G. C.; H. E. Kenworthy, Metacomet G. C.; Oswald Kirkby, Knickerbocker C. C.; R. E. Knepper, Sioux City C. C.; F. W. Knight, Whitemarsh C. C.

Fred Lamprecht, Dover Bay G. C.; Harry G. Legg, Minikahda G. C.; Reginald M. Lewis, Greenwich C. C.; Allan Loeb, Ravisloe C. C.; Richard C. Long, Stanton Heights G. C.; Robert A. Lyne, Stanton Heights G. C.; L. M. Lloyd, Greenwich C. C.

Raymond McAuliffe, Buffalo G. C.; J. J. McHugh, Olympic Club; Robert McKee, Grand View G. C.; W. S. McPhail, Norfolk C. C.; Norman Macbeth, Los Angeles C. C.; James Manion, Midland Valley C. C.; Russell Martin, Flossmoor C. C.; Lee W. Maxwell, Sleepy Hollow C. C.; Norman H. Maxwell, Whitemarsh Valley C. C.; B. P. Merriman, C. C. of Waterbury; K. E. Mosser, Brae-Burn C. C.; J. A. Mudd Jr., Beverly C. C.; B. F. Mudge Jr., Exmoor C. C.

J. F. Neville, Claremont C. C.; F. C. Newton, The C. C., Brookline, Mass.

Dwight Partridge, Bedford Golf and Tennis C.; L. B. Paton, Homestead C. C.; W. W. Patten, Mohawk G. C.; Grant A. Peacock, Cherry Valley Club; J. Wood Platt, North Hills G. C.; Thomas Prescott, Druid Hills G. C.

Veazy Rainwater, Druid Hills G. C.; John W. Redick, Omaha C. C.; W. M. Reekie, Upper Montclair G. C.; S. W. M. Reynolds, Omaha C. C.; Chick Ridley, Atlanta Athletic Club; M. B. Risley, Atlantic City C. C.; George Ritchie, Olympic Club; J. A. Ritchie, Olympic Club; R. D. Rooks, Metacomet G. C.; J. Bernd Rose, Allegheny C. C.; George V. Rotan, Houston C. C.

Fitzwilliam Sargent, Merion C. C.; Thomas W. Sasser, Maryland C. C.; D. E. Sawyer, Siwanoy C. C.; Howard Schneider, Briergate G. C.; J. B. Schlotman, Country Club of Detroit; Parker W. Schofield, Albermarle G. C.; Sidney Scott, Wilmington C. C.; E. H. Seaver, Los Angeles C. C.; Albert Seckel Riverside G. C.; W. P. Seeley, Brooklawn G. C.; Sherrill Sherman, Yahnundasis G. C.; Densmore Shute, Wheeling C. C.; John M. Simpson, Indianapolis C. C.; F. E. Skehens, Oakley C. C.; W. Baxter Sparks, Springdale G. C.; Clarke Spiers, Los Angeles C. C.; Guy M. Standifer, Columbia C. C.; J. U. Stearns Jr., Nassau C. C.; Lee Stell, Seattle G. C.; Bronson Stein, Seattle G. C.; Arthur B. Sweet, Edgewood G. C.

Jack Tarrant, San Antonio C. C.; H. J. Topping, Greenwich C. C.

George Von Elm, Rancho C. C.

A. L. Walker Jr., Richmond County C. C.; Arthur H. Warner, Denver C. C.; James C. Ward, Kansas City C. C.; Roy Webb, Englewood G. C.; Harold Weber Inverness Club; Carlton F. Wells, Ann Arbor G. and C. C.; J. M. Wells, Wheeling C. C.; W. A. Whitcomb, Worcester C. C.; G. W. White, Nassau C. C.; Nelson M. Whitney, Audubon C. C.; P. W. Whittemore, the C. C., Brookline, Mass.; E. M. Wild, Baltusrol C. C.; Rudolph Wilhelm, Waverly C. C.; Dr. O. F. Willing, Waverly C. C.; W. K. Wood, Siwanoy C. C.; Clarence Wolff, Sunset Hill C. C.; Richard Woolworth, Scranton C. C.; J. S. Worthington, Siwanoy C. C.; F. J. Wright Jr., Flintridge C. C.

Blaine S. Young, Omaha Field Club.

ALEKHINE LEAVES FOR TRIP ABROAD

Russian Chess Master to Work in Paris on Scores of Recent International Congress.

Alexander Alekhine, Russian chess champion, winner of the third prize, below Dr. Lasker and Capablanca, in the recent international tournament here, and holder of the world's record for blindfold play, left last night for Montreal, thereby bringing to a close a visit of nearly five months. After a short stay among friends in Montreal he plans to sail from there for Liverpool on Saturday. From England he will proceed to France, making Paris his headquarters.

Alekhine took along with him a complete set of the 110 games played in the international tournament, which he will annotate for the official book of the congress, to be published for the committee by the American Chess Bulletin in the Fall. Part of this work will be done on board ship and the remainder after he has taken up his residence in a suburb of Paris. Alekhine bade goodbye to the members of the Manhattan Chess Club before he left. He expressed himself as extremely well satisfied with his first visit to the United States.

"It was typically American," he said, "the speedy way in which you arranged the masters' tournament. Notwithstanding the great haste, everything went through smoothly and not a detail of any importance was overlooked. The officials all vied with each other to make things pleasant for us and they certainly succeeded. To my way of thinking, it was an ideal chess congress from beginning to end."

In his farewell exhibition at the Amskassin Club of Yonkers Alekhine played against forty opponents—thirty-eight over the board and two blindfolded. He finished the performance in two hours and a half, making a score of thirty-nine victories and one draw.

WILLIAMS PROTESTED AS OLYMPIC CHOICE

Charges Are Made That Runner Did Not Cover Full Course in Boston Marathon.

The question of whether R. Williams of the Hurja A. C., Quincy, Mass., will be a member of the American Marathon team to invade Paris for the Olympic Games is a subject of considerable official discussion, it became known in local athletic circles yesterday. Protests have been lodged with the American Olympic Committee's Team Selection Committee over the selection of Williams on the ground that he did not cover the full course in winning seventh place in the recent Boston Marathon which served as the final Olympic tryout. Several of the letters have been received at the headquarters here of the American Olympic Committee, and have been referred to officials of the Boston A. A. and the New England A. A. U. for action, it was learned.

An inspection of the various checkers' cards, showing the progress of the race and the number of runners passing each specified station along the Marathon route now is under way as a consequence of the protests lodged with the race officials. Some of the runners who finished below seventh position have notified the officials they have no recollection of Williams having passed them in the closing stages of the race after they had passed the Quincy runner earlier. From the information reaching this city the Boston officials will make a decision without delay because the team is scheduled to sail for France on May 24 on the Leviathan.

Williams was selected as sixth member of the Olympic Marathon team after finishing in seventh position in the race from Ashland to Boston. Frank Zuna, Melrose A. A. star, who had previously won the Detroit and Baltimore Marathons, also was selected, although he withdrew from the Boston race before its completion. It was understood that he and Williams were to run an elimination race in Paris to determine which of the two would receive the permanent sixth position on the American team. If Williams's performance is disallowed and he is withdrawn from the team Zuna will automatically advance to the permanent sixth position and, according to present plans, another survivor of the Boston race probably will be selected as an alternate.

COLGATE TO MEET BROWN.

Two-Year Football Contract Signed for Thanksgiving, 1924-25.

Special to The New York Times.

HAMILTON, N. Y., April 30.—Colgate and Brown will meet in football in Providence on Thanksgiving Day in 1924 and 1925, according to announcement made by Graduate Manager William A. Reid today. Reid received a telegram from Fred W. Marvel, Director of Athletics at Brown, confirming the two-year contract. The scheduling of this game is especially gratifying to the Colgate management, as it means the resumption of football relations, which have been of the finest sort in the past. Colgate and Brown met last in 1921, at Providence.

GIBBONS TO TRAIN MAY 10.

St. Paul Boxer Will Start Preparations for Carpentier Bout.

CHICAGO, April 30.—Tom Gibbons, St. Paul light heavyweight, will begin training May 10 at Michigan City, Ind., for his match there on May 31 with Georges Carpentier of France. Eddie Kane, Gibbons's manager, made this announcement today on his arrival here from France.

O'CONNOR REACHES FINAL WITH FOIL

Beats Five of Six Rivals in National Event and Suffers Only Six Touches.

PEROY AND NUNES SCORE

Defending Champion Gains Place by Narrow Margin From Jeter—Breckenridge a Victor.

The Fencers Club and the New York A. C. divided honors last night in the semi-final round of the foils competition in the national fencing championship tournament under the auspices of the Amateur Fencers League of America at the New York A. C. Each organization qualified two representatives for the final with this weapon, Rene Peroy, defending champion, and Henry Breckinridge, former Assistant Secretary of War, were the representatives of the Fencers Club who survived in a field of thirteen competitors. The Mercury Foot wearers to gain the privilege of fencing for the individual foils title were F. B. O'Connor and Leo Nunes.

Of the quartet the most impressive showing was returned by O'Connor. Competing on Strip No. 1 against six rivals, O'Connor emerged with five victories and one setback, a record which was duplicated by Breckinridge. In the matter of touches O'Connor held the advantage, having only six chalked against him while Breckinridge was hit eleven times.

Peroy and Nunes were the survivors on Strip No. 2, the Mercury Foot fencer outshining the champion, who managed to qualify through a percentage system employed in deciding deadlocks on bouts won and lost among fencers. Nunes scored four victories and experienced only one defeat. Peroy tied with Lieutenant T. P. Jeter, U. S. Navy, on bout results, each winning three and losing two. On the basis of points won and lost, however, Peroy had a percentage of 54.5. Jeter's percentage was 47.7. Peroy had ten touches registered against him. Jeter had twelve.

Breckinridge Beats O'Connor.

One of the most exciting bouts of the night was that in which Breckinridge defeated O'Connor for the only setback the Mercury Footer experienced. The fencing in this bout was particularly keen, the competitors proceeding skillfully with each thrust and parry as the advantage swung from one to the other until the bout was squared at 2-all. Then a brilliant attack by Breckinridge, in which he scored past his rival's guard with a clean touch, gave the Fencers' Club representative the third and deciding touch.

In two other bouts Breckinridge was forced to extend himself to escape defeat. He experienced a particularly hard bout from Ensign Alvin Becker of the Navy and won by 3 to 2 only through a remarkable recovery in which he overcame a disadvantage of two touches scored by Becker in quick succession when the match started. In his bout against Herbert E. Tweyffort of the J. Sanford Saltus Fencers' Club, Breckinridge again scored by 3 to 2. His other vanquished rivals were Dr. Gignoux of the New York A. C. and E. T. Smellie, a fencer who qualified in the Michigan Division of the title tournament. In each bout Breckinridge's victory was measured by a score of 3 to 1.

O'Connor vanquished Dr. Gignoux and Major Robert Sears of Boston without suffering a touch and continued his superb exhibition of fencing in his bouts against Twyeffort, Smellie and Becker, winning in each clash by a score of 3 to 1.

In leading the competitors on Strip No. 2, Nunes gave one of his best demonstrations of foils fencing in recent years. The New York A. C. blade wielder suffered but four touches in his four successful bouts, being touched once by each of his rivals. He defeated the champion, Peroy, 3 to 1, in a spectacular bout in which he held the upper hand from the start and drew the applause of the crowd as he outfenced the title-holder in exciting clashes.

Loses to Doughty.

In his bouts against George Calman, U. S. Navy; Lieutenant T. P. Jeter, U. S. Navy, and Burke Boyce, Boston Division, Nunes was victorious by scores of 3 to 1. Peculiarly enough, Nunes, the strongest fencer on this strip, suffered his only setback from the weakest competitor. The Mercury Footer's only defeat was administered by Lieutenant Leonard Doughty, U. S. N., who scored his only victory when he defeated Nunes 3 to 1.

The summaries:

The competitors—New York A. C.: F. B. O'Connor, Dr. J. E. Gignoux and Leo Nunes; Fencers' Club: Rene Peroy and Henry Breckinridge; U. S. Navy: Ensign Alvin L. Becker, Lieutenant Leonard Doughty, Lieutenant T. P. Jeter and George Calnan; J. Saltus Sanford Fencing Club: Herbert E. Tweyffort; Michigan Division: E. T. Smellie; Boston Division: Major Robert Sears and Burke Boyce.

Strip No. 1.

Breckinridge defeated O'Connor, 3—2; Twyeffort, 3—2; Dr. Gignoux, 3—1; Smellie, 3—1; Becker, 3—2. Won 5 bouts; lost 1.

O'Connor defeated Twyeffort, 3—1; Dr. Gignoux 3—0; Smellie, 3—1; Becker, 3—1; Sears, 3—0. Won 5 bouts; lost 1.

Twyeffort defeated Dr. Gignoux, 3—2; Smellie, 3—1; Becker, 3—0. Won 3 bouts; lost 3.

Sears defeated Breckinridge, 3—2; Twyeffort, 3—2; Becker, 3—1. Won 3 bouts; lost 2.

Dr. Gignoux defeated Smellie, 3—2. Won 1 bout; lost 4.

Smellie defeated Sears, 3—1. Won 1 bout; lost 4.

Becker defeated Dr. Gignoux, 3—0. Won 1 bout; lost 4.

Breckinridge and O'Connor qualified.

Strip No. 2.

Nunes defeated Calnan 3—1, Peroy 3—1, Jeter 3—1 and Boyce 3—1. Won 4 bouts, lost 1.

Peroy defeated Calnan 3—2, Doughty 3—1, Jeter 3—1 and Boyce 3—1. Won 4 bouts.

Jeter defeated Calnan 3—2, Doughty 3—2, Boyce 3—2. Won 3 bouts, lost 2.

Calnan defeated Doughty 3—1, Boyce 3—2. Won 2 bouts, lost 3.

Boyce defeated Peroy 3—2, Doughty 3—2. Won 2 bouts, lost 3.

Doughty defeated Nunes 3—1, Won 1 bout, lost 4.

Nunes and Peroy qualified.

SHEPHERD UNITY SOUGHT.

Dog Clubs to Meet for Purpose of Adopting Breed Standard.

A convention of shepherd dog clubs of the United States will be held in this city on Saturday evening, May 24, it is announced by the Shepherd Dog Club of America, Inc. At a meeting of the Board of Governors of the parent body it was suggested that a convention of all the shepherd dog clubs of the country be held here, and this has been adopted. There will first be a dinner at a hotel to be selected, followed by a meeting for the purpose of developing unity among the various clubs devoted to the breed and for consolidating, if need be.

STARS IN CYGNET A. C. RUN.

East Port Chester Club to Hold Annual Race on May 11.

Special to The New York Times.

PORT CHESTER, Conn., April 30.—The annual ten-mile race of the Cygnet A. C. of East Port Chester will be held at East Port Chester on Sunday afternoon, May 11. Already many entries from some of the largest clubs have been received. These include stars from the Millrose A. C., Glencoe A. C., St. Christopher Club, Hollywood Inn A. C., Brooklyn Evening High School and St. Anselm's A. C. Many of those who finished well up in the front in the recent Boston race are expected to compete. A large array of prizes will be awarded.

Rain Halts Columbia Freshmen.

The Columbia freshmen and De Witt Clinton High School failed to come to a decision on the South Field diamond yesterday afternoon when their game was called at the end of the fourth inning on account of rain with the score tied at 4 to 4.

SHADOW-SHEEN
New shirts at
$2.95

Shadow-sheen is a new self-stripe shirting that looks like silk but wears much better; easy to launder. Shirts of it are here with attached or separate soft collar to match. Blue, gray, tan, white; get one of each color at $2.95

Wallach Brothers
Broadway below Chambers
Broadway corner 29th
New York
246-248 West 125th
Third Avenue corner 122d
Hart Schaffner & Marx clothes set the style pace

Does your wife object to a used car? Bring her in to see our nearly new cars at used car prices.

Women are far keener buyers than men. Their sense of values is vastly better developed.

And women are the readiest buyers of Finance Company Repossessed Cars. It takes little proving to show a woman that a nearly new car for a given price is a far better buy than a year old car at the same figure.

Furthermore, women quickly sense an atmosphere. A woman who comes here to buy will instantly realize that this is a safe market—that s' e can absolutely depend upon our representations and that any car she buys from us will be sold for exactly what it is. We operate on the same high plane as the financial institutions whose repossessed cars we sell—and a woman's quick instinct inevitably registers that fact.

Come with your wife and leave the decision to her.

**CON

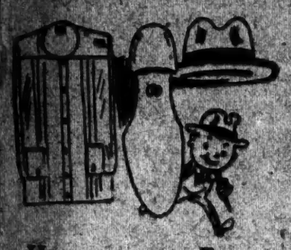

Here you see Economy Eddie!

Just had the surprise of his life!

A Rogers Peet Spring suit for less than he paid elsewhere last Fall for quality not nearly so good—$45.

When we spied him, his enthusiasm had carried him pell-mell to our other departments where he selected:

A half dozen $2 shirts.

A $5 hat.

A $7 pair of Spring oxfords.

We've a notion we'll see some of his friends to-day or to-morrow.

ROGERS PEET COMPANY

Broadway at Liberty — Broadway at Warren — Broadway at 13th St.

Herald Sq. at 35th St. — "Five Convenient Corners" — Fifth Ave. at 41st St.

Dissembling

Some things, taken at a whole are superficially perfect. It is only after a careful dissembling of details that true worth is revealed. Those who have lived at STANDISH HALL have appreciated every detail of its perfect service and delightfully refined atmosphere.

Suites, furnished or unfurnished in any number of rooms.

All fire advantageous rabbits for immediate occupancy or leases may be arranged during from October 1.

Standish Hall
"A Residential Hotel"
45 to 51st St. New York
Direction of M. SPARK
In Brooklyn
STANDISH ARMS, 169 Columbia Heights

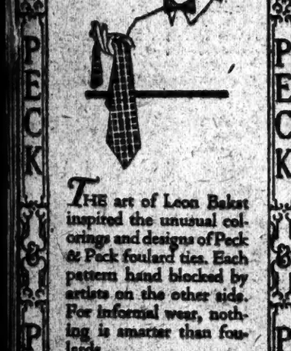

PECK & PECK

THE art of Leon Bakst inspired the unusual colorings and designs of Peck & Peck foulard ties. Each pattern hand blocked by artists on the other side. For informal wear, nothing is smarter than foulards.

Four-in-hands—$2.00
Bows—$1.50

Jack Peck

FIFTH AVE., NEW YORK
at 46th Street — at 42nd Street

WASHINGTON
3-DAY TOUR
Personally - Conducted
MAY 8
$25.00 $26.00 $28.00 From New York
Ascending to Hotel Selected
Proportionate Rates from Other Points
Itineraries and Details from Wm. Prickett, Jr., General Eastern Pass. Agt., 390 Seventh Ave., Penna. Sta., New York, or nearest Ticket Agent.
Pennsylvania R.R. System
The Standard Railroad of the World

INTERCOLLEGIATE
POLO CHAMPIONSHIP
PORT HAMILTON—BROOKLYN
SATURDAY—WEST POINT vs. CORNELL
TUESDAY—YALE vs. P. S. C., 4 P. M.
WEDNESDAY—HARVARD vs. P. S. C., 4 P. M.
THURSDAY—PRINCETON vs. MONMOUTH.
Special trains from 59 A. M.—Direct Way 14 ARRIVING 11 A. M. at SPALDING & BROS. The Sporting Goods Store, 126 Nassau St. & 243 5th Ave.

JAUNTY IS JUDGED BEST POLO MOUNT

Grannies's Lightweight Pony Declared Champion at the Spring Horse Show.

AMBER CREST WINS AGAIN

Fuller's Gelding Takes Sweepstakes for Large Saddle Horses—Miss Hall Scores.

Jaunty, the well-known lightweight polo pony belonging to Robert A. Grannies, was crowned the champion polo pony at the twenty-ninth annual New York Spring Horse Show at Durland's Riding Academy last night. The spirited chestnut gelding received the blue over George C. Sherman's heavyweight bay mare, Cyclone, after each had won the honors in his division. The competition between the two was unusually close and great enthusiasm was aroused among the spectators while the two horses were in the ring. In winning the championship Jaunty took the prize cup, presented by Solon L. Frank and valued at $500, outright, having won it for the first time in 1923.

A surprisingly large crowd attended the second night of the show, considering the fact that the weather was very inclement. Almost as many enthusiasts gathered at the riding academy as were present on the opening night. The classes were all well filled and much interest was shown in the judging. This interest reached its height in the championship class, but it was almost equally keen in the class before in which Cyclone won the heavyweight honors over Godfrey Preece's chestnut gelding That's That.

The competition between Cyclone and That's That was almost as close as that between the winner and Jaunty. The judges after much deliberation selected Cyclone to meet Jaunty. Charles Danforth was up on Jaunty in both the lightweight and championship classes and Archer Kinney rode Cyclone. Cyclone, which won the championship of the Brooklyn show last week, did not show to quite as good advantage on his second appearance in the ring as he did in the heavyweight class, but he gave Jaunty a stiff run for first honors and the judges, J. Watson Webb of this city and Major Louis A. Beard of Washington, D. C., made their decision only after great deliberation.

Amber Crest Gains New Laurels.

Amber Crest, Mortimer B. Fuller's handsome chestnut gelding, won new laurels in taking the sweepstakes for saddle horses over 14.2 in Class 28. The champion large saddle horse of the Brooklyn show, met new blood last night and although almost every one of the dozen entries was worthy opponents he won in convincing fashion. Apparently there is no horse in the show that can take the blue from the Scranton exhibitor's famous gelding.

Six prizes were awarded in this class. Second went to Dr. C. F. Tenney's bay gelding In-Demand and the yellow ribbon was awarded to Mrs. Harry J. Keitel's chestnut gelding Gaiety. The character of the competition in the class is indicated by the fact that Miss Janet MacKay's well known mare, Cherokee Princess, did not place better than sixth. M. Hess, who rode Amber Crest in the Brooklyn show, was up last night.

Miss Priscilla Mitchell and Mrs. A. C. Ludlum divided the ribbons between them in Class 44, for ladies' hunters. Miss Mitchell rode Storm Signal and Mrs. Ludlum was up on Michael J. Devaney's bay gelding Sandy and her own bay gelding, Little Sandy, which placed second and fourth, respectively. Miss Rosamond Pinchot rode one of the entries, but the horse did not place, though it was not the fault of the rider, who handled her mount in experienced fashion. Miss Pinchot took fourth award in a later class.

Miss Hall Rides Persang.

Miss Miriam Hall of 45 East Eighty-second Street won first prize in the Durland special for girls not over 16 years of age. She rode Persang, a chestnut gelding, giving a very good exhibition of horsemanship that won considerable applause from the spectators. Tonight Miss Hall and Robert Leland, who took the blue in the Durland special for boys, under 16 years last night, will meet in a special class, the winner to receive a pony given by the Durland Academy.

One of the biggest prizes of the evening was offered the winner in Class 6, for harness horses over 14.2. Miss Mildred Bedell's bay mare Seaton Sylvia, which showed well in the Brooklyn exhibit, took the blue and the cash prize of $100. The judges in making their decisions counted pace 50 per cent., action 25 per cent., and conformation 25 per cent. Mrs. Joseph S. Sylvester's bay mare Seaton Hyacinth won the second prize of $40.

The summaries:

Class 46—Jumpers—Won by Charles B. Powell's gr. g. Moonshine; Mrs. Charles Proctor's br. g. Sir Richard, second; Michael J. Devaney's b. g. Sandy, third; William H. Lockwood's ch. g. Jasbo, fourth.

Class 31—The Durland Special (horses or ponies, to be ridden by girls)—Won by Miss Miriam Hall on the ch. g. Persang; Miss Janet DePinna on the ch. g. Redwood, second; Miss Corinne Poth on the ch. m. May, third; Miss Carmen Buany on the br. g. Dash, fourth.

Class 5—Harness Horses (over 14.2 hands)—Won by Miss Mildred L. Bedell's b. m. Seaton Sylvia; Mrs. Joseph S. Sylvester's b. m. Seaton Hyacinth, second; Miss Bedell's b. g. Michah, third; C. H. Turbel's blk. g. Seaton Monkshood, fourth.

Class 34 Saddle Ponies (not over 13.1 hands)—Won by Robert Leland's b. g. Tangerine; Marshall Field Jr.'s b. m. Fanlez, second; Frances Moses's piebald sta. Beauty, third.

Class 37—Pole Mounts (lightweight)—Won by Robert A. Grannies's ch. g. Jaunty, Godfrey Preece's b. m. Rack 'Em Up, second; Paul M. Ladin's ch. g. Cricket, third; Dr. J. J. Eller's b. g. Pamperie, fourth.

Class 20—Saddle Horse (ladies', over 14.2)—Won by C. H. Taubel's b. m. Inez; Miss Elizabeth Greve's b. m. Princess Pat, second; Dillwyne Farm's ch. m. Butterfly, third; Miss Janet MacKay's ch. m. Cherokee Princess, fourth.

Class 40—Touch and Go Sweepstake—Won by Michael J. Devaney's g. g. Sandy; M. F. Murphy's ch. g. Tradesman, second; William H. Lockwood's ch. g. Jasbo, third.

Class 9—Pairs Ponies in Harness (not over 14.2)—Won by Mortimer B. Fuller's br. gs. Sunrise and Sunbeam; Dillwyne Farm's b. g. Bricket Mascot and br. m. Tipsy Cake, second.

Class 28—Saddle Horse Sweepstakes (over 14.2)—Won by Mortimer B. Fuller's ch. g. Amber Crest; Dr. C. F. Tenney's b. g. In-Demand, second; Mrs. Harry J. Keitel's ch. g. Gaiety, third; Dillwyne Farm's ch. m. Butterfly, fourth; Katherine G. Cahill's ch. g. Woodford Rex, fifth; Miss Janet MacKay's ch. m., sixth.

Class 4—Harness Horses (Tandems over 14.3)—Won by Franklin B. Jourdan's ch. gs. Waddington Rector and Irvington Ganymede; Miss Mildred L. Bedell's ch. g. Michah and Seaton Clown, second; M. F. Murphy's ch. g. King's Mirth and ch. m. Spring Fashion, third; C. H. Taubel's blk. m. Seaton Victoria and blk. g. Seaton Monkshood, fourth.

Class 44—Ladies' Hunters—Won by Knaresborough's ch. g. Stern Signal; Michael J. Devaney's b. g. Sandy, second; Knaresborough's Farm's gr. g. Silver Cloud, third; Mrs. A. C. Ludlum's b. g. Little Sandy, fourth.

Class 26—Heavyweight Pole Mounts—Won by George C. Sherman's b. m. Cyclone; Godfrey Preece's ch. g. That's That, second; Godfrey Preece's ch. m. Countess Out, third.

Polo Championship, for Solon L. Frank Cup—Won by Robert A. Grannies's ch. g. Jaunty; George C. Sherman's b. m. Cyclone, reserve.

Class 10, Ponies in Harness—Won by Dillwyne Farm's br. m. Tipsy Cake; Mrs. Joseph S. Sylvester's ch. stal. Hamilton Look In, second.

Class 24, Saddle Horses (for Rider and Driver Trophy)—Won by Mortimer B. Fuller's ch. g. Amber Crest; Dr. C. F. Tenney's b. g. In-Demand, second; Newton Rice's b. g. Big Boy, third; Harry T. Jones's b. g. The Colonel, fourth.

Class 43, Hunters—Won by Charles B. Powell's gr. g. Moonshine; Fred Wettach Jr.'s br. m. Brown Girl, second; William H. Lockwood's ch. g. Jasbo's Third; Miss Rosamond Pinchot's b. g. Viceroy Inn, fourth.

Colombes Stadium Finished; Officials Take Charge Today

PARIS, April 30.—The official ceremony at which the contractors will turn over the big Colombes Stadium, where the Olympic games will be held, to the French Olympic Committee, will be held tomorrow. An informal function today was confined to testing of the structure by the architects, who pronounced it satisfactory. All the dressing rooms now have been completed and the Stadium is ready for the games.

RIVAL CREWS DRILL TODAY FOR REGATTA

Penn, Yale and Columbia Eights Will Have First Spins Over Course at Derby.

Special to The New York Times.

NEW HAVEN, Conn., April 30.—The Yale, Columbia and Pennsylvania varsity, junior varsity and freshman crews will have workouts on the Housatonic River tomorrow and Friday in preparation for the regatta at Derby on Saturday. The races promise to be the most closely contested ever held on the picturesque valley course.

In the care of Joe Wright and Jim Rice, the former Columbia coach, the three Pennsylvania crews will reach New Haven at 7:30 tomorrow morning and will be taken by automobile buses to the Clark Hotel in Derby, where they will be quartered until after the regatta. The Columbia eights in charge of Fred Miller, new coach, will reach Derby at 10:43, and they, too, will go to the Clark Hotel.

The Penn crews probably will take to the water first, followed by the Columbia crews, each going for a spin to accustom themselves to the course. In the late afternoon the Yale crews will go through their usual practice under Coach Leader.

Late tomorrow afternoon at a meeting of the managers and captains there will be a drawing for positions.

The Yale crew had a workout today in the misty weather. Leader put his men through a long paddle and tried some racing starts, finishing the afternoon with a short brush with the second varsity. The freshman crew also had a good workout, and with the exception of Vietts all of the men are in the best of condition. Vietts rows No. 5 on the freshman crew.

Last year, in the varsity race, Yale won from Columbia in a great contest, with Penn in third place. In the junior varsity Penn won, with Columbia second and Yale third. The race Saturday will be the first among the freshman crews of Yale, Penn and Columbia.

PRINCETON OARSMEN DRILL IN THE RAIN

Hold Starting Practice for Races With Navy Saturday—Crews Leave Today.

Special to The New York Times.

PRINCETON, N. J., April 30.—The three Princeton crews that will face the Navy on the Severn Saturday held their last practice on Lake Carnegie this afternoon in a steady drizzle. Dr. J. Duncan Spaeth, Tiger rowing mentor, gave the men a light workout, consisting mostly of starts. The Orange varsity will row as the first crew while the Black eight will be the junior varsity.

Following the usual program the freshman boat went out with the varsities and took part in the practice. Coach John Fitzpatrick's yearlings are expected to make a good showing against the Navy plebes in view of the form they have showed against the varsity in practice sessions. The shells were shipped to Annapolis this afternoon, while the men and coaches will leave tomorrow.

The boatings for Saturday follow:

Varsity—Bow, Dyer; No. 2, Hayden; No. 3, Rentschler; No. 4, Austin; No. 5, Forrest; No. 6, Thorpe; No. 7, Darnell; stroke, Pirie; coxswain, Kennedy.

Junior Varsity—Bow, Chisholm; No. 2, Berry; No. 3, Deemer; No. 4, Helmrath; No. 5, Trimble; No. 6, Van Guytenbeck; No. 7, Conner; stroke, Soul; coxswain, Laidlaw.

Freshmen—Bow, Eckerson; No. 2, Wilson; No. 3, Collins; No. 4, Mages; No. 5, Ballard; No. 6, Clark; No. 7, Goodman; stroke, Aitken; coxswain, L. Pirie.

COAST CREW HERE JUNE 3.

Washington Will Bring Junior Varsity East for First Time.

The University of Washington, concentrating its 1924 rowing campaign on efforts to retain the intercollegiate championship won on the Hudson last year, will establish training quarters at Poughkeepsie two weeks in advance of the title race, slated for June 17. This was announced yesterday by Maxwell Stevenson, Chairman of the Board of Stewards of the Intercollegiate Rowing Association, after receipt of word that the Huskies would send their squad East on May 20, arriving here June 3.

Washington will be represented by a junior varsity crew for the first time, in addition to its championship varsity eight, Mr. Stevenson also revealed. It will be the first attempt any Western entry ever has made to annex the "JV" place June 1 in the Buffalo Velodrome here.

The Washington freshman eight, which finished second to Cornell in a sensational race last June, will not come East again, however.

The Huskies have abandoned all other competitive appearances in the East to devote their attention to the Poughkeepsie regatta. They have declined an invitation to row the Naval Academy at Annapolis and also canceled previous plans to enter the Olympic try-outs at Philadelphia June 13 and 14.

VICTOR MAY BOX LEONARD.

Vicentini and Moran to Meet for Chance at Title Tomorrow.

An opponent for Champion Benny Leonard is expected to be produced in the lightweight battle between Pal Moran of New Orleans and Luis Vicentini, Chilean boxer, which will be the principal twelve-round flatic offering tomorrow night in Madison Square Garden. The contest will witness the first bout here of Vicentini in his latest campaign for a world's title match. The little Chilean boxer has proved himself a dangerous hitter among the lightweights, although he is lacking in experience.

Moran, like Vicentini, is a legitimate lightweight, but excels the Chilean in the matter of experience, speed and boxing skill. These advantages will cause Moran to enter the ring a favorite over his rival, in the opinion of boxing followers. The semi-final bout of twelve rounds will be between Carl Duane, Bronx junior lightweight, and Johnny Leonard of Allentown, Pa. This contest will be a return engagement. Their previous meeting was declared a draw. Two six-round bouts and a four-round contest complete the card.

Army Tennis Team Loses, 5 to 1.

Special to The New York Times.

WEST POINT, N. Y., April 30.—Swarthmore defeated the Army at tennis today, 5 to 1. The Quaker collegians took four out of five in the singles and won the only doubles match. Rain halted the play.

Union Golfers Beat Syracuse.

SCHENECTADY, N. Y., April 30.—The Union College golf team defeated Syracuse here this afternoon, five matches to one.

COLUMBIA EIGHTS WILL LEAVE TODAY

Three Crews Will Go to Derby for Triangular Event—No Substitutes Included.

BOATINGS ARE UNCHANGED

Indications Are That Coach Miller Will Make No Shifts for the Regatta on Saturday.

The Columbia navy will leave this morning for its Saturday battle with Yale and Pennsylvania at Derby, and this afternoon will see the Blue and White varsity, junior varsity and freshman crews practicing on the waters of the Housatonic. Coach Fred Miller expects to get in two days of workouts on the scene of battle, and tomorrow night the squad will be ensconced in the Clark Hotel at Derby ready for the first contests of the season.

Three complete crews with coxswains make up the party of oarsmen which will depart at 9:30 this morning from Grand Central. Coach Miller and Assistant "Cy" Weed will be with the oarsmen, in addition to a corps of managers, riggers and boatmen. No substitutes will be taken along. In case of an accident the services of the reserves will be summoned by telegraph.

Immediately after the arriving at Derby the Columbia party will go to the Clark Hotel and in the early afternoon Coach Miller will have the crews out on the water in a light workout, the chief purpose of which will be to familiarize the oarsmen with the Housatonic course. At the scene of the race the river has a slight bend in it, making it a course difficult to master without considerable practice.

The Columbia shells were shipped yesterday and will be waiting when the crews arrive.

Also on the list of departures today will be the second freshman eight, which leaves in the afternoon for Kent, Conn., where the yearlings will row against Kent School Saturday. Sidney Waldecker, freshman coach, will go with the crew and remain with it until tomorrow noon, when he departs for Derby to join the first freshman eight. Charles Sinclair, all former Blue and White oarsman, will be in charge of the second freshmen after Waldecker's departure.

Coach Miller has made no further changes in his varsity boatings and probably will stand pat on his present line-upa, according to an official list given out by the Athletic Association yesterday. These boatings, with the latest weights, follow:

Varsity—Bow, Nelson, 173; No. 2, Van Wyck, 166; No. 3, Theobold, 165; No. 4, Mayo, 173; No. 5, Ferris (Capt.), 171; No. 6, Wiberg, 183; No. 7, Tilhonen, 164; stroke, Washeck, 165; coxswain, Marshall, 111.

Junior varsity—Bow, Johnson, 178; No. 2, Hamon, 168; No. 3, Walker, 163; No. 4, Buddine, 165; No. 5, Schmuttbach, 178; No. 6, Ince, 170; No. 7, Meund, 178; stroke, Griswold, 165; coxswain, Muller, 88.

Freshman—Bow, Jacobi, 155; No. 2, Doerr, 160; No. 3, Thayer, 155; No. 4, Roegner, 160; No. 5, Sherman, 163; No. 6, Eadie, 166; No. 7, Beers, 160; stroke, Schiede, 155; coxswain, Berok, 118.

PLANS LANGFORD BENEFIT.

Johnston to Ask Commission to Sanction Show for Negro Boxer.

Permission to hold a benefit boxing carnival for Sam Langford, the famous "Boston Tar Baby," who once was considered among the greatest heavyweights in the ring, will be sought of the State Athletic Commission at its meeting Friday by the National Sports Alliance. President James J. Johnston of the N. S. A. yesterday announced his intention of petitioning the commission for sanction for a boxing show to obtain funds for the negro boxer, who now is reported in destitute circumstances. Johnston declared that the selection of a place and date for the proposed show had been deferred pending the action of the commission on the request for permission to hold the show. It is announced, however, that if a show is held the proceeds will be placed in trust for Langford in order to insure a steady income for the boxer.

WILLS 'RESCUED' BY POLICE.

Mob of Youngsters Clings to Boxer in Boys' Week Celebration.

Harry Wills, New Orleans negro challenger for the world's heavyweight title, yesterday created a decided furor at the Brooklyn Athletic Field when he attended a program of athletic competitions and games arranged as part of the observance of Boys' Week. Wills was the centre of a mob of youngsters who clung to the challenger of Jack Dempsey until policemen "rescued" him.

Wills appeared at the field in company with his manager, Paddy Mullins, and Mike O'Dowd, former world's middleweight champion, who arranged a boxing bout as part of the program.

CRIQUI WILL BOX FRUSH.

Bout Is to Be Held in the Buffalo Velodrome in Paris, June 1.

PARIS, April 30.—A twenty-round bout between Eugene Criqui, former featherweight champion of the world, and Danny Frush, the American boxer, was arranged today. The fight will take place June 1 in the Buffalo Velodrome here.

This will be the first appearance of Criqui in the ring since last October, when he injured his hand in a bout with Henri Hebrans, the Belgian fighter.

PENN AND BROWN TO CLASH.

Close Football Agreement for Games in 1925 and 1927.

Special to The New York Times.

PHILADELPHIA, April 30.—Graduate Manager Ernie Cozens of Penn yesterday verified the report from Providence that Brown University will appear on Penn's 1925 football schedule. The game will be played at Providence, Oct. 10, and in 1927 there will be a return game at Franklin Field. Brown and Penn were gridiron rivals some years ago.

Billiard Results.

Jean Bruno of Austria, defeated Kinrey Matsuyama, Japanese champion, in a special 18.2 balkline match game at the Brooklyn Academy last night by the score of 200 to 74 in 10 innings. The winner had a high run of 90 and the loser 48.

Erwin Rudolph won the last two blocks in the special 500-point pocket billiard match at Julian's Academy yesterday from Charles Harmon. In the afternoon the former was 175 to 94 in 12 innings. The winner had a high run of 54 and the loser 42. In the evening session the score was 122 to 99 in 7 innings. The high runs were 40 and 21 respectively. The final score was Rudolph 500 and Harmon 368.

F. G. Owles won the second block in the special 100-point three-cushion match at the Hoppe Academy last night from L. Kenney by the score of 76 to 57 in seventy innings. The winner had a high run of 5 and the loser 4. The final score was: Owles, 100, and Kenney, 79.

James Maturo and William Barg divided the first two blocks in a special 400-point billiard match at the Recreation Academy in Brooklyn yesterday. In the afternoon Barg won, 100 to 86, in thirty-seven innings. The winner had a high run of 25 and the loser 24. In the evening game Maturo won, 110 to 86, in twenty-three innings. Maturo had a high run of 54 and Barg 24.

Siki Arrives in Steerage; Steals Into City Unknown

With a conspicuous absence of ostentation Battling Siki, eccentric Senegalese light-heavyweight, who formerly held the world's title, has returned to this country from Havana. The widely advertised Senegalese actually made his return last Monday, unknown to anybody. He made the journey in the steerage of the liner Siboney, as he was financially embarrassed. Upon his arrival Siki was quietly removed to Ellis Island, where, for a time, it was thought he would be deported because he was liable to become a public charge. Bob Levy, Siki's manager, straightened out the difficulty, however, when, as Siki was brought before a special board of inquiry, he disclosed that the Senegalese had deposited to his credit in a local bank the sum of $3,000. At the hearing Siki announced that he intended to proceed immediately to Louisville, Ky., where he is matched for a bout to be held May 6, and he was admitted to the country for six months.

GREENLEAF BEATS TABERSKI, 125 TO 113

Gets Tie With Allen for World's Pocket Billiard Title by Victory.

DETROIT, April 30.—Ralph Greenleaf of Philadelphia went into a tie with Bennie Allen of Kansas City in the pocket billiards championship tournament tonight by defeating Frank Taberski of Detroit, 125 to 113. Greenleaf will meet Allen here tomorrow night for the world's title.

Greenleaf, getting away to a bad start tonight, overtook Taberski with a run of 58 and then, after being tied at 113—113, ran 12 when Taberski ended a run of 24 by missing a difficult side pocket shot. The game went fourteen innings.

Taberski played a steady game, making two high runs of 24 each and one of 20. Greenleaf's run of 58 came in the seventh inning when the Detroit player had a lead of 30.

Allen lost an opportunity to clinch the title when he was defeated by Andrew St. Jean of Minneapolis this afternoon by a score of 125 to 113 in forty-two innings. The high runs were Allen 29, St. Jean 20.

Allen ran up a lead of 109 to 64, but from this point the Kansas City star only scored two buttons while St. Jean clicked off 61 for a well-earned victory.

St. Jean won only two games out of the twelve games scheduled for the finals and both of these victories were from Allen. The high run of the tournament was 63, made by Greenleaf.

The final standings of the four tournament players follow:

Player.	Won.	Lost.	Per Ct.
Greenleaf	8	4	.667
Allen	8	4	.667
Taberski	6	6	.500
St. Jean	2	10	.200

KIRBY IS SATISFIED WITH BOXING SHOW

Expects Olympic Fund Will Receive $15,000 or $20,000 From Garden Carnival.

Complete satisfaction with the financial and competitive results of the American Olympic Committee's professional boxing carnival in Madison Square Garden last Tuesday night, was expressed yesterday by Gustavius T. Kirby, Chairman of the New York committee of the American Olympic Committee. In the absence of the exact figures on the receipts and expenses for the show, Chairman Kirby announced that the Olympic Fund, for which the bouts were conducted, will be enriched by a sum estimated between $15,000 and $20,000. A financial statement probably will be issued today, Mr. Kirby said. As for the competition produced in the bouts, the local committee chairman expressed his personal satisfaction and confidence that the crowd of about 9,000 spectators also were satisfied.

"We will not be in a position until tomorrow to announce the financial returns for the Olympic Fund," said Chairman Kirby, who is directing the drive for New York's $100,000 quota of the $250,000 national fund drive to send America's athletes to France for the Olympic Games. "The statement we will issue when all returns are checked up, will, I am sure, show a profit of between $15,000 and $20,000. This sum is, of course, short of the amount we had hoped to raise through the bouts. At the same time, however, I am not disappointed in the results.

"I think it is a splendid contribution from the professional fraternity to their amateur brothers. A return of $15,000 or so is quite a large sum of money, and we are glad the show produced such a success. If we had a few such contributions we would not have much cause for worry over the prospect of sending to France an athletic team qualified and equipped to score another American triumph in the Olympic Games.

"The boxing itself, I thought, was splendid. I know I left the arena perfectly satisfied after having witnessed an enjoyable entertainment. All in all, I think the efforts of the American Olympic Committee received a distinct impetus last night. We are hopeful that contributions to the Olympic Fund will increase now and send our New York committee over the top with its quota of $100,000. Everybody, I hope, will participate in this general drive to have America represented at Paris by a team of its best athletes in every sport and the best way that I know of for non-competitors to assist is to contribute as generously as they can to the Olympic Fund. We will need our best athletes abroad and to send the athletes over we will need all the financial assistance we can get."

Chairman Kirby announced that contributions to the Olympic Fund can be sent either to himself at 57 East Fifty-sixth Street, or to Julius H. Barnes, Treasurer of the general fund, at national headquarters, 306 Broadway.

U. S. RUGBY PLAYERS REST.

Next Practice Will Be Held in Paris Tomorrow Afternoon.

PARIS, April 30.—The members of the American rugby team which is to compete in the Olympic events remained close to their hotel today, taking a rest until a number of their teammates, who remained in England for a few days, arrive here tomorrow afternoon. Friday will see the first serious workout with the whole lineup in a field close to the Auteuil racetrack and also near the team's hotel. The team has decided to remain at the hotel during the Olympics because the French Olympic village, especially constructed for the games, will not be completed in time to house them.

Owing to the distance to Colombes Stadium from Auteuil, the French Committee has placed at the disposal of the Americans the Parc de Princes velodrome, where they can train daily. In addition there will be half a dozen practices at the big stadium.

Three hundred and fifty-four newspapers and agencies, representing thirty-two nations, will report the rugby and association football matches which commence Sunday with the meeting between the French and Rumanian teams. The press commission this evening completed the task of studying the countless applications for press cards, 228 of which will issued to foreign journalists and 126 to French reporters.

HARVARD MEN WANT HAUGHTON TO COACH

Alumni Group Is Working Hard to Have Columbia Football Mentor Return.

NEEDED TO HELP CRIMSON

Opinion Is That Famous Leader Is One Man Who Can Pull Eleven From Rut.

Special to The New York Times.

CAMBRIDGE, Mass., April 30.—A powerful group of Harvard graduates is working with might and main to bring Percy Haughton back to Harvard to take up the reins over the gridiron destinies once more. The effort strikes a responsive chord at the university, for the opinion is that he is the one man to pull the Crimson out of the football rut.

At best, Haughton could not be pulled back into the Harvard harness this year, as his contract at Columbia binds him to the New York institution for one more season. He will be free to make a change next year, however, if he so decides, and the Harvard men who are now trying to bring him back are confident that they will succeed.

Haughton's sympathies and affections are with the Crimson, they say, and he admits that for these and other reasons he would prefer to help his Alma Mater rather than attain success elsewhere. When he was called away, Haughton explained that his business interests in New York compelled much of his time in that city. Next year, it is explained, these same interests will demand his time in Boston and the influential Harvard men who are working for his return are using this as one of their arguments for his return.

If Harvard gets Haughton back, he will not be confined to football alone, but probably would take a hand in guiding the nine and other athletic teams.

GIBSON NOW READY TO START HIS SUIT

Says Action to Stop Carpentier's Bout With Gibbons Will Be Opened in Two States.

Billy Gibson, manager of Gene Tunney, American light-heavyweight champion, announced yesterday that he is proceeding with his plans to swear out an injunction against the proposed bout between Georges Carpentier, French light-heavyweight, who formerly held the world's title, and Tom Gibbons, St. Paul veteran, which has been signed by Promoter Floyd Fitzsimmons for May 31 at Michigan City, Ind. Gibson declared that papers in the suit already have been drawn after several conferences between himself and his attorney, whose identity he did not disclose.

The American champion's manager added that he will submit the case for judicial consideration here and in Indiana courts, in his effort to compel a cancellation of the proposed Michigan City bout. Gibson declared that he expects to institute the suit here just as soon as Carpentier arrives and that he plans to make a trip to Indiana next week to launch his court proceedings there without delay.

In starting court proceedings in both States Gibson hopes to forestall any plans of the Michigan City promoters of the bout to get Carpentier out of the jurisdiction of local courts. Gibson repeated his confidence that he would be successful in causing a halt in the Carpentier-Gibbons bout at least until after Carpentier has fulfilled a contract to box Tunney in Jersey City on June 20. The Bronx manager, while admitting that his contract with Carpentier contains no specific clause covering the situation, insisted that an understanding existed that Carpentier's bout with Tunney was to be the Frenchman's first after his return to this country.

Gibson announced he is in possession of cablegrams containing responses to such an arrangement. It is on the contents of these cablegrams, Gibson said, that he will base his hopes for success in his efforts to obtain an injunction restraining Carpentier from boxing Gibbons before the Frenchman boxes Tunney.

Gibson said that he had not heard from or of Curley or Kane since their return to this country on Monday last. He added that he is convinced that promoter Fitzsimmons plans to go through with his arrangements for the Carpentier-Gibbons bout and said that he does not expect to receive any further word from either Curley or Kane.

Tunney, according to Gibson, is proceeding with his training at Red Bank, N. J., where the American champion established training quarters immediately after Gibson announced receipt of Carpentier's signed contract. This contract reached this country in the mails after announcement had been made by promoter Fitzsimmons that he had signed Carpentier to box Gibbons on July 4, and following a subsequent anonymous announcement that this proposed bout had been forbidden by Indiana authorities.

A cablegram from Descamps to Curley, expressing regret at the official interference with the Gibbons bout and advising Curley that Carpentier had contracted to box Tunney, precipitated the involved situation which exists now over the question as to who is entitled to Carpentier's services.

VALGAR DEFEATS DELMONT.

Wins Decision in Ten-Round Bout at Pioneer A. C.—August Victor.

Benny Valgar, East Side lightweight, scored a hollow victory over Al Delmont of Newark, last night in the principal ten-round bout at the boxing benefit for the Jewish Centre, held at the Pioneer A. C. His superb speed and boxing skill gave Valgar a decided advantage over the aggressive Delmont, who was outpointed in nine of the ten rounds. In only one round, the seventh, did the Newark boxer carry off the honors. When the final bell ended the bout the decision in Valgar's favor was approved by the crowd.

Pete August, Bridgeport lightweight, won the decision over Herb Brodie of Brooklyn in the ten-round semi-final bout. In the first of the three ten-round bouts Sid Bernard, Brooklyn boxer, won the decision over Jack Warman, another Brooklynite, who was substituted for Billy Brown of the east side.

J. ZIVIC SEEKS TITLE BOUT.

Asks Commission to Be Recognized as Lightweight Contender.

Jimmy Bronson, manager of Jack Zivic, Pittsburgh lightweight, yesterday announced he had addressed a letter to the State Athletic Commission requesting recognition for Zivic as one of the outstanding contenders for the world's lightweight championship title which Benny Leonard has been called upon by the board to defend. Bronson, in mailing public the contents of his letter, declared that he would agree to have Zivic engage any other contender among Leonard's foremost challengers, in a campaign to determine Zivic's qualifications for consideration as a likely successor to Leonard.

Boxing Bouts Tonight.

Commonwealth Sporting Club—Willie Duffy vs. Tommy Dowse; Johnny King vs. Willie Manserra; Al Aaron vs. Jack Gulas; Johnny Rivers vs. Sammy Goodman; Joey Abrams vs. Charley Paradise; Willie Makal vs. Joe Dormarco; Lou Rene vs. Tommy Blair; Otto Goldberg vs. Ralph Rossler. Central—London vs. Battling Walker; Salvatore Ausili vs. Sidney Purnow. Ten four-round bouts.

1039 Medical Regiment Armory—Billy Wells vs. Jimmy Gawdy, ten rounds; Vincent Sancha vs. Mickey Ryan, eight rounds; Vincent Pepe vs. Joe Mellio, eight rounds.

Rink Sporting Club, Brooklyn—Earl Baird vs. Sid Terris; Larry Savidge vs. Jack Fyrer; Willie Harmon vs. Willie Shaw. Three four-round bouts.

THE MAN'S SHOP

The Indispensable Topcoat

For wear to work, and home in the first cool of the evening. For weekend trips, when you never know what the weather will do. To slip on if you motor, to stroll in—the one garment that is just light enough, just warm enough, and good looking enough for any man!

The *Moorland, of showerproofed Scotch cheviots in greys, tans, blue-greys, and faint overplaids, is as attractive a topcoat as you will meet with, anywhere. $65

Other Topcoats $45 to $65

*Registered U. S. Patent Office

Express Elevator Service

Lord & Taylor
FIFTH AVENUE
38th and 39th Streets

LION COLLARS: IN THE NEW YORK MANNER

No more wrestling

No MORE wrestling bouts with your collar every morning. No more wondering why that blamed tie won't make a good looking knot. For the Tyglide, the latest Lion Collar, eliminates all this.

The secret of its magic lies in the special patented tabs (indicated by arrows). The tie *can't* bind. Just the least bit of a tug and the scarf flies swiftly around. No collar has ever approached the Tyglide for convenience. And few have been so smart.

On display in all our thirteen stores.

Weber and Heilbroner
CLOTHIERS · HABERDASHERS · HATTERS
*343 Broadway — *42nd and Madison — Nassau and Spruce
345 Broadway — *44th and Broadway — 30 Cortlandt
9th and Broadway — *34th and Broadway — *30 Broad
58th and Broadway — *Clothing at these stores — *Nassau and John
BROOKLYN: *381 Fulton St., Borough Hall
NEWARK: *800 Broad Street

Kebo the spring ARROW COLLAR
Low, Comfortable & Smart.
Cluett, Peabody & Co. Inc
20¢ ea.

Boat Bargains

Motor boating, sailing and yachting are favored sports of thousands of residents of metropolitan New York and the near-by populous and wealthy sections of New Jersey, Westchester, Connecticut and Long Island. More motor boats and yachts are owned within this territory than in any other area of similar size in the world.

Bargains in boats of every description may be found in the Boats, Launches, Accessories Columns on a Sports Page of The New York Times, on Sunday. Rate 65 cents an agate line.

The circulation of The New York Times on Sunday is 600,000 copies.

The New York Times

"All The News That's Fit to Print."

Published Every Day in the Year by THE NEW YORK TIMES COMPANY.
ADOLPH S. OCHS, Publisher and President
B. C. Franck, Secretary.

OFFICES: [TELEPHONE BRYANT 1000].
TIMES BUILDING.....Times Square
TIMES ANNEX..438 W. 42d St., w. of Broadway
DOWNTOWN.....7 Beekman Street
WALL STREET.....195 Broadway
HARLEM.....187 West 125th Street
BROOKLYN.....300 Washington Street
BRONX.....2,914 Third Avenue
FORDHAM.....11 East Fordham Road

WASHINGTON.....717 Allen Building. Subscriptions and Advertising, 1,416 New York Av. N. W.
CHICAGO.....360 North Michigan Av.
ST. LOUIS.....401 Globe-Democrat Building
DETROIT.....105 Ford Building
SAN FRANCISCO.....742 Market Street
LOS ANGELES.....11 Times Building
LONDON.....16Aa Queen Victoria Street, E. C. 4. Advertising, 89-94 Chancery Lane and 16 Regent St.
PARIS.....16 Rue de la Paix
ROME.....Palazzo Ginnetti, Corso Umberto 481
BERLIN.....11 Jaegerstrasse W. 8.
CAIRO.....Egyptian Gazette Building
BUENOS AIRES.....Avenida de Mayo 500

SUBSCRIPTION RATES
(Entered as second-class mail matter.)

New York City, Greater New York. Three Cents within 200 miles; Four Cents elsewhere. Sunday, Five Cents Manhattan, Bronx, Brooklyn; Ten Cents elsewhere.

By Mail, Out of Town	One Year	Six Mos.	One Mo.
*Daily and Sunday	$15.00	$8.00	$1.00
†Daily only	10.00	5.00	.85
Sunday only	4.00	2.25	.45
Sunday only, Canada	6.00	3.25	.55

*One week, 55c. †One week, 30c.

Foreign Rates.			
Daily and Sunday	$22.00	$14.00	$2.50
Daily only	12.00	6.00	1.75
Sunday only	10.00	5.00	.95

Binder, Picture Section, for 26 issues, $2.50.

ANALYST (Monday), per year, $5; Canada, $5.50; other countries, $6. Binder, 26 issues, $1.50.
THE NEW YORK TIMES BOOK REVIEW (Weekly), per year, $3; Canada, $3.50; other countries, $4. Binder, 53 issues, $1.50.
MID-WEEK PICTORIAL (Thursday), one year, $2; Canada, $2.50; other countries, $4.56. Binder, 53 issues, ¼ leather, $2.50; cloth, $1.50.
CURRENT HISTORY MAGAZINE, 1 yr. (12 issues), $3; Canada, $3.50 (foreign $4). Per copy, 25c.
THE NEW YORK TIMES INDEX (Quarterly), half cloth, per copy, $3; per year, $8.
TIMES WAR VOLUMES—20 volumes—illustrated—cloth, $50; full leather, $75.
HISTORY OF THE NEW YORK TIMES—1851-1921. U. S. and Canada, cloth, $3; paper, 50 cents. Foreign, cloth, $3.50; paper, 25 cents.

The Associated Press is exclusively entitled to the use for republication of all news dispatches credited to it or not otherwise credited in this paper, and also the local news of spontaneous origin published herein. All rights of republication of all other matter herein are also reserved.

NEW YORK, THURSDAY, MAY 1, 1924.

THE PRESIDENT AS LEADER.

On the night of the Presidential election in 1904, Colonel ROOSEVELT sought out his wife, after the returns had shown that he was triumphantly elected, and said: "Well, my dear, I "have ceased to be a political acci-"dent." A transition somewhat similar appears to have been worked out in the consciousness of President COOLIDGE. He is reported as now convinced that he is able of good right to assume the leadership of the Republican Party. He could not do this during the first few months after Mr. HARDING'S death. Mr. COOLIDGE could not then feel that he had a free hand. It was his duty to take up the work which another had dropped. He was, indeed, entitled to exercise the full power of his office, and, in fact, lost no time in letting the country know that he intended to be every inch a President. But his relations with his party were not then defined. He had to feel his way. No one knew whether he would be nominated for the Presidency. But that doubt has now been dissipated. Action of the Republican organization and the ballots of Republican voters in many States have made it certain that Mr. COOLIDGE will be named by the Cleveland convention virtually by acclamation.

From the party point of view, this means a great change since the day when Mr. COOLIDGE succeeded to the Presidency. He is now able to point not merely to endorsement by the Republican Party but to what is in effect a mandate from it. He is today its selected and acknowledged leader. There is no one to contest the position with him or to challenge his authority. And if it is true that from this time on the President intends more openly and positively to assert his leadership, there is no doubt that he is entitled to do it by every principle and practice of party government. Overwhelming Republican sentiment has indicated him as chosen leader. If he is a real leader, he will show it by hereafter leading.

An exaggerated importance has been given to the President's action in selecting a temporary Chairman for the Cleveland convention. There was nothing unusual, certainly nothing startling, about this. In such matters the wishes of the predestined candidate, especially when he is already President, are always followed. A slightly comic touch was added to the stories about this action by Mr. COOLIDGE in the report that it was not made known in advance to the President's Massachusetts manager and Boston bosom friend. These gentlemen were reported to be unaware of the choice of ex-Senator BURTON as chief speaker at the Republican National Convention. Probably too much was made of the incident. Yet it may have been only a way adopted by the President to convey to Messrs. BUTLER, and STEARNS that he intended to be so truly a leader on his own that he did not need to consult them. All this business of guiding the party machine will doubtless more and more be taken from the President's hands. He will in due time announce his preference as Chairman of the Republican National Committee. The only sure thing at present is that he will not prefer the present Chairman, Mr. ADAMS. That high authority will soon have to conduct his political alarums and excursions unofficially.

All these matters of inner party management are but trifles compared with the big things to which a President who is also a leader will give his time and strength. The great test for President COOLIDGE is now on the threshold of the White House. The Bonus bill will soon be brought to his office for him to sign or veto. That he will veto it every trustworthy sign indicates. No other course is open to him unless he is ready to throw away his reputation not only for consistency but for character, and leave the country with a despairing feeling that it has been leaning upon a broken reed. But it is not enough for President COOLIDGE merely to withhold approval of the Bonus bill. He should send a veto message to Congress which will expose the essential vice of the measure in a way to give a great lead to the nation, and to erect a sure barrier against the threatening flood of similar bills aiming at once to drain the Treasury and break down the morale of American citizenship.

This he could do, and we believe he will do, as President of the United States. What further can he do, should he do, as leader of the Republican Party? He could put every legitimate influence at work to make his veto effective. Party discipline should be appealed to, party regularity and pride played upon, party machinery in Washington and in the States set going—in short, all the power and pressure possible should be brought to bear upon a sufficient number of Republican Senators to induce them to uphold the President's veto of the Bonus bill. Such a course would immensely heighten Mr. COOLIDGE'S prestige both as President and as leader of his party. But it would do more than that. It would be to the whole American people a demonstration of conviction and steadfastness in the President, and would furnish them a rallying point in so cheering and inspiring a fashion that they would call upon each other to thank God and take courage.

BASIC CONDITIONS FAVORABLE.

The contrast between Judge GARY'S quiet confidence in the industrial outlook and Wall Street's feverish state of mind on the same subject is reassuring to those who think more of fundamentals than of the price movements of the day. A day is nothing to a billion-dollar corporation. A day, or even a minute, is everything to speculators. The Steel Corporation declared an extra dividend according to the policy which it announced in 1912. Costs of production and prices on sale must vary from time to time; the general policy aims at stability and regularity. Enough must be earned in good years to bring up the average of poor years, and a bonus for capital goes along with the bonus on labor's earnings. On the whole, prosperity can be foreseen for basic industries inseparably connected with the country's welfare.

In the experience of two decades there have been fluctuations enough to suit any speculator, but the constant tendency has been one that is gratifying to investors. Between the recorded maximum and minimum earnings of the Steel Corporation for first quarters of the year there is a difference of $100,000,000. With only two exceptions, the quarter just ended is the best in the corporation's history. It shows a surplus after dividends larger by $10,000,000 than the deficit for 1922. New business has been declining somewhat, and is expected to continue to do so for yet a little time, owing to the uncertainties of a Presidential year. This element, as Judge GARY says, has nothing to do with the essentials of the industry.

In the Judge's opinion, the business world need not fear mischievous politics this year. He believes that "dur-"ing the approaching election a ma-"jority of the people are going to be "influenced in their opinions by what "will be for the best material as well "as moral progress of the whole "country, regardless of the question "as to which political party shall "succeed." If this forecast seems as sound after the party conventions as it does now, industry and commerce will put a cheerful courage on.

FESTINA LENTE.

Make haste slowly is good counsel in any language. It is particularly needed in dealing with peoples of differing traditions and standards. The President is following his own inclination, as well as the sound advice to treat every nation on earth with consideration and courtesy, in favoring the postponement of the date on which the Japanese exclusion clause of the Immigration act is to take effect. It was the unkindest cut of all to make further discrimination against the Japanese by providing that the act should go into effect instantly so far as they are concerned, while with respect to Europeans, Western Asiatics and Africans two months of grace are given. Why was it necessary for a powerful, wealthy nation to act in such a brutal way? If words that were taken as grievous stirred up anger, it was the part of wisdom to make a soft answer and turn away wrath.

If the conference committee of Congress has not yet reached a conclusion in this matter, its members would do well to read an article which THEODORE ROOSEVELT wrote during the World War, and which was published after his death by THE TIMES, on the 30th of November, 1919. These extracts will suggest its purport:

> Japan's career during the past fifty years has been without parallel in world history. Japan has played a part of extraordinary usefulness to the allied cause in this war for civilization. Japan's friendship should be peculiarly dear to the United States, and every farsighted public man in the United States should do his utmost to keep a cordial working agreement of sympathy between the two nations. These three facts should be continually in the minds of every good American; and especially at this precise moment.
>
> * * * * * * *
>
> Japan has a real admiration for America, dating back for sixty years to the time of PERRY. The two nations have been in relations of close friendship. The Japanese have patiently borne misrepresentation, insults and false accusations from various authors, writers and public speakers of this country. They are a proud nation. They have suffered under this vilification. * * * The time has come for us Americans to show our trust and confidence in Japan as a great, loyal, modern people, whose seat at the table of the family of nations is next to ours, and who sit there on a full equality with all other civilized peoples. The rights and duties of the United States and Japan toward each other must be treated on a basis of exact reciprocal equality. Each must have full control of all things vitally affecting its own well-being; each must treat the other with frank and loyal courtesy and consideration.

"Frank and loyal courtesy and consideration." We certainly owe that to a people whose friendship we have invited. It is not incompatible with full control of our own vital affairs. We shall do well to heed the advice of THEODORE ROOSEVELT at this moment and keep as one of the cardinal principles of our foreign policy enunciated by him: retention of the friendship, respect and good-will of Japan.

TUESDAY'S PRIMARIES.

Why should April with his sweet breath have been so cruel to the Orphan of the Golden West? Senator JOHNSON went forth to conquer. He didn't let his routine duties at Washington interfere with the pleasures of the people. He couldn't deny to "the rank and file" the majestic music of his voice. How could they stop their ears against it? In twenty-two days he was beaten pitifully in Michigan, Illinois, Nebraska, New Jersey, Pennsylvania, Massachusetts, Ohio. In Massachusetts one spirited young man, McCORMACK of Westfield, worthy of memory as probably the only Republican Amherst man who isn't a Coolidge man, was the sole Johnsonian candidate. Oxford, the home of lost causes, should have mothered this brave youth.

Every Ohio county was lost by our greatest and least philosophical loser. His Buckeye manager confesses, with beautiful simplicity, the state of the case: "The great bulk of independent "Republicans stayed away from the "polls." Evidently they don't know an "independent" Republican when he throws himself at their heads and feet. Didn't we learn at school that April is the "opening" month? It is the closing month for the "business agent" of California products, if anything can be said to be closed that was never open. There is an Indiana Presidential preference primary on May 6. Mr. JOHNSON can't get his name off the ticket. So there is still another of his characteristic triumphs to look forward to; and he can still throw himself upon the not too responsive bosom of California.

HARRY DAUGHERTY lags behind the other Republican nominees for delegate at large, doubtless through the activities of the Third International, but he couldn't be defeated—a somewhat unusual experience for him. Mr. JAMES M. COX, temporarily resurgent, has crushed the tender hopes of Mr. McADOO. Why is Ohio doubly cruel to Californians, native and imported? In Massachusetts, the Democratic voters, less cautious than the machine, didn't try to hide their fondness for Governor SMITH. General COLE, who specifically declared for SMITH and ran in opposition to the Walsh bloc, is second to Senator WALSH. This has a local as well as a national meaning, as Mayor CURLEY of Boston well knows. General COLE would consent to be the Democratic nominee for Governor. His course was thought imprudent at first, but another candidate for delegate at large followed it and ran third. Courage usually pays politicians, though most of them are mighty shy about showing it.

In Massachusetts, as in Ohio and the other States which treat themselves to the expensive toy of Presidential primaries, the vote was of the thinnest. In Massachusetts, it seems to have been only about 10 per cent. Scanty at it was in Ohio, it would have been still scantier in the Republican primaries if Mr. DAUGHERTY hadn't added a little flavor of contest. Why do States keep up a mechanism to which the voters show such a continuously growing indifference? This costly sacred cow isn't worth its feed.

ADMIRAL COONTZ SPEAKS OUT.

There is so much of what the British naval expert H. C. BYWATER terms "barren technical polemics" in disputation about the 5-5-3 ratio of the Washington treaty that an authoritative report like that of Admiral R. E. COONTZ on the Winter manoeuvres of the fleet is in welcome contrast. It tells the country what reconstruction and additions the United States Navy actually needs if it is to be ready for battle. At Panama and in the Caribbean auxiliary ships, chiefly the tenders, were found to be an embarrassment because they were too slow. This is a grave defect. The day may come when the fleet will have to make a campaign with only one base in the Pacific, Pearl Harbor. It could not contain all the fighting ships and their auxiliaries. A fleet that is obliged to risk action far from its base must have not only modern destroyers, submarines and airplane carriers, but supply ships as fast as the slowest combatant unit in the line. If the fleet is deficient in these respects, an active enemy will cut off and sink the supply ships. The tenders that functioned so poorly in the Winter manoeuvres must be replaced.

The submarines proved ineffective. That type has not been one of our successes. Some of them lack even surface speed, and are therefore obsolete. Admiral COONTZ speaks of the Holland boats as dragging when loaded, a defect that tells in submerging. The ventilation in most of our submarines is bad. There is naturally no enthusiasm for service on such boats. We must have types of later design to attract officers and men. The department is asking for six new fleet submarines. Great Britain is experimenting with submarines exceeding 3,000 tons. Japan is said to be adding submarines rapidly to her fleet. "The so-called race in auxiliary ships," Minister of Marine TAKARABE declared in December, "was never true of Japan."

Modernization of older battleships and elevation of guns, which Admiral COONTZ recommends, await a sufficient appropriation by Congress. It is not conceivable that Great Britain or Japan will object to our increasing gun range. Moreover, Admiral FREDERICK SCHOFIELD has made out a strong case for turret changes not being a violation of the Washington treaty. What appears to be the truth about gun-range disparity is that the three battleships of the Maryland class and the California and Tennessee could more than hold their own with any five ships of the British Navy, exceeding a range of 30,000 yards, but that other American ships of the battle line could not average more than 23,000 yards as compared with 25,000 yards for most of the British dreadnoughts. Admiral ROBMAN has been quoted as saying that too much was being made of American inferiority. It has been well said that 25,000 yards represents the limit of visibility in absolutely clear air, and that hits at 30,000 yards would be flukes. A fighting Admiral would probably close in to 25,000 yards, or less, before opening fire.

We are badly off for airplane carriers, as Admiral COONTZ points out, but two of the battle cruisers of the 1916 program are convertible under the terms of the Washington treaty. He urges that work on them be rushed. In the Argus, Hermes, Eagle and Furious, built or building, Great Britain has carriers of a speed of from twenty to thirty-one knots. Our single Langley can do only fourteen. Admiral COONTZ has words of praise for the destroyers, a type in which we excel, but deplores the lack of destroyer leaders or flagships for squadron commanders. The United States Navy should always have the best and enough of it.

SLOWLY PROGRESSING.

Despite the uncertainty about the results of the coming elections in France and Germany, the naturally slow task of composing political divergences of several years' standing is proceeding even better than had been expected as a result of the Dawes plan. To be sure, important agreements still remain to be reached, but in the main, progress is satisfactory. On the economic features of the Dawes plan there are no serious differences of opinion. In the matter of evacuation of the Ruhr, a practicable compromise appears to have been reached, according to which Britain tacitly accepts the fact that French and Belgian troops are to remain in garrison, and that the precise moment for the return to German control of the sanctions at present held by the French and Belgians is to be decided by the Reparation Commission. It is expected that the minimum requirements will include the deposit of the $200,000,000 loan, the passage by Germany of the necessary laws to put the plan into effect and the creation of the machinery of enforcement, including such commissions as those to handle the technical aspects of the railroad and industrial securities and the transfer of funds.

Britain continues unwilling to do more than give a general assurance to France that she will help in case of German default, without specifying precisely what she will do. This is a serious point of difference, likely to be earnestly disputed, despite RAMSAY MACDONALD'S repeated insistence that England seeks cooperation and does not wish to see France isolated. Two philosophies of diplomacy are here at issue—the French, believing in the value of making clear the penalty before the offense, and the British, disliking a commitment pledging specific action in the possibly distant future.

To smoothing out this and other lesser difficulties Belgium is bending all her energies. On a number of important occasions in the past she has had much success as mediator. Her interests lie between those of France and England. On such matters as military occupation and the sanctions to be applied in case of German bad faith her sympathies are with France. She does not forget the rôle played in history by a certain scrap of paper. But in matters of trade and economics Belgium's interests approach those of England. She is thus in a position to help each see the other's point of view. With this in mind Premier THEUNIS visited Paris last week and will go to London tomorrow. This may be followed by a direct interchange of views between the French and British Premiers.

Should the German elections show a preponderance on the side of moderation and the Dawes report, the entire rehabilitation of Europe would be materially hastened. A corresponding setback is expected if the extreme Nationalists get into power. In the meantime much encouragement is to be derived from the fact that the present Government leans toward cooperation and conciliation. The spirit which is expressed in the phrase, "Give the Dawes plan a chance," is steadily growing stronger.

AMATEUR AND PROFESSIONAL.

WILLIAM T. TILDEN'S intention to defend his national title is not inconsistent with his resignation from the Olympic and Davis Cup teams. The National Lawn Tennis Association's ruling against player-writers obviously brings TILDEN'S amateur standing in question. Yet a strong body of sentiment is lined up behind him. It is not inconceivable that a compromise may yet be worked out. The N. L. T. A.'s opposition is understood to be not to all excursions into literature and journalism by tennis amateurs, but to that practice as a principal source of income. Just when a man ceases to be an occasion journalist and becomes a professional may sometimes be hard to determine. But it is a problem that should not be raised in international competition. We cannot afford to pit against the foreigner any American player upon whose status the slightest suspicion has been cast. TILDEN'S action thus relieves us from a moral predicament in the Olympics and the Davis Cup matches. The national championship is a family affair.

The same considerations of propriety, reinforced by a feeling of personal loyalty, may explain VINCENT RICHARDS'S following in TILDEN'S footsteps. For the younger player the decision plainly involves more serious consequences. If TILDEN should turn definitely professional, he would carry with him the prestige and the earning power of a many-times champion. RICHARDS has still to scale the summit. If he leaves the amateur ranks, he will be the brilliant young player who might have been champion but was not, and to the cold commercial eye the difference is important.

The growing complexity of life is well illustrated in the increasing complexity of this problem of amateur and professional. The basic reason for the distinction between the two, in all forms of sport, is presumably the argument from expediency. In theory the amateur who plays for recreation stands no chance against the professional who plays for a livelihood. Actually there are, in many branches of sport, amateurs who devote as many hours in the day to their game as does the average professional. Aside from the question of profit, they make as much of a "business" out of the game as the player who accepts wages. The wealthy man who gives himself entirely to golf or tennis would in this sense be as close to the peril of professionalism as TILDEN, who must take a certain amount of time from his tennis to write his news stories. In TILDEN'S case there is no chance for the alibi which so many champion-littérateurs can plead; he actually does write what he signs.

TOPICS OF THE TIMES.

It Has a Claim on America.

Among the beneficent institutions in London that have a special interest for Americans is the Royal Free Hospital, Gray's Inn Road. Like most institutions of its kind there, with the heavy taxation to which the English now are subjected, it is finding difficulty in raising the money needed for its maintenance. For this reason it is appealing for aid to the friends it has or can make in the United States.

This hospital was established in 1877, just twenty years after Dr. ELIZABETH BLACKWELL, the first of all women doctors of medicine, had started the New York Infirmary for Women, and she, who by that time had returned to England, was among those who welcomed it as the very first in that country to give women a medical education on equal footing with men. Dr. BLACKWELL had received her diploma at Geneva College, N. Y., in 1849, and so led what since has been the long procession of women physicians and surgeons in this and other countries. The Royal Free Hospital has never receded from the position it took at the beginning, and not only are its students still of both sexes, but as the hospital is one of the twelve teaching hospitals connected with the University of London, to be graduated from its wards is a recognized guarantee of competence for women and men alike.

To assist in meeting its financial needs it now is proposed to endow an Elizabeth Blackwell bed in the maternity ward of the Royal Free, and if possible another to be named after MARTHA WASHINGTON. The American Women's Club in London, which already has done much for the hospital, has given its enthusiastic approval to this plan, and there also has been organized an American Appeal Committee, with the Hon. JOHN W. DAVIS, formerly American Ambassador to the Court of St. James's, as Chairman.

Other members are Mrs. CURTIS BROWN, President of the American Women's Club, London; Mrs. CARRIE CHAPMAN CATT, President of the National American Woman's Suffrage Association; Dr. WILLIAM DARRACH, Dean of the College of Physicians and Surgeons, Columbia University; Sir ESME HOWARD, Ambassador from Great Britain; Mrs. EDGERTON PARSONS, Treasurer of the International Federation of Women; Dr. SUE RADCLIFFE, President of the Medical Women's Association of Greater New York; Dr. MAY THORNE, Governor of the Royal Free Hospital, London, and Dr. MARTHA TRACY, Dean of the Women's Medical College of Pennsylvania.

The Secretary and Treasurer of the Appeal Committee is Mrs. BERNARD S. GUTTENHEIMER, 124 East Sixty-first Street, this city, and to her it is requested that contributions be sent.

It Cannot Be Done, but He Does It.

That amazing French aviator, Lieutenant PELLETIER D'OISY, continues successfully on the flight which everybody who knows anything about flying says is impossible, and, as he adds one stretch of distance to another on his absurd journey, the eminent authorities who knew that he never could reach his destination must be beginning to wish that their predictions of disaster had been slightly qualified by allowance for the fact that Fortune, with characteristic unfairness, favors the brave rather oftener than she does the wise.

Already the Lieutenant has "hopped" joyously from Paris, whence he started early on the morning of April 24, to Bulapest, to Constantinople, to Aleppo, to Barrora, to Bender Abbas and to Karachi. One cannot help wishing that he would choose as brief landing places more towns with names and positions known to others than geographic sharps. But Karachi is somewhere well along into India, and by the time this is printed he may be in Calcutta, and everybody knows where that is.

He still has far to go—and over the worst and most dangerous part of his journey—before he reaches Tokio, and to think of the number of unpleasant things that may happen to him and his machine before he gets there must be giving his friends cold shivers. He has been strangely exempt from accident, so far, however, a punctured tire on a landing wheel being the only one reported.

What the French military authorities are noting with especial interest, presumably, is the stanchness with which the Lieutenant's airplane is standing the cruel strains and stresses to which he is subjecting it. If, in truth, it was taken from "stock," just as it stood, its achievements speak loudly for the care with which the French aviation service is preparing for—well, for what are cautiously mentioned as "eventualities." Several other aviation services will be noting, the same thing and thinking about the condition and age of their own machines.

Missionary Work by the Radio.

Brief mention has been made in the dispatches of a plan now forming to set up a broadcasting station in Africa, whence messages can be sent by radio over a huge area of what still in great measure is the Dark Continent. As explained in a letter sent to THE TIMES office by COLIN H. LIVINGSTONE of this city, the undertaking will be managed by the African Inland Mission, of which the Rev. CHARLES E. HURLBURT is the head. The sending station will be at Aba, in Northwest Congo, and it will be necessary to secure the cooperation of the officials controlling French Equatorial Africa and the Belgian colonial possesssions, as well as the British. No difficulty in doing that is expected.

The purpose is to send out from Aba, in the many languages spoken by the various tribes in the territory covered, messages of a religious nature especially, and the hope is that thus the natives can be interested in speech which they can understand, coming to them so mysteriously. It is not revealed how the villagers are to be supplied with receiving sets and the rather complicated means of maintaining them in working condition, but presumably this difficulty can be overcome if the extension of the service is slow.

It is proposed to do the same thing for the scattered islands of the South Pacific, but again the same questions as to receiving sets come up. Anyhow, the doing of mission work by radio is a new idea. It obviously is practicable to some degree and the possibility illustrates the probability that many new utilities for the radio will be found as time goes on.

New Pressure Now Will Be Exerted.

With the State Commission on Prisons empowered by a bill just signed by Governor SMITH to close county jails that are unfit for human habitation, there seems to be a prospect better than ever before that the long standing scandal which many of these institutions have been at last will be swept away. According to report, the very worst of the bad jails is in Albany, and this may explain—though it probably doesn't—why the legislators finally decided to do something about the matter. They have ignored numerous appeals for action in the past.

Our own Ludlow Street Jail is an antiquated structure now quite unfit for its purpose, according to modern ideas of penology, and it is far from a credit to this proud metropolis, though it is to be noted that the somewhat too distinguished Mrs. CELIA COONEY says that she has been very kindly treated there and that she has no complaint to make except that she can't get out.

That, it is to be feared, always will be a fault of even the best of jails.

ELEONORA DUSE.

She of the Beautiful Hands.

"If I could have my will
I would live in a ship, on the sea,
And never come nearer than that
To humanity."

Woman of silence,
She of the beautiful hands
With the treacherous nails thrust through!
Nails, and a sword, and thorns,
And the cruel ultimate cross.

How still are the hands! How still!
Never again will they reach
With their mute, white message of pain.
See, they are folded now,
Folded, and quiet, and dead.

Dead? Those beautiful hands?
Well, that is the word we use
In our pitiful, impotent tongue.
But who shall extinguish the Flame,
The Torch, that those fingers of clay
Have lighted and carried and set
So high at the white, still shrine
Of the finished, unspeakable years?
Never the breath of Time,
Never the hand of man,
Shall quench it or tear it down.

Who are we that today we shall weep
And whisper that she is dead?
She lived in the silence apart,
A Spirit as lonely as God.
And now she has had her will.
She is out in a ship on the sea.
She will never come nearer than that.

I can see her stand at the prow,
Wrapped in the light of her stars.
The sword, and the thorns, and the cross
Were cast away at the dawn.
I can see her beautiful hands,
And the wounds of the nails are healed.

BARBARA YOUNG.

LAND BEYOND THE ANDES.

Ecuadorean Minister Repudiates Possibility of Its Concession.

To the Editor of The New York Times:

As I consider THE NEW YORK TIMES one of the best informed and most trustworthy dailies in the United States, I have been surprised to discover in its issue of last Sunday a map of the Republic of Ecuador which originates a feeling such as would have been experienced by the United States representative in Quito were he to glance at a map of this country in which the whole State of Louisiana would appear as belonging to Mexico. Amazement was my first impression, but soon I became thoroughly convinced that the matter is an error or a coarse attempt at biased propaganda emanating from an outside source. In either case it is not true.

The map to which I refer illustrates an article that deals with fabulous land concessions which the Peruvian Government is supposed to have made to an American syndicate in compensation for a railroad from Paita to the Huallaga River. The land area concerned in this concession represents 40,000 square miles, of which 30,000 would cover Ecuadorean territory and include all the transandean villages and several of the interandean towns of Ecuador, should the shaded portion of the map represent the extent of the concession.

The publication to which I allude is liable to cause injury to American capitalists who may not take necessary precautions, because it announces as an almost accomplished fact something that has not the remotest probability of being realised, at least in so far as Ecuadorean territories are concerned.

Therefore the interest felt in correcting that information is not only the interest of Ecuador, for it also is the interest of the United States, but principally it is the interest of truth, morality and justice. It hope that you will recognize this as being so in so far as THE TIMES is concerned, and that you will kindly publish this letter.

R. H. ELIZALDE,
Minister of Ecuador.

Legation of Ecuador, Washington, D. C., April 29, 1924.

DISCOVERING AMERICA.

Conclusions of the Foreign Students Who Come Here.

To the Editor of The New York Times:

The opinion of the world, as to the importance of the rôle the United States is destined to play in its affairs, is more or less known. However, it would be of some interest to hear the hopes and thoughts of a part of Europe's youth on the same matter.

The tenseness of the European political situation before the war preoccupied the minds of all, hampering the development and crystallization of democratic ideas going on at universities. The bitter experiences and disillusions of the war with subsequent occurrences gave a new impetus to the fermentation of ideas. This was evidenced by the general atmosphere of academic life. The extreme tendencies flourished as never before. The nervous discussions were ever present, usually criticising and attacking the present state of affairs. The proposed remedies ranged in spirit from the utmost nationalism and imperialism to most radical communism.

Through the happenings of recent times the American democracy was brought in much closer touch with that of Europe than ever before. America was looked upon as a torchbearer lighting the way in a new era of history, by those who could not believe that salvation lies in Bolshevism or Fascism. It seemed to be a bright and healthy spot on the globe, compared with jealousies and egoism of Europe.

These beliefs induced a number of students to come here to study. They wanted to learn what makes this nation so different and great. Their ideals passed through an ordeal that proved to be severe and disastrous to many of them. The first impressions they received were rather disappointing. They saw a rich country, with a high standard of living and general education, nevertheless superficial and selfish. There did not seem to be any evidence of thought and work for the common good. Hardly anybody even mentioned the need for it. Everybody looked as if he did not care about anything else but his own business. Here and there a few private institutions were working on welfare and other philanthropic things, looked upon by the students with suspicion and doubt. There also seemed the same tendencies of cheap nationalism and egotism here as anywhere else.

In short, they passed their judgment only on the appearance of things, without trying to delve into the underlying causes and reasons of their existence.

It is a curious fact that a majority of foreigners in this country never move from this viewpoint. They never realise fully the gross superficiality they profess, when trying to criticise this country in such a way. A small number of the students, however, passed successfully that stage of generalizations and quick judgment, beginning to realize wherein lies the greatness of the American people. They learned that the outstanding quality of Americans is their respect for the other man, this being the essential factor in a democratic mind. Democracy is not beautiful phraseology, but a state of mind. One must be always ready to give in and understand, not to oppose and despise.

Americans possess this quality, but it is not outstanding and glaring. It is more subconscious and fundamental, at the very bottom of their character. They themselves seem to be unaware of that faculty which distinguishes them from the others. This spirit of fair play and lack of an expansive egoism proved and strengthened the beliefs of those students, that the United States is the carrier of a new and fine ideal, the ideal that is being recognised subconsciously and consciously by a number of young people who are beginning to realize the real needs of humanity. And these men are planting the seeds that some day shall bring the fruit of a democracy of mankind and not of a people.

MILAN D. POPOVIC.

New York University, April 20, 1924.

Appeal for a Needy Family.

To the Editor of The New York Times:

Nineteen years ago Mr. M. came from Holland a bright, self-respecting man. He married and made a home in his adopted country and supported his family well until drink mastered him. He has been sent to the workhouse for six months, leaving his family destitute. Must they suffer, be hungry and in rags because of his wrongdoing? These children are worth saving, and this mother needs your help in her struggle; she says she will do anything to keep her home and babies. Will you help her? Any contribution toward a fund of $100 will be carefully used for this purpose. Please send your gift to the

BROOKLYN ASSOCIATION FOR IMPROVING THE CONDITION OF THE POOR,
194 Livingston Street, Brooklyn, April 18, 1924.

STATE MEDICAL CONTROL.

Widow of Physician Urges It as Solution of Many Problems.

To the Editor of The New York Times:

Paderewski's dog, with his servants, nurses, medical attendants, and the trial of Mayer, the chiropractor, have a singular meaning to me, the widow of a physician who loved and labored for the people and died a martyr to its cause. For twenty years I worked with him at the various hospitals, at the bedside of the sick and at the New York Academy of Medicine, where he was elected Chairman of Neurology.

I saw medicine in all its phases and, with Paderewski, can only bow my head in grief and say: "No, medicine cannot give life—sometimes with the best intentions it takes life—sometimes the cure proves fatal." But what I want to say now is that diphtheria can be cured, and if medicine never did and never will accomplish anything more than this, it should be held in reverence.

Under State medicine, would it be possible for any dog to secure nurses, physicians, while a little child dies of neglect? Then why should a man be obliged to make human suffering his means for money, and why should human life be at the mercy of this hit or miss medical system?

American medicine is making giant strides. It has not far to go to become the centre of world medicine. Now is the psychological moment for every intelligent being to come forward and cooperate with American medicine.

The care of our sick is a grave issue and too stupendous a task to be borne by only a few people. In the balance of that issue hangs our lives, the lives of our dear ones. Can we fail them in their hour of suffering? Dare we allow death to find us shirking our duty toward our loved ones?

While State medicine cannot cure all the ills that flesh is heir to, no system of medicine can, yet State education has done very well by our children. No one hesitates about which school our child shall attend. It is a public school, and that is enough. Surely the life of the child and the life of the child's parents are as important to that community as its education.

Even the physician under State medicine will be able to start out on his career in a more dignified manner. The price of his furniture and his automobile will not be the standard by which his ability will be considered, nor will he be subjected to privations as so many physicians are at the present time.

A man cannot do his best when he or his family is starving, nor can he do his best in later years when he is overburdened with work and money. The patient, on the other hand, won't have to seek help by every charlatan that comes along, and even in death the broken-hearted won't have to suffer the fierce agony that proper care was not obtained because of money.

The following statement is not of a Bolshevik, but comes from our beloved immortal Wilson:

"The great voice of America does not come from seats of learning; it comes in a murmur from the hills and woods and the farms and factories and the mills, rolling on and gaining in volume until it comes to us from the hearts of the common men. Do we hear these murmurs echoed in the corridors of our universities? I hear not them."

Who will be the great Wilson in medicine? Who will come forward and see that human life is not a commodity that can be bought for money; that life, liberty and the pursuit of happiness is part of our glorious Constitution?

ROSE CLIMENKO.

Brooklyn, N. Y., April 26, 1924.

Plan of Russian Refugee Relief.

To the Editor of The New York Times:

My wife, Princess Irina of Russia, has recently addressed personal letters of appeal with a plea for constructive relief on behalf of 3,000,000 Russian refugees, sufferers whom the political storm has driven penniless from their homes and country, men, women and children. She asks American friends, who have proved to be the most kind-hearted people in the world, to help these refugees to become again useful members of society; to teach them to love this country as a second mother, so that those who may return some day to their Russian homes will carry with them a love for American ideals and gratitude toward their magnanimous friends; that those who may become American citizens will be valuable assets to the United States. Let us try to coordinate all our efforts in such work and do it on a strictly constructive basis.

This appeal is being supported by a letter, signed by Robert Fulton Cutting, Bishop Gailor, Mrs. T. Jordan Harriman, Charles S. McFarland, Mrs. W. K. Vanderbilt, Allen Wardwell, which points out the necessity of the requested help and the constructive achievements of the Russian Refugee Relief Society of America, which has decided to organize a Committee of Friends to be under the honorary chairmanship of my wife.

Donors who contribute to the Russian Refugee Relief Society $1,000 or more will be recorded as Life Friends of the Russian refugees. Donors of $500 will be recorded as Honorary Friends, donors of $250 will be recorded as Friends, donors of $100 will be recorded as Active Friends, donors of $25 will be recorded as Sustaining Friends, for the period of one year.

The Russian Refugee Relief Society will accept with thanks any contribution less than the above-mentioned amounts. A contribution of $10 gives to the donor the privilege of being elected to active membership on the General Committee of the society, and a donation of $1 the satisfaction of sustaining membership of the Russian Refugee Relief Society of America. Checks to be drawn to the Russian Refugee Relief Society of America, Inc., and sent to Central Union Trust Company of New York, Treasurer, Madison Avenue and Forty-second Street.

The society is endorsed by the National Information Bureau and has a special committee composed of Mrs. W. K. Vanderbilt, Mr. J. Carter and myself to supervise the work in Europe.

PRINCE F. YOUSSOUPOFF.

New York, April 28, 1924.

Mussel or Muscle Shoals.

To the Editor of The New York Times:

For years, as an admirer of good English, I have been pounding away at various editors about the widespread error of calling Mussel Shoals "Muscle Shoals." Two or three of the editors replied in effect about as follows: "Oh, what's the use? Everybody does it."

Just the other day I had a line from a body called the National Geographic Board, the authority for geographic titles, that Muscle appears in some Government record and that they regard it as settled.

Well, now, in looking over volume XIV. of Library of Universal Knowledge of 1881, a reprint of Chambers's Edinburgh and London edition, 1880, Encyclopædia, I came upon the item "Tennessee River," and read the line: "It is navigable for 280 miles to 'Mussel' Shoals."

THOS. D. McELMINNIE.

Brooklyn, N. Y., April 28, 1924.

Wants Park for the Living.

To the Editor of The New York Times:

Put the "Maine's War Memorial" in Yellowstone National Park. Put fine pictures of it and its surroundings in all museums, art exhibits and schools. Leave New York City's fresh air spaces for the living.

A READER.

Damascus, Va., April 26, 1924.

MISS VAN ELLS WED TO GEORGE D. SIMON

Breakfast at the Ambassador Follows Ceremony in the Church of Notre Dame.

MISS FRANK IS A BRIDE

She Is Married to Edgar L. Schwartz—Miss Helen Carey Wed to John McMahon.

The marriage of Miss Mary Alice Van Ells, daughter of Mr. and Mrs. Henry T. Van Ells of 517 West 113th Street, to George D. Simon, son of Mr. and Mrs. Franklin Simon of 375 Park Avenue, took place yesterday morning in the Church of Notre Dame on Morningside Drive. The ceremony was performed by the Rev. Joseph O'Connor and the Rev. John Kelly. The Rev. Fathers Philbane and Archibald assisted at the nuptial mass that followed.

The bride was escorted by her father. Her sister, Miss Helen Van Ells, was maid of honor and her only attendant. Arthur Simon was his brother's best man. The ushers were Laurence Lloyd, brother-in-law of the bridegroom; Justin Maynes, Leonard M. Page and William Eidle Keese.

Miss Ruth Leyendecker sang Gounod's "Ave Maria" during the nuptial mass. A wedding breakfast for twenty relatives and members of the bridal party followed at the Ambassador. Owing to the illness of the bride's brother there was no reception. Mr. and Mrs. Simon are sailing on the Olympic on Saturday and after three months in Europe they will return to make their home in this city.

Schwartz—Frank.

The marriage of Miss Eleanor Charlotte Frank, daughter of former Mayor Julius Frank of Ogdensburg and of Mrs. Frank, to Edgar L. Schwartz, took place last Tuesday at the home of the bride's parents. The Rev. Dr. Rudolph Grossman of this city performed the ceremony in the presence of relatives and many friends, some of whom went from New York.

The bride's attendants were Mrs. Leo Stasis of Highland Park, Ill.; Misses Scharlie Barbour, Frances McDermitt, Gertrude Rutherford, and Alta Randies of Ogdensburg.

Bertram H. Schwartz was his brother's best man. The ushers were Ralph Schwartz and Sydney Schwartz, brothers of the bridegroom; Lawrence Schwartz, a cousin; Richard Frank and Harold Frank, brother and cousin of the bride; Sidney Ross and Lester Mayers of New York.

After the reception Mr. and Mrs. Schwartz left for a motor trip through the Berkshires. They will live at 46 West Ninety-fifth Street. The bride is a granddaughter of the late Adolph Sanger, one-time President of the Board of Education and Acting Mayor of New York City.

McMahon—Carey.

The marriage of Miss Helen F. Carey of Newfield Road, Stamford, Conn., to John McMahon of Tulsa, Okla., took place yesterday morning in Stamford. Following the ceremony Mr. and Mrs. McMahon came in to New York, where a wedding breakfast was held at the apartment of Mr. and Mrs. Peter M. Speer, 2 East Fifty-sixth Street. The bride, who is a graduate of Bryn Mawr, is the only daughter of the late Mr. and Mrs. Martin Carey. Her father, before his death in 1922, was Vice President and general counsel of the Standard Oil Company of New York. She has one brother, Martin Fraser Carey, now a junior at Yale. Mr. McMahon is an oil producer.

Strauch—Wertheim.

Miss Gladys B. Wertheim, daughter of Mr. and Mrs. Solomon Wertheim of 70 West Seventy-seventh Street, was married last night at the home of her parents to Joseph Martin Strauch, son of Louis Strauch of Watertown, N. Y. The Rev. Dr. Maurice Harris officiated. Mrs. Arthur Bookman was her sister's matron of honor. Edward Strauch was his brother's best man.

Bernard—Mayer.

Miss Edith Lucille Mayer, daughter of Mr. and Mrs. Max R. Mayer, was married yesterday afternoon to Joseph Frederick Bernard in the Church of Our Lady of Mercy in Port Chester, N. Y. The ceremony was performed by the Rev. Hugh F. Gilmartin. The bride's only attendant was Mrs. Leo R. Heiden. Donald Cowl was the best man. A wedding reception at Oak Knoll, the country home of the bride's parents, followed the ceremony.

Beaton—Cunningham.

The marriage of Miss Dolores Cunningham, daughter of Mr. and Mrs. Edward J. Cunningham of 609 East Fifteenth Street, to Donald J. Beaton of Evanston, Ill., took place yesterday in St. Brigid's Church, which the bride's grandfather helped to erect. The ceremony was performed by the Rev. Father Philip Magrath, who wore the vestments presented to Archbishop Hughes in 1859 by the King of Spain. The bride was a member of the Red Cross Motor Corps during the war and met her husband while he was serving as Lieutenant in the Army Transport Service. After a wedding breakfast at the Vanderbilt, Mr. and Mrs. Beaton left on a motor trip for Chicago. From there they will motor on to California, returning to make their home in Chicago.

Webber—Markey.

Miss Georgine Markey, daughter of Mr. and Mrs. Thomas Markey of this city, was married yesterday morning to John Norbert Webber in St. Thomas's Church in West 113th Street. The Rev. Father O'Neil performed the ceremony, which was followed by a breakfast at the Hotel Cecil. Following a honeymoon spent in Canada, the couple will make their home in New York.

Miss Wright to Wed.

Mr. and Mrs. Harry D. Wright of Pelham Manor, N. Y., have announced the engagement of their daughter, Miss Adelaide Louise Wright, to Kenneth Hooker Stevens, son of Mr. and Mrs. Clarence S. Stevens of Larchmont. Miss Wright is a graduate of Mrs. Dow's School at Briarcliff. Mr. Stevens is a member of the class of '24 at Yale. No date has been mentioned for the wedding.

Miss Sally Schaupp Engaged.

The engagement has been announced of Miss Sally Schaupp of Albany, N. Y., a daughter of Mrs. Henry Wiltale Schaupp, to William Edward Seybel, a son of the late Frederick W. Seybel of this city. The wedding will take place on May 10 at Agawam, the country home of the bride's sister, Mrs. Marry Van Loon, at Altamont, N. Y.

SOCIAL NOTES

New York.

The infant son of Mr. and Mrs. Henry E. H. Ripley was christened yesterday afternoon by the Rev. Albert J. M. Wilmer, at their home, 15 East Seventy-fourth Street. The child was named Henry Baldwin Hyde Ripley Jr. The sponsors were Mrs. Frederick Pearson, maternal grandmother; Julian Ripley, a great uncle; Mrs. Beverly Bogert, an aunt, and Countess Pierre de Viel Castel, paternal aunt, of Paris, who was represented by a proxy. The child is a grandson of the late Sidney Dillon Ripley and of the present Mrs. Charles Scott and a great-grandson of the late Henry Baldwin Hyde, for many years President of the Equitable Life Assurance Society.

Mrs. Phelps Stokes who, for the Winter, has had the Pinchot house at 1,615 Rhode Island Avenue, Washington, D. C., left yesterday by motor for her place in Ridgefield, Conn., accompanied by her daughter, Miss Helen Phelps Stokes. Mrs. Stokes Halkett will join her mother after being a few weeks here with Mr. and Mrs. Anson Phelps Stokes at 45 East Sixty-second Street.

Mr. and Mrs. Henry S. Rokenbaugh, who have been passing the Winter in California, are on their way to New York and will be at the Gotham before going to Bay Shore, L. I.

Mrs. Fenton B. Turck and her daughter, Miss Katherine Turck, returned yesterday on the Olympic after an extended tour in Egypt, the Holy Land, Greece and Italy. They have joined Dr. Turck at 14 East Fifty-third Street.

Mr. and Mrs. George D. Cross have gone to Barriercss, their country place in Bernardsville, N. J., to remain until the end of November.

Mr. and Mrs. Samuel H. Gillespie of Morristown, N. J., are at the Vanderbilt.

Mr. and Mrs. Carlton Macy will give a dinner tonight at the Ambassador.

In Emmanuel Church, Boston, today, Miss Rosamond Porter Johnson, daughter of Mrs. Wolcott Howe Johnson, will be married to Howland Seabury. Miss Johnson's mother was formerly Miss Fannie Bates of this city, and she will have several New York bridesmaids.

Mrs. Walter C. Witherbee and her daughter, Miss Amelia Witherbee, of Ledgeton, Fort Henry, N. Y., who arrived yesterday on the Olympic, are at the Ritz-Carlton.

Mr. and Mrs. Alexander Biddle of Philadelphia are at the Hotel Majestic.

Mrs. Dorsey Richardson and Miss Helen A. Cannon, who have come from Washington, D. C., are at the Waldorf-Astoria.

Mr. and Mrs. Frank Sadler of Lakewood, who are at the Ambassador, gave a dinner there last night for Mr. and Mrs. Arthur Brisbane. Mr. and Mrs. W. Storrs Wells and C. August Spreckels, who arrived on the Olympic, are at the hotel.

Mrs. Jules P. Storm will sail on the Berengaria on May 14 to meet her daughter, Mrs. Margery Smiles, in Paris. They will be joined later by Mr. Storm, who will sail June 21 on the Homeric.

Mrs. Lawrence Copley Thaw gave a luncheon at Pierre's yesterday, her guests including Mrs. William Jay Warburton and Mrs. Frederic P. Bronson.

Mr. and Mrs. S. A. Warner Baltazzi have come from their country place at Westbury, L. I., and are at the Lorraine.

Mrs. Richard Townsend and her daughter, Mrs. Peter Goelet Gerry, who have been at the Plaza, have returned to their home in Washington, D. C.

Mrs. Sheldon Whitehouse, wife of the Counselor to the American Embassy in Paris, who was to have sailed on the Majestic last Saturday, was detained by an attack of influenza. She is planning to sail on the Olympic, however, on the coming Saturday.

Ambassador William Phillips, the new envoy of the United States to Belgium, and Mrs. Phillips are staying at 24 East Seventy-second Street prior to sailing for Brussels.

LONDONROTARYENTERTAINS

Welcomes Gundaker of Philadelphia and Mulholland of Toledo.

LONDON, April 30.—The Rotary Club of London, at a luncheon today, welcomed Guy Gundaker of Philadelphia, President of the International Association of Rotary Clubs; Frank Mulholland of Toledo, Ohio, former President, and other officials of the international organization, who arrived in London today in the course of a visit to the English clubs.

J. R. Clynes, deputy leader of the House of Commons, in behalf of the Government, extended a hearty welcome to the overseas visitors.

Concert to Aid Clinic.

An operatic concert, followed by a ball, will be held at the Waldorf-Astoria tonight as a benefit for the New York Osteopathic Clinic. An elaborate program has been provided, with operatic scenes from "Aida," "Faust," "Carmen" and "Hansel and Gretel," sung by the Wheatcroft Opera Guild, under the stage direction of Armando Agnini of the Metropolitan Opera House. The proceeds will go toward the maintenance of the clinic.

Tea at the Lighthouse.

Mrs. James Deering Fessenden of 124 East Seventy-ninth Street, Chairman of the Extension Sales Committee of the New York Association for the Blind, is giving a tea at the Lighthouse, 111 East Fifty-ninth Street, on Friday. The work of the Lighthouse pupils will be on exhibition and sale. The guests of honor at the tea will be the Princess Matchabelli and the Countess di Revel.

Near East Benefit Party.

A bridge and mah-jong tournament for the starving children in the Near East will be held this afternoon in the Crystal Room of the Ritz-Carlton. Among those actively interested are Mrs. John G. Agar, Mrs. Robert J. Collier, Mrs. Cornelius Tiers, Miss Mary Bouvier, Mrs. F. Burral Hoffman, Mrs. Charles White Trippe, Mrs. Henry Waters Taft and Mrs. Stuart Pullman West.

The Mask and Wig Ball.

The Mask and Wig Club of the University of Pennsylvania gave a ball at the Ritz-Carlton last night, following their production of "That's That" at the Manhattan Opera House. Parts of the Mask and Wig productions of this and former years were presented.

Reception for John Drew.

A reception for John Drew was held yesterday afternoon at the Rehearsal Club, 43 West Forty-seventh Street. His niece, Georgie Drew Mendum, and Jane Grey were also guests of honor. Mrs. Franklin M. Robinson is President of the club and Mrs. M. T. Chapman is director of the organization.

Honeymoon at Vanderbilt Lodge.

Special to The New York Times.

ASHEVILLE, N. C., April 30.—The Hon. John F. A. Cecil and his bride, who was Miss Cornelia Vanderbilt, are spending the first few days of their honeymoon, before going abroad, at Buck Springs Lodge on Mount Pisgah, some twenty miles from Biltmore. The lodge was built by the bride's father and used by him and Mrs. Vanderbilt on many short visits. Before his death Mr. Vanderbilt and his daughter frequently stayed at the lodge in preference to Biltmore House.

Miss Madeline McMeel Engaged.

Mr. and Mrs. James Francis McMeel of 302 West Eighty-seventh Street announced last night at a dinner the engagement of their daughter, Miss Madeline Elizabeth McMeel, to Arthur Caldwell Voegtlin, son of Mr. and Mrs. Arthur Voegtlin of 329 West Eighty-third Street. Mr. McMeel is President of the William Hughes & Co. No date has been set for the wedding.

AMERICANS IN SALON MAKE GOOD SHOWING

But None of the 200 Works Exhibited in Paris Has a National Note.

SCULPTORS TURN TO SPORT

Find Their Inspiration in the Olympic Games Almost as Frequently as in War.

Copyright, 1924, by The New York Times Company.
Special Cable to THE NEW YORK TIMES.

PARIS, April 30.—Among the 7,000 exhibits in the Salon of the two great French art societies which opened today there are in all some 200 by American artists. Many of them have been grouped with the work of other foreign artists, but here and there one finds a piece of sculpture or a picture in a room alongside the work of French artists.

Whether by themselves or hung beside the pictures of French artists, these American paintings show no special national feature. These Salon exhibitions have refrained from indulging in anything of a "jazz" nature, such as characterized the work of several members of the younger generation in some of last Winter's more open exhibitions. These painters are of those who have arrived, and arrived along European lines. Of their work one can say that it is good in every case—good enough to merit being hung beside the best work of the year in the best Salon for years.

But one looks still in vain for anything distinctively American. That may come. In the independent salons there has been evidence that it is coming; but for the present Americans are developing in the European tradition: they have not begun to make one of their own. Even the subjects of the American artists are, without exception, European.

Gilbert White, in addition to a portrait, has a picture of the Seine Valley. George Howland has remained faithful to his studies in the skyscapes of Northern France. Charlton Fortune, who comes from California and lives in Edinburgh, has a picture of a scene in Cornwall. Lionel Walden, a painter of the South Seas, has exhibited a picture of a Hawaiian fisherman. Frederika Bridgman, now one of the senior American painters in Europe, has repeated her former successes with a painting of Arab horsemen in the desert. Of Paris there are paintings by Clarence Gihon, John Hinchman, Lester Rosenfield and Edwin Scott, all well meriting a place among the studies of the life and changing light of this city of everlasting inspirations.

In portraiture American artists show their most distinctive work. Phil Sawyer has an admirable portrait of A. J. Eaton. Miss Anna Klumpke, who was a pupil of Rosa Bonheur, shows a striking portrait of Mrs. Hugh Reid Griffin, President of the American Woman's Club of London. Jay Wesley Jacobs, who recently won a fellowship at Harvard, has submitted two small portraits which are well hung.

All through the portrait work of the American artists there is a note of decision and force, and their place in this exhibition is well maintained.

Sports Subjects Abound.

PARIS, April 30.—The sculpture section of the Spring Salon, opening today, shows the inspiration afforded by the approach of the Olympic games. Sports subjects abound, closely pressing the war themes, production of which continues to be stimulated by orders for monuments to soldier dead, and a special sports section is to be opened on May 15 under the auspices of the Olympic Committee.

The most conspicuous of these works is the figure of a giant Greek athlete in the act of throwing the discus, but with proportions more imposing than symmetrical. A full-length bronze of Jean Bouin, war hero as well as star of the cinder path, attracts great attention in the French Artists' society's section. Bouin is represented going at full speed in a record-breaking effort. Boxing, wrestling, fencing and foot-racing are the most frequent subjects chosen, although archery and other sports nare represented.

In the painting department portraiture is preponderant, and there are fewer nudes, but those in the latter category are of a most audacious sort, and one is of a well-known person, whose name is given in the catalogue.

Chief among the portraits are those of Marshals Foch and Franchet d'Esperey. The allied Generalissimo is shown standing on a shell-torn hillock, his aides near him, holding maps. Franchet d'Esperey has a Macedonian background.

The portraits, which compose perhaps two-thirds of the entire show, recall a good deal of contemporary French history. Besides Foch and Franchet d'Esperey, there are pictures of Thiers, Loubet, Falliéres, Deschanel, Millerand and Poincaré.

The Dreyfus case is brought back to memory by a strange picture of Zola in his coffin and portraits of Demange and Labori, who were Dreyfus's counsel. The arrival of President Wilson in France in 1918 is the subject of a good canvas by Paul Renouard in the retrospective section.

IN HONOR OF DEPEW.

President Is Asked to Attend 90th Birthday Dinner.

WASHINGTON, April 30.—President Coolidge received an invitation today to join a group of prominent men in honoring Chauncey M. Depew at a dinner to be given for him at Briarcliff Manor, N. Y., May 31, in recognition of his recent ninetieth birthday.

The invitation was extended the President through Cornelius A. Pugsley, former Representative from New York, and Chauncey Depew Steele. Mr. Coolidge was unable to give a definite reply, but indicated that in the event of his inability to attend he would send a message to be read at the dinner. Acceptances of invitations have been received from Chief Justice Taft, General Pershing and Elihu Root.

The Rev. Charles Morton Sills.

BRUNSWICK, Me., April 30.—The Rev. Charles Morton Sills, D. D., died today on his seventy-fourth birthday at the home of his son, Kenneth C. M. Sills, President of Bowdoin College. He was dean of St. Luke's Episcopal Cathedral in Portland for a number of years until 1902, when he went to Geneva, N. Y., where he was made rector emeritus upon his retirement two years ago. He was born in England.

Samuel T. Miles.

LOS ANGELES, April 30.—Samuel T. Miles, a former Probate Court Judge of Bradford, Pa., is dead here.

Obituary Notes.

LLOYD A. SOUVILLE, for many years in the insurance business in Brooklyn, died on Tuesday at his home in Asbury Park, N. J., in his sixty-third year. Mr. Souville was formerly for nineteen years Secretary of Fulton Council 220, Royal Arcanum, and a deacon of Central Congregational Church in Brooklyn. He left a wife, a daughter and three sons.

Captain JOHN McCOY, connected with the Cahill Towing Line for twenty-five years and a member of Perfect Ashlar Lodge 605, F. and A. M., died on Tuesday at his home, 5,423 Fourth Avenue, Brooklyn.

H. S. DUDLEY, Secretary of the Montclair (N. J.) Chamber of Commerce, died yesterday at his home in Verona, N. J. He was 51 years old and is survived by his widow.

ROBERT WITTENBERG, a physical director, died yesterday at his home, 101 East Ninety-fifth Street, in his forty-seventh year. Funeral services will be held at his late home Thursday afternoon at 2 o'clock.

$400 POSTAL PAY RISE LOST IN COMMITTEE

Motion for $200 Increase Also Fails—Bill Calling for $300 May Be Redrafted.

WASHINGTON, April 30.—By a vote of 8 to 7 the House Post Office Committee today rejected an amendment to the Postal Employes Salary bill to provide for a flat annual pay increase of $400 for clerks, carriers, supervisors and inspectors.

The bill as drafted by the House and Senate subcommittee, meeting in joint session, carries a $300 raise. The measure was laid before the full House Committee today and division of opinion as to the pay features developed.

Representative Ramseyer, Republican, of Iowa, proposed that the pay increase be limited to $200, but his motion was lost. Then Representative Kelly, Republican, of Pennsylvania, proposed the $400 amendment. Six committee members were absent and it was indicated that an effort might be made to obtain another vote on the Kelly amendment.

Pending before the committee when it adjourned for the day was another amendment by Mr. Kelly which would provide for a time differential for night postal workers. It proposes that employes engaged between 6 P. M. and 6 A. M. should receive the same pay credit for fifty minutes' work as day workers do for one hour.

Members of the committee said they hoped to complete redrafting of the bill before the end of the week. Present plans are to obtain a House vote on the measure before the bill is taken up by the Senate.

The increases favored by the joint subcommittee would aggregate $72,241,000 a year, according to an estimate by Postmaster General New and experts of his department. The amount includes $14,366,000 for Post Office clerks, $13,114,000 for city letter carriers, $15,000,000 for rural mail carriers, $8,200,000 for railway mail clerks and increases for other classes of employes.

DUSE'S FUNERAL TODAY.

Requiem Mass to Be Celebrated at 10 o'Clock.

Funeral services for Mme. Eleonora Duse, the Italian tragedienne, will be held this morning at 10 o'clock, when a high requiem mass will be celebrated at the Church of St. Vincent Ferrer, Lexington Avenue and Sixty-sixth Street, where the body has lain since its arrival in New York. After the service the body will be taken to the steamship Duilio, which lies in the Hudson at the foot of Fifty-seventh Street. The route of the cortage will be from the church, through Sixty-sixth Street to Fifth Avenue, to Seventy-second Street, through Central Park by way of the central drive past the Mall and the sheep meadows, out the Columbus Circle entrance, down Eighth Avenue and west on Fifty-seventh Street.

Organizations and societies desiring to pay their last respects will assemble in Central Park, where a short stop will be made. Floral pieces from the King of Italy and from Premier Mussolini will be placed on the casket this morning. The Italian Ambassador will be present at the ceremonies.

AMRITSAR GENERAL DYING.

Dyer, Who Figured in Shootings, Hopelessly Ill.

Copyright, 1924, by The New York Times Company.
By Wireless to THE NEW YORK TIMES.

LONDON, April 30.—General Reginald E. H. Dyer, who came into prominence over the Amritsar shooting in 1919, is dying. The news came out today at the trial of the libel action brought by Sir Michael O'Dwyer, former Lieutenant Governor of the Punjab, against Sir Sankaran Nair, former member of the Executive Council of the Viceroy of India.

Sir Sankaran published a book, "Gandhi and Anarchy," in which he reflected upon the administration by Sir Michael and the latter is now suing for damages. In the course of his opening speech, counsel for Sir Michael said:

"General Dyer did what he conceived to be his duty at Amritsar. I cannot call him because he will not be very long with us."

"Is he very ill?" asked Justice McCardie.

"Hopelessly," replied the counsel.

THE REV. W. T. McLAUGHLIN.

Rector of St. Lucy's Church Dies in Jersey City Hospital.

The Rev. Father W. T. McLaughlin, rector of St. Lucy's Roman Catholic Church of Jersey City, died yesterday at the St. Francis Hospital of that city in his sixty-fourth year. Father McLaughlin was born in Paterson, N. J., and received his early education there. After ordination he became a curate at St. Patrick's Cathedral of Newark, leaving this post a few years later to take charge of the parish of St. Augustine's Roman Catholic Church of Union Hill.

While there he organized the Palisades Council of the Knights of Columbus. He left Union Hill in 1912 to go to St. Lucy's, where he officiated until his illness a few day ago. Father McLaughlin was the New Jersey State Chaplain for the Ancient Order of Hibernians.

THE REV. ELLEN GUSTIN.

Was the Second Woman to Be Ordained in This Country.

Special to The New York Times.

ATTLEBORO, Mass., April 30.—The Rev. Ellen Gustin, who died early today in her ninetieth year at her home here, was said to have been the second woman to be ordained into the ministry in this country. She was ordained Oct. 21, 1860, at the Universalist Conference at Providence.

In her youth she preached at many gatherings, and it was while serving in the pulpit at the First Christian Church, Mansfield, that she was accepted. She was one of the pioneer woman suffragists as well. For many years she was actively interested in foreign missions and was once President of the Women's Board of Foreign Missions of the American Christian Convention, the national organization of the denomination.

G. F. De La Montaigne.

George F. De La Montaigne, a foreman in the Department of Highways for thirty years and a member of the John A. Dix Post, 135, of the Grand Army of the Republic, died Tuesday morning at the Roosevelt Hospital in his eightieth year. Mr. De La Montaigne fought with the Union Army in all of the principal engagements of the Civil War and was wounded at the Battle of Gettysburg. He is survived by two sons and a daughter.

Funeral services will be held at his late home, 154 West Ninetieth Street, Friday afternoon at 2 o'clock. These will follow G. A. R. services to be held at 10 o'clock in the morning, at the home.

Pioneer Woman Preacher Dies at 90

ATTLEBORO, Mass., April 30.—The Rev. Ellen Grant Gustin, third woman in America to be ordained in the ministry, a pastor for 15 years at West Mansfield, beginning in 1860, and a woman suffrage pioneer, died here last night at the home of her daughter, Dr. Laura V. G. Mackie. She was born in Frankfort, Me., ninety years ago, and delivered her first sermon in a school house at the age of eleven. Later she conducted evangelistic tours and joined the Christian denomination.

WILLIAM E. DANA.

Was President of the State Council of Farms and Markets.

ROCHESTER, N. Y., April 30.—William E. Dana, President of the State Council of Farms and Markets, died today at Highland Hospital after a brief illness. His funeral will be held Friday afternoon from his late home at Avon, with services in the First Presbyterian Church at East Avon.

Mr. Dana was an alumnus of the University of Rochester of the class of 1882. In 1920 he was elected President of the State Council of Farms and Markets for a period of ten years. He was a Justice of the Peace for Avon and active in the Masonic order. From 1896 until 1920 he was an active member of the Livingston County Republican Committee.

He was one of the pioneer producers of certified milk. He organized the Western New York Milk Producers' Association, later merged with the Dairymen's League. He leaves his widow, Elizabeth Brumagin Dana.

Isador Mendel.

Special to The New York Times.

CINCINNATI, Ohio, April 30.—Isador Mendel, 77 years old, died today after an illness of two weeks. He was President of the Mendel-Drucker Trunk Company and was said to be the oldest trunk manufacturer in the United States.

Born.

REITER—Mr. and Mrs. Samuel M. Reiter announce the birth of a son at Unity Hospital, Brooklyn, N. Y., April 28, 1924.

Engaged.

SWAN—MUNSELL—Mrs. Juliet E. O. Munsell of 1,538 Union St., San Francisco, Cal., announces the engagement of her daughter, Elisabeth Christian, to Mr. Charles L. Swan Jr., of the Class of 1923 Harvard Medical School and son of Dr. and Mrs. Charles L. Swan, Stoughton, Mass.

Married.

COMLEY—BOOTH—Mr. and Mrs. Joseph Henry Booth announce the marriage of their daughter, Edna to Thomas Comley, at St. Agnes's Chapel, Trinity Parish, New York City, on April 30, 1924.

MANDEL—HORN.—Mr. and Mrs. A. C. Horn announce the marriage of their daughter Edna to Leon Mandel 2d, son of Mr. and Mrs. Frederick L. Mandel of Chicago, April 30.

Died.

AKERS—Jeannette, at the Fifth Avenue Hospital, on Tuesday, April 29. Funeral services will be held at the Madison Avenue Methodist Episcopal Church, Madison Av. and 60th St., on Thursday morning at 11 o'clock.

AKERS—The managers and members of the Ladies' Christian Union announce with deep sorrow the death of their friend and Superintendent, Jeannette Akers. Miss Akers was Superintendent of one of their houses for many years. She was a loyal and faithful friend to the young women living under her care and a devoted follower of Our Lord Jesus Christ.

Mrs. LOUIS H. BURR, President.
Miss ELIZABETH CHRISTIAN, Secretary.
ENNE SUTTON DAY, Recording Sec'y.

ARNOLD—On April 29, Julia Loud, daughter of the late Benjamin and Jane E. Arnold. Committal service, Alpine Cemetery, Perth Amboy, N. J., May 1, 4 P. M.

BADEAU—Charles Benson, after a brief illness at his home, 6 Delafield Place, West Brighton, Staten Island, N. Y., in his 76th year. Funeral private. Kindly omit flowers.

BAERWALD—Richard A., beloved husband of Anna E. Baerwald. Funeral services at the Chapel, 4 West 76th St., Friday, at 11 A. M. Members of Cyrus Lodge, No. 208, F. and A. M., are invited.

BALDWIN—Mary Hogencamp of Tolland, Conn., widow of the late Judge Joseph R. Baldwin of Paterson, N. J.; aged 83. Interment at Cedarlawn Cemetery, Paterson, N. J., May 1, 4:30 standard time, Paterson papers please copy.

BEATON—At his residence, 3 West 95th St., New York City, April 28, Farquhar Beaton, sexton of the Second Presbyterian Church. Funeral services at Second Presbyterian Church, 96th St. and Central Park West, Thursday at 8 P. M. Interment Greenwood Cemetery at convenience of family.

BOHME—Florian A. Van Antwerp, April 29 at Princeton, N. J. Funeral services, 3:30 P. M., April 30, at Rosedale Cemetery, Orange, N. J.

BRADLEY—At Glen Ridge, N. J., Tuesday, April 29, 1924, Jean Hart, daughter of Henry Hart and Ethel Jefferson Bradley, age 4 years. Funeral services will be held at the home of her parents, 111 Clark St., Glen Ridge, Thursday afternoon at 3:15 o'clock.

CHAMBERS—At Lambertville, N. J., April 29, William Thayer Chambers, aged 46 years, son of the late Mr. and Mrs. Frederick F. Chambers. Funeral private, at Somerville, N. J.

COHAN—Suddenly, April 30, at her residence, 4 Arbor Place, Glen Cove, L. I., Bernardine Grotta Cohan, eldest daughter of Harry and Helen Grotta, and beloved granddaughter of David and Julia Grotta. Notice of funeral hereafter.

COMPITIELLO—On April 30, 1924, Joseph A., husband of Vincenza Compitiello, aged 52 years. Funeral services will be performed Church, Dumont, N. J., on Saturday, May 3, at 2:30 P. M.

CRABB—On Wednesday, April 30, 1924, David Mackay, husband of Florence Humphreys Crabb, in his 44th year. Funeral services will be held at his late home, 26 West 69th St., New York City, on Friday, May 2, at 2 P. M. Interment in Mount Pleasant Cemetery, Newark, at the convenience of the family.

CRANDELL—Josephine B., of pneumonia, at residence of her daughter in Yonkers, April 29, widow of John A. Crandell, mother of Alberta Keith, Paul M. and John Stanley Crandell. Funeral at Holy Trinity Church, 122d St. and Lenox Av., Thursday night at 8:30. Interment private.

CURRY—On April 29, 1924, at her residence, 42 West Fordham Road, Elizabeth McKinnin Curry, beloved wife of the late James P. Curry and devoted mother of Robert, Genevieve and Frances Curry, Ellen Hamilton, Mae Burke and Theresa Finney, beloved sister of Mrs. James F. Curry, M. D., and the late Mrs. T. C. Shirley. Solemn mass at Church of St. Nicholas of Tolentine, Friday, at 10:30 A. M. Interment at Calvary Cemetery.

CUTLER—At Springfield, Mass., April 30, Hattie Wallace Cutler, wife of Elihu Herbert Cutler, 66 years. Funeral from Washburn's Funeral Chapel, Springfield, Friday at 2:30 P. M. Burial in Oak Grove Cemetery, Springfield.

DART—Matilda S., suddenly at her residence, 402 West 20th St. Funeral on Thursday, May 1, from the Chapel of the Ideal Presbyterian Church, 5th Av. and 37th St., at 10 A. M. Interment at Middle Haddam, Conn.

DE LA MONTAIGNE—George F., on April 29, beloved husband of the late Maryella and father of Julia, Walter and Frank, member of the John A. Dix Post, No. 135, G. A. R. Funeral Friday from late residence, 154 West 90th St.

DE WOLFE—Florence Angell (Florence St. Leonard), April 30, at Toronto. Notice of funeral later.

DIGNEY—Mrs. Sarah M., wife of John M. Digney, at her residence, White Plains, N. Y., Tuesday, April 29, 1924. Funeral services at St. John's Church, White Plains, Friday morning, May 2, at 10 o'clock.

Died.

DOYLE—Jane, beloved daughter of Mr. and Mrs. John E. Doyle, died, April 29, at her home, 358 West 22nd St., New York. Funeral mass at Holy Trinity Church, West 82d St., on Friday, May 2, at 10 o'clock.

DUDLEY—Henry S. Dudley, husband of Mary E. Case of 3 Montclair Av., Verona, N. J., Wednesday, April 30, 1924. Funeral services will be held at the Funeral Home of Arthur R. Brown, 58 Park St., Montclair, N. J., Friday evening, May 2, at 8 o'clock.

DUKE—Levina, wife of the late Chykel Duke and mother of Barnett Duke, Mrs. Lewis Mrs. Lasskin and Dr. S. E. Duke, passed into eternal rest April 30. Funeral will be held from 103 West 130th St. at 1 P. M. Thursday.

ENDICOTT—At Plainfield, N. J., on Tuesday, April 29, 1924, Lissie C., mother of George W. Endicott Jr., daughter of the late John Hallock and Phebe B. Drake. Private services will be held at the residence of her brother-in-law, Dr. J. Vernon Smith. Interment private.

ERDMAN — In Hartford, Conn., Monday, April 28, 1924, Colonel Albert William. Funeral Thursday, May 1, 3 o'clock, at 1,334 Prospect Av., Hartford.

FENSTERSTOCK—On Tuesday morning, April 29, at her residence, 47 West 113th St., Mrs. Rebel Fensterstock, loving wife of Benjamin Fensterstock and devoted mother of Mrs. Jennie Mather, Mrs. Selda Selden, Jacob, Abraham and Max Fensterstock. Interment Washington Cemetery.

FISCHER—Philip H. Fischer, beloved husband of Louise Fischer (nee Hasse), and father of Vera Louise, in his 39th year. Funeral services Thursday evening at 8 o'clock, at the home of his father, Fred C. Fischer, 650 East 169th St. Interment private. Woodlawn Cemetery.

FLOOD—On April 30, at her residence, 106 West 94th St., Bridget Flood, native of County Cavan, Ireland. Notice of funeral later.

FRICK—On April 30, 1924, Henrietta Frick, beloved wife of Frederick L. Frick. Funeral service at her late residence, 7,601 Ridge Boulevard, Brooklyn, on Friday evening, May 2, at 8 P. M. Interment private. Fourth Av. subway to 77th St. Station.

GEAR—Joseph, on April, 30, at Bronx Hospital. Funeral Friday, May 2, at 10 A. M., at 2,237 Grant Av., New York City. Please omit flowers.

GREENBAUM—Moses, beloved husband of the late Henrietta, dear father of Rae Hellman, Mrs. David Greenbaum, beloved brother of Rae Katz. Funeral services Friday, May 2, 2 P. M. Universal Funeral Chapel, 397 Lexington Av.

HAYES—On April 29, 1924, Jennie Hayes, age 77, widow of Bartholomew T. Hayes, and beloved mother of George B. Hayes. Funeral private. Paterson papers please copy.

HECHT—Ellen, wife of late Jacob Hecht, suddenly, at home, 81 Palmer Av., Mamaroneck, N. Y., on Tuesday evening, April 29. Funeral Saturday morning from Holy Trinity Church, Mamaroneck. Interment Holy Sepulchre Cemetery, New Rochelle, N. Y.

HEINE—Leopold, beloved husband of Bertha and father of Henry and Mrs. Etta Steinemann and brother of Mrs. C. Mandelbaum, Oscar and Isaac Stein, at his residence, 120 West 97th St. Funeral services on Sunday, May 4, at 10 A. M., at Sig. Schuster's Chapel, 721 St. Nicholas Av.

KENNEBERGER—Herman, formerly Captain 23d Regiment, N. G. N. Y., passed away Tuesday, April 29, 1924, at his residence, Old North Stamford Road, Stamford, Conn., after a long illness, in his 72d year. Funeral private.

HOPER—April 29, 1924, at 165 West 58th St., Elizabeth J. Hofer. Funeral services at the residence, Thursday, 2 P. M. Interment Woodlawn Cemetery. West Philadelphia, Friday. Philadelphia papers please copy.

HOPER—

Whereas God, in His benevolent mercy, gave unto us a friend and leader whose life was ever a noble example of integrity, steadfastness and love; and

Whereas she, Elizabeth J. Hofer, for twenty-five years principal of Public School 174, Manhattan, through her generous spirit, her ready sympathy and perfect tact, erected in the hearts of all who knew her a lasting monument of respect and friendship; and

Whereas He has called her unto His own, after a life of undeviating adherence to an ideal; her soul recognized the right and her hand performed it unfalteringly; therefore, be it

Resolved, That we, the teachers to whom it was given to serve under her and watch the ripening fruits of her great work, now place upon record this expression of our immeasurable sorrow, and commend her spirit unto Him whose blessing she bore upon her work, making it a peaceful flight as she follow in her footsteps; and be it further

Resolved, That we, the pupils to whom she has devoted her life and for whom she has been no less loving, consider our loss an irreparable one. Her lovely face, her soft voice, her charm of manner have ever been our guide. Her smile, so full of tenderness, her manner of sweetest simplicity, will ever be our inspiration to better work, to nobler lives. Of our beloved leader we can truthfully say:

Of such as she was there are few on earth,
Of such as she is there are many in heaven's.

JEWELL—Marion, daughter of the late Edward M. and Ora M. Jewell, on Wednesday, April 30. Funeral services at her late residence, 126 Willoughby Av., Brooklyn, Friday, May 2, at 2:30.

KATZ—Abraham, at Zion, N. J., on April 28, beloved brother of Lonie, Morris, Benj., Dina and Rose Katz. Funeral from Weil's Funeral Parlors, 230 Lenox Av., corner of 122d St., on Thursday, at 10 A. M.

KENNEY—At her residence, Hewlett, L. I., on Tuesday, April 29, Eliza Kenney, widow of Thomas and mother of Frederick. Funeral Thursday at 10 A. M., St. Joseph's Church, Hewlett, L. I. Interment private.

KLEIN—David M., suddenly, beloved husband of Bertha (nee Roemer) and devoted father of Florence. Funeral services today at his late home, 240 Wadsworth Av., 3 P. M. Interment Mount Carmel Cemetery.

KNOX—On April 29, Grace Knox; age 52 years, daughter of the late Thomas and Mary Knox (nee Wallace). Relatives and friends are respectfully invited to attend funeral services at her late residence, 7 Boorsaem Av., Jersey City, Thursday evening at 8 o'clock. Funeral Friday at 10 A. M.

KOEHLER—On April 29, 1924, at her residence, 278 West 120th St

LOST AND FOUND

Advertisements for tomorrow received until midnight. Telephone Bryant 1000.

LOST.

BAG, gentleman's black traveling, delivered by mistake, containing records and papers valuable only to owner; substantial reward for return of contents. Write Times Building Checkroom, Times Building, N. Y. C.

BAG, lost, black suede, containing gold match case, in or near Childs restaurant, 56th St. and 7th Av.; reward. M. F. Colling, care Booth Theatre.

BANKBOOK No. 964,142, Emigrant Industrial Savings Bank; payment stopped. Please return to bank, 51 Chambers St.

BANK BOOK, Emigrant Savings Bank of New York, No. 945199; return book.

BRIEF CASE, left in taxi from John St. to Porto Rico Line, Brooklyn, Thursday, 24th, containing valuable papers and other valuables; liberal reward for return of papers. J. Simon & Co., Inc., 109 John St., New York City. Beekman 2085.

BAG—Brown leather; left in taxi Saturday night; cash, jewelry, valuable papers; reward. Phone Audubon 7397, Hussey.

BANK BOOKS, Nos. 6686 and 5703, lost. Phone Circle 3129.

CASE, leather, containing 7 razors; marked "M. P. J."; taxi, Monday; reward. Gramercy 2980.

CERTIFICATE, Pacific Oil Company Stock Certificate No. 022201, for 5 shares, in the name of Miss Emma E. Kendle. Notice is hereby given to show cause why a duplicate should not be issued. Miss Emma E. Kendle, 22039 Times Annex.

GLASSES—Pair tortoiseshell, on 5th Av. bus, Sunday morning. A. McKenna, Algonquin Hotel, 59 West 44th St.

HANDBAG—Lost in taxicab between Pier 46, North River-Ambassador Hotel, evening April 28th; contents passport, keys; return Ambassador Hotel; liberal reward. McAdam.

PURSE, containing bank book and money, on New Haven train, 125th St., Monday morning; reward. 520 Audubon Av.

PURSE—Small, black, containing money, key, student's card; reward. Return to E. Everss, 550 Park Av.

RADIO TUBES—B. M. T. local; Wednesday a. m. 251 90th St., Brooklyn. Liberal reward.

SUM of money, lost April 28, on 40th St. or 5th Av. to 38th St.; very liberal reward. Fitzroy 6879.

TEETH—Three, gold mounted, removable bridge; broken clamp; reward. Phone Gramercy 4606.

WALLET containing money in or near taxi outside Shraft's, 42d, Broadway, Monday, 4:30 P. M.; reward. Bensonhurst 9690J, Weinstock.

WALLET—Liberal reward to the finder of gray wallet; auto license card. Name, Morris Weiss, telephone Longacre 7630.

LOST—Bank book C6346; return to Pacific Bank.

Jewelry.

BAR PIN, lady's, diamond and pearl studded, lost Monday evening, Gaiety Theatre or taxicab to 71st St., Central Park West. J 343 Times.

BAR PIN, diamond, between 55th, 76th Sts., on Park Av., April 27; liberal reward if returned to Edmund Dwight, 840 Park Av.

BRACELET—Platinum top, flexible, Tuesday afternoon, between Houston St., New York, and Orient Avenue, Jersey City (7th Av. subway and tube); reward. Call Miss Ferguson, Canal 3400.

BRACELET—Reward $100; lost diamond link bracelet on April 29; no questions asked if returned to office, 14 East 60th St.

DIAMOND ring, set in platinum, between 42d St., shuttle platform and exit National City Bank Bldg.; liberal reward. Groff, 83 Crooke Av., Brooklyn.

EARRING—Diamond and sapphire; lost either at Metropolitan or taxi leaving there to West 72d St.; reward. Norman, Endicott 8881.

FRATERNITY PIN—Alpha Phi, on 39th St., or between 35th and 39th Sts. on 6th Av; reward. J 357 Times.

NECKLACE, platinum, with fifteen small pearls; keepsake; reward. Inform K 483 Times.

PEARL NECKLACE, imitation, diamond platinum clasp; Oppenheim-Collins corset fitting room Saturday; reward. Phone Mrs. Todd, Circle 2353.

PIN—Large diamond and pearl horseshoe, between East 35th and Hotel Biltmore; liberal reward. 112 East 35th St.

PIN—Diamond and sapphire bar pin. Reward. Phone Morningside 0084, Cunningham.

RING—Lost Saturday night, diamond solitaire ring, between 41st and 169th Sts.; reward. Phone Beringer, Circle 1100.

SAUTOIR—Flexible platinum and diamond; Saturday afternoon, between Forest Hills Gardens, Bellclaire Country Club and Piccadilly Restaurant; suitable reward. Communicate with L 172 Times.

TASSEL NECKPIECE, diamond and sapphire, between Biltmore and Ritz-Carlton, Tuesday evening, April 29; $200 reward, no questions asked. Schuyler 5515.

WATCH—Gruen, monogram "J. V. K. W.," in coin purse on No. 4 bus, between 110th St. and Metropolitan Museum or in front of Museum, on Tuesday; liberal reward. Wells, 510 West 113th St., Phone Cathedral 7730.

WATCH—Tiffany blue enamel, and chain, between Bretton Hall Hotel and Tiffany's 6th Av. "L"; liberal reward. Mrs. Ellen Woodd, Bretton Hall.

WATCH—Gold Waltham, with link bracelet, between Metropolitan Museum and Hotel Earle. Return to Hotel Earle desk for reward.

WATCH—Ladies' diamond and sapphire wrist watch, between 171st and 48th St. Theatre; liberal reward. Phone Barclay 5830.

WATCH—Lost lady's gold watch, Strand Theatre, Tuesday afternoon; reward, E. G. B., 2848 Broadway.

WATCH—Gold, Waltham, double case; "W. J. G."; Canal-Varick; reward. Gallagher, Spring 0354.

WRIST WATCH, Tuesday, vicinity Cortlandt and Fulton Sts. Cortlandt Official 60, Ex. 46.

$2,000 REWARD

for return of diamond pendant set with 3 large diamonds and many smaller ones; lost in or about Hotel Plaza, April 11 to 17. Communicate with Charles Schumann, 4 West 56th St., or

$1,000 REWARD

for information leading to recovery of above pendant.

$100 REWARD

for return of barpin containing 1 large and 25 small diamonds, lost April 23, between West 74th and East 84th Sts. A. C. Bennett, 15 Williams St. Broad 2764.

$1,000 REWARD, no questions asked; string of pearls, lost April 24 between West 87th St., 6th Av. "L," West 50th St. or 34th St. and 5th Av. Return to Mrs. C. Lehmann, 135 West 87th. Schuyler 4166.

$150 REWARD

for return of platinum chain containing 198 pearls and 2 onyx bars; lost April 7th about N. Y. City or in taxicab. Black, Starr & Frost, 5th Av. and 48th St.

$200 REWARD

for return of diamond and emerald brooch, lost April 26th on West 45th St. or in Plymouth Theatre. Weinberg, Inc., 665 5th Av.

Wearing Apparel.

DRESS GOODS—Navy and powder blue material, blue with ink stain, on 6th Av. express going south about 8:50 A. M.; return to G. and G. Garment Co., 309 5th Av.

SCARF—Fur; will gentleman who found same on Union Square station Friday, April 25th, at 9 A. M., notify owner; reward. W 50 N. Y. Times, Brooklyn Branch.

SCARF, Fisher fur, Sunday evening, between Hotel Commodore, Ciro Restaurant and 142 East 49th; liberal reward. Toplis & Harding, 522 5th Av.

SCARF, Hudson sable, two skins, Monday, Grand Central; $25 reward. Albert B. Choos, 93 Union St., Montclair, N. J. Telephone Montclair 6801.

SCARF—Lace, Monday evening, Venice Lido Restaurant or 48th St. Theatre or in taxi to Madison Av.-58th; reward. Phone Murray Hill 3535.

STOLE, brown fur, in taxicab between 5 and 6 o'clock between West 57th and West 45th St.; reward. Hayes, 130 West 57th St.

Cats, Dogs and Birds.

BULLDOG—Black, white markings; strayed from 317 West 29th; reward. Phone Lackawanna 5124.

CANARY BIRD—Flew out window, 4 West 21st St. Alice Seward.

DOG, Chow, dark red, in vicinity Av. N and 14th St., Flatbush, about April 24; answers to the name of Chubby; liberal reward. 1,315 Av. N. Phone Dewey 9631.

DOG—Small black and white, male; reward. Steiman, 5 East 107th St.

PEKINGESE, male, sable color, white star on chest, white tips on toes, recently operated on and needs medical attention to live; small boy's pal; strayed from 76th and Riverside; liberal reward. L. B. Appleton, 230 West 76th. Phone Endicott 0654.

FOUND.

BRACELET—Flexible, in millinery store on 42d St.; owner identify immediately. B 1157 Times Harlem.

COLLIE DOG found in Brooklyn. Nat Kyle, Haddingway 9606, call between 7-8.

FOUND—Antique pearl bracelet on Broadway; reply letter only. W 129 Times.

READING FOR CHILDREN.

Group of nine new books for boys and girls, treating of circuses, dogs, deep sea hunters, scouts and farmers, reviewed next Sunday in The New York Times Book Review.—Advt.

FAIRFIELD URGES PHILIPPINE BILL

Chairman Demands at Insular Committee Hearing a Definite Pledge by This Congress.

PLEBISCITE PLAN FAVORED

J. H. Pardee, Representing American Business in Islands, Testifies Against Immediate Independence.

Special to The New York Times.

WASHINGTON, April 30.—Declaring that the time has arrived when the United States should make a definite pledge to the Filipinos as to when they would obtain the privilege of self-government, Representative Fairfield, Republican, of Indiana, Chairman of the Insular Affairs Committee, made a statement at a public hearing of the committee today indicating the character of Philippine legislation which he believes should have consideration at this session. He is the author of the Fairfield bill.

The Filipinos, he asserted, are not ready to assume the responsibilities of an independent government, but should be required to spend a further probationary period under American rule.

The present state of affairs in the Archipelago is unsatisfactory, Mr. Fairfield said, and in the interests of all concerned Congress should pass a law that would tend to remove the causes of friction between the American Governor General and the Filipino leaders. This could be done, he thought, by the passage of what is known as the Fairfield bill, granting a larger measure of autonomy to the Philippines, which would decide by a plebiscite at the end of thirty years whether they desired complete independence.

The author of the bill emphasized his belief that the Philippines would elect to remain under the sovereignty of the United States.

"In view of the present state of unrest in the Philippines there remains one of three things to be done," Mr. Chairman Fairfield said. "First, we may refuse to alter existing conditions and insist that things shall go on as established by the Jones law. Were that acquiesced in by the Philippine and American people, it would, in my judgment, be a happy solution of the problem, but unfortunately there is very grave disagreement as to the administration of the Jones law, and it seems to me imperative that a change should be made.

"Second, we may initiate legislation to so modify the Jones law as to require the Philippine Assembly to subordinate itself to the judgment of the Governor General. My belief is that neither of these plans would be a proper solution of the present situation.

"Third, in line with the gradual movement toward future independence, we may enact a law granting further autonomy, thus removing the causes of friction between the Legislature and the Governor General."

The hearing was attended by Manuel Roxas, Speaker of the Philippine Assembly, and other Filipinos, who came to the United States with him to urge Philippine independence; Major William L. Patterson, of the Insular Bureau, representing the Secretary of War; Charles Edward Russell, and John H. Pardee of New York, President of the Philippine-American Chamber of Commerce.

Mr. Pardee, who was the only witness heard today, said that he spoke for many Americans who had investments in the Philippines.

"I think it would be a good idea for Congress to make a definite promise on this question of independence," Mr. Pardee said. "The Philippine people need a tremendous amount of capital for the development of their resources. They cannot get it under present conditions. I am not in favor of independence at this time.

"I am not opposed to ultimate independence. The natives need further training in the art of government before they will be qualified to run a government of their own."

Mr. Pardee testified that immediate independence would greatly injure American commercial interests in the Philippines. He stated that at present the receipts of the islands are not sufficient to maintain them as independent nation. He thought that the passage of a bill such as that proposed by Mr. Fairfield would result in a still larger investment of American money in the Philippines.

F. J. GOULD WINS POINT AGAINST EDITH KELLY

Prosecutor Declares in Ex-Wife's Suit That Gould's Residence Is America.

Copyright, 1924, by The New York Times Company.
Special Cable to THE NEW YORK TIMES.

PARIS, April 30—The suit brought by Edith Kelly to share equally in the estate, and, failing that, the French holdings of the estate of her former husband, Frank J. Gould, received a serious setback today when the prosecutor of the Civil Tribunal at Versailles gave an opinion opposed to her arguments.

After reviewing the pleas put forward by Maître Henri Robert for Edith Kelly and Maître Rosenmark for Mr. Gould, the prosecutor advanced it as his opinion that the residence of Mr. and Mrs. Gould was in America and not Maison-Laffitte, his estate near Paris. He held, therefore, that the French statute on community property, which is held to exist where there is no marriage contract, could not be held to apply to the case of Mr. Gould.

In regard to the second plea of Miss Kelly, asking for a division of the French holdings of Mr. and Mrs. Gould, the prosecutor declared that the same circumstances and laws governed.

The decision of the Tribunal will not be delivered for probably a week, but if the opinion can be accepted as an augury there are nine chances to ten that Miss Kelly will lose the suit. The indications are, however, that if Miss Kelly loses she will not let the suit rest there, but will appeal.

At this moment she has under appeal the last suit which she lost to Mr. Gould, which prevents her from using his name for theatrical publicity.

Charles G. Loeb, the American attorney who is representing the interests of the Goulds, tonight expressed the opinion that his client would win the case in whatever court it may be fought.

WILL INITIATE SMITH.

Gamma Eta Gamma, to Which Son Belongs, Will Honor Governor.

ALBANY, April 30.—Governor Smith will become an honorary member of the Gamma Eta Gamma legal fraternity Saturday night, with his son, "Al, Jr.," taking a prominent part in the initiation ceremony as a member of Gamma chapter of Albany Law School. The initiation will take place at a dinner to be attended by alumni members of the fraternity and many lawyers from Eastern New York.

The custom of initiating honorary members began in 1921, when former Governor Martin H. Glynn was taken into Gamma chapter.

WOOD UPSETS NATIVES BY UNEXPECTED VISITS

Philippine Towns Are Inspected With a Rush—Auditor May Cut Pay of Propagandists.

Copyright, 1924, by The New York Times Company.
By Wireless to THE NEW YORK TIMES.

MANILA, April 30—Filipino officials throughout the islands have been disturbed by the whirlwind inspection of General Wood, who for the past two weeks has been visiting many ports and towns unannounced, for the purpose of looking into real conditions.

Starting from the Babuyan Islands, the northermost group of the Philippines, ten days ago, Wood kept secret the itinerary of his yacht, the Apo, and when everybody thought he was headed for Manila he suddenly bobbed up in the heart of the Archipelago. In the past week he has been reported in a dozen sections, his coming having been an absolute surprise to the native officials.

Yesterday he appeared in Legaspi, Southern Luzon, and made a 100-mile inspection trip by automobile around Mount Vernon, leaving for his next destination with great celerity.

Ben F. Wright, the insular auditor, today declared that he will refuse to pass the assignment by Government employes of 20 per cent. of their salaries to the independence fund, as proposed in forms which are being secretly distributed in Government offices by Arsenio Luz, director of the campaign. The collection of funds is becoming increasingly difficult and it is known that many announced subscriptions do not represent cash, although the published official list is supposed to show only cash receipts.

It is stated reliably that Mr. Wright is considering cutting the salaries of Quezon, Rozas and the other propagandists while they are in the United States, on grounds similar to those brought up in the Bocobo case. It is understood that this action awaits General Wood's approval.

HOOVER HITS FOES OF FISHERIES BILL

Declares King, Sutherland and Hearst Newspapers Want Alaska Salmon Exploited.

WASHINGTON, April 30.—Those who have assailed Secretary Hoover's Alaskan fisheries policies were charged by him today with having directed a campaign of personal abuse against him, with the real purpose of defeating legislation which would save the fisheries of the Northern Territory from "continued exploitation."

In a formal statement the Secretary named Senator King of Utah, Delegate Sutherland of Alaska and the Hearst newspapers as factors in the publicity campaign against him. He challenged them to say openly whether they favor or oppose the fisheries conservation bill now pending in Congress.

Delegate Sutherland repeatedly has attacked Mr. Hoover for his administration of the Alaskan fisheries, and Senator King sought last week to introduce a resolution for an investigation, but withdrew it.

COURT UPHOLDS TENANTS.

Rules Landlord May Not Enter Homes to Install Electric Wires.

A ruling by Supreme Court Justice Carswell in Brooklyn yesterday upholds twenty-eight tenants who refused to permit Mrs. Jeanette M. Flamm, owner of the apartment house at 46 Varet Street, Brooklyn, to install an electric lighting equipment. Justice Carswell, decided against Mrs. Flamm's application for an injunction, said:

"A landlord may not enter upon the premises of a tenant for the purpose of making improvements or alterations unless he has expressly reserved the right of entry in the lease, or upon the consent of the tenant. The installation of electric wiring is an improvement in the nature of an alteration. It is not a repair within the limit of keeping the premises in the same condition in which they were at the time they were leased. That is the utmost extent to which repairs may be carried."

COUZENS "DOING FINELY."

Michigan Senator's Condition Satisfactory After His Operation.

BALTIMORE, Md., April 30.—Senator James Couzens of Michigan, who underwent a surgical operation at Johns Hopkins Hospital yesterday for gall bladder trouble, was reported as "doing finely" this afternoon. He passed a fairly comfortable night, and at 8 A. M. his temperature was 99.6; pulse 92, and gradually returning to normal.

Altogether the Senator was doing as well as could be expected after an operation of such a nature, it was added, and his condition was satisfactory in every way.

The response has been immediate!

TAXATION
The People's Business
By
Andrew W. Mellon
Secretary of the Treasury

THE question of taxation approached from a non-partisan and business viewpoint; a careful study of the subject in its larger aspects.

$1.25 at all bookstores or from
The Macmillan Company
64-66 Fifth Ave., New York

RESCUED FROM FIRE BY ACROBATIC FEAT

Woman, 72, Saved by Policeman as She Poises for Leap From Fifth Story Window.

HE SWINGS BY HIS FEET

Grabs Trapped Tenant's Hands and Passes Her to Firemen—He Is Painfully Burned.

Driven to the fifth floor of 502 West 133d Street by smoke and flames, Mrs. Minnie Helwig, 72 years old, was poised on a windowsill, ready to jump to what probably would have been instant death, yesterday, when Patrolman James J. Bowden of the West 157th Street Station swung to her rescue from an adjoining window and handed her to firemen, who carried her to safety.

The rescue was witnessed by a large crowd, which cheered Patrolman Bowden for several minutes. The acrobatic rescue was the culmination of a busy quarter of an hour, in which the policeman climbed the fire-escapes of the five-story house, to make sure that all the tenants had left their apartments.

Bowden was on an Amsterdam Avenue car on the way to the Police Station when he observed smoke and flames issuing from the fourth and fifth floors of the house which is occupied by twenty families. He ran to the corner, turned in an alarm and then went back to the burning building. He climbed the fire escape, rapped on windows and prevented a possible panic among the women, who scrambled out of the windows with their children.

Bowden then jumped from the fire escape on the second floor to the roof of a one-story adjoining building, made his way to the rear of the burning building facing 132d Street.

Attracted by the cries of spectators on the street, Bowden looked up and saw Mrs. Helwig teetering on a windowsill. Smoke was curling out of the room at her back, and the nearest fire escape was several feet away.

The policeman wrapped his legs around the fire escape, swung his body toward the next window and grasped the fear-stricken woman by the hands, swinging her to firemen McSweeney and Callahan of Hook and Ladder Company No. 40, who carried her to the street. Bowden was painfully burned about the shoulders and neck. He was treated by Dr. Rosella of Columbus Hospital and went home.

Mrs. Helwig, who made her home with her grandson, George Bowditch, was alone in the apartment when the fire started in the cellar. It raced rapidly up the air shaft, mushrooming out on the fourth and fifth floors.

New Secretary at Brussels Embassy

BRUSSELS, April 30.—James C. Dunn, former Second Secretary of the American Legation at Port-au-Prince, Haiti, has been named First Secretary of the American Embassy in Brussels with the status of Charge d'Affaires, pending the arrival of Ambassador Phillips, who is expected to reach here about the middle of May.

FORD BUYS HISTORIC HOUSE.

Acquires Burrill Homestead at Swampscott, Mass.

Special to The New York Times.

SWAMPSCOTT, Mass., April 30.—Henry Ford has bought another old property in Massachussetts, this time the Burrill Homestead, more than 200 years old, at Burrill and Essex Streets, here. Ford's workmen are already at work dismantling the interior, preparatory to the removal of fittings to the Wayside Inn at Wayland, also owned by Ford.

Washington and Lafayette made the Burrill house their stopping place on more than one occasion during the Revolution, authentic records reveal.

C. Walter Burrill, owner of the property for several years, transferred it to Ford only a few days ago at a price "so large that he could not refuse." The original owner was Ebenezer Burrill, and his grandson, father of the present Burrill, was Chief Justice of the Supreme Court in Rhode Island in 1816 and later a United States Senator from that State.

AIDS ELMIRA CHARITIES.

Will of Former Representative Fassett Makes Large Bequests.

ELMIRA, N. Y., April 30.—The will of former Representative Jacob Sloat Fassett, filed for probate here today, bequeathes one-half of the extensive estate to his widow, Mrs. Jennie C. Fassett, and the remaining half, after payment of certain bequests is to be divided into five equal parts to be held in trust for his children.

Ten thousand dollars was left to the Elmira Federation of Social Service, and similar amounts will go to the testator's secretary, Arthur B. Sliter, and to employes at Strathmont, the family home. Henry C. Fassett, a brother, receives $30,000. A large library was bequeathed to the Elmira College.

Large mining and lumber interests in Korea and the Philippine Islands are included in the estate.

Former Hart Press Agent is Suicide.

LOS ANGELES, April 30.—Robert E. Hughes, 29, magazine writer and former publicity man for William S. Hart motion picture actor shot and killed himself in his room at a Hollywood hotel last night.

MEN'S SHOPS
ESTABLISHED 1902
Franklin Simon & Co.
Fifth Avenue
West 38th and 37th Streets
(Separate Entrances), New York

$65.00

CARMOOR LONDON
SELECTED CLOTHS IN
FOUR PIECE LOUNGE GOLF SUITS

THE NEW LIGHT ENGLISH SHADES IN
NEW YORK'S GREATEST SELECTIONS

Genuine loom-selected Saxonys and hand-made natural dye Shetlands—chosen at the source to save money and secure exclusive patterns—we emphasize that they are genuine because the designs are being copied—should be imported to be right—should be CARMOOR to be perfect—loose back sack models or belt and pleat effects with wider trousers and plus-two or plus-four knickers, according to individual height.

CARMOOR · LONDON

Entire Contents Copyrighted, 1924, by Franklin Simon & Co., Inc.

PUBLIC NOTICES

MR. MAX MANDEL, WHO IS DOING BUSINESS under M. Mandel & Co., of 199 Franklin Street, New York City, advises that Samuel Arnold is no longer in his employ and that he will not be responsible for any goods purchased by Mr. Arnold. Max Mandel.

MRS. MAX GOLDBERG, COME BACK, all will be forgiven. I want to support you and Jules. Write Box 544, 181 West 38th. MAX GOLDBERG.

PURCHASED BUSINESS CONDUCTED, 874 9th Av. from Isador Levine; not responsible for any of his debts. Hatty Greene.

I WILL NOT BE RESPONSIBLE FOR ANY bills, debts, &c., or any accounts opened. W. E. SARVENT.

AL McDONALD — EVERYTHING O. K.; store closed waiting to hear from you; wire immediately. MOTHER.

CONTRACT AWARDED FOR QUEENS SUBWAY

Transit Commission Forwards it to Board of Estimate With Request for $4,000,000.

WOULD START WORK SOON

"No Reason Why There Should Be Any Delay," Says McAneny in Letter.

HYLAN DISPOSED TO WAIT

Tells Hulbert New Board of Transportation "Will Take Up Question and Lay Out Routes."

The Transit Commission made the award yesterday for construction of the first section of the new Brooklyn crosstown subway which is to link Brooklyn and Queens without the present necessity of passing under the East River and through Manhattan Borough.

The route for this line was approved last Summer by the Board of Estimate and also by the Mayor individually. The contract award, however, must have the approval of the Board of Estimate before the successful bidder can actually begin to make his machinery "say it with shovels."

The Board of Estimate also must honor the Transit Commission's requisition for an appropriation to cover the cost, which is close to $4,000,000, before digging can be begun.

In forwarding the award and the requisition to the Board of Estimate, George McAneny, Chairman of the Transit Commission, accompanied it with a letter saying all preliminary difficulties had been ironed out. Despite the impending transfer, in July, of new construction jurisdiction to the new Board of Transportation provided in legislation awaiting Governor Smith's signature, Mr. McAneny told the Board of Estimate that, in view of the fact that the same engineering forces will be employed, "there seems to be no reason why there should be any delay in the initiation of the work in question."

Commissioner Ready to Act.

Mr. McAneny says the Transit Commission, within two weeks after approval of the contract by the Board of Estimate, is prepared to direct the contractor to proceed and will turn the work over to the new board in whatever stage it may have reached on July 1 next.

Taken in conjunction with the letter sent to Mayor Hylan on Tuesday by Murray Hulbert, President of the Board of Aldermen, urging immediate provision for funds for the new Washington Heights line, friends of both these subway projects were happy yesterday in the belief that the realization of the improved transit facilities is now placed squarely upon the shoulders of the Board of Estimate.

Meantime, however, Mayor Hylan, in reply to Mr. Hulbert's letter, intimated that despite his written approval of routes last August, is now disposed to hold the whole matter of these two subway systems in abeyance until after July 1. The Mayor said:

"The new Transit Commission (Board of Transportation) which will be appointed by the Mayor on July 1 will take up this question and lay out these routes, ignoring the fact that, in the case of the Brooklyn crosstown line at least, the routes already had received his personal sanction nine months ago."

McAneny's Letter to Board.

Mr. McAneny's letter to the Board of Estimate said:

"The Transit Commission is communicating to your honorable body, under separate cover, a proposed contract to be entered by the City of New York and the Oakdale Contracting Company, the lowest bidder, for the construction of the first section of the rapid transit railroad (Route No. 4), known as the Brooklyn Crosstown Route, together with a requisition for the appropriation of the sum of $3,943,-630.50, being the amount estimated to be necessary to cover the cost thereof.

"The letting of this contract makes possible an immediate beginning of work upon the actual construction of the crosstown line, the two routes composing which were approved by your honorable board on Aug. 3 and Aug. 17, 1923, respectively; receiving the separate approval of the Mayor, in the manner required by law, on Aug. 9 and Aug. 23, respectively.

"Although general jurisdiction in the matter of construction, under the provisions of the act of the Legislature of 1924, now awaiting the approval of the Governor, is expected to pass on July 1, next, to the Board of Transportation, the commission, upon the approval of the contract now submitted, is prepared, within two weeks after your approval has been given, to direct the contractor to proceed with the construction incidental thereto and to turn the work over to the new board in whatever stage it may have reached upon July 1.

No Reason for Delaying Work.

"There seems to be no reason, in short, in view of the fact that the same engineering forces will be employed, why there should be any delay in the initiation of the work in question because of the impending transfer of supervisional authority.

"The work provided for under the contract with the Oakdale Company covers about one mile of the crosstown route, upon Bedford Avenue from De Kalb Avenue to Kent Street. The time allowed for the completion of the construction work proper, irrespective of the further time that would be required for the restoration of street surfaces, the installation of tracks and for station finish, the commission has fixed at thirty-six months.

"The contracts covering other sections of the route, the first of which will be ready for letting by the end of June, will be fixed at thirty-three months. An additional allowance is made, in the case of the first contract, to cover details pertaining to the initiation of the project as a whole and the adjustment of engineering organization.

"All of which is respectfully submitted."

The bids received for the construction of the section were:

Oakdale Contracting Co., Inc....	$3,948,830.50
Patrick McGovern, Inc.....	4,974,226.25
Frederick L. Crawford, Inc....	5,919,509.10
Rodgers & Hagerty, Inc.....	6,218,282.50

Mayor's Reply to Hulbert.

Replying to Mr. Hulbert's plea in behalf of the Washington Heights line for the relief of the residential section in which the President of the Board of Aldermen himself lives, Mayor Hylan wrote:

"Your letter with reference to proposed reservation of $55,000,000 for the Washington Heights subway received. Of course, you realize that the city's debt limit is now in the neighborhood of $90,000,000, and there are other public improvements that require money; also that in planning the construction of new subways Brooklyn and Queens must be considered along with Washington Heights. If $55,000,000 was reserved at this time out of the debt limit for the Washington Heights subway alone, it would practically stop many other public improvements and would preclude the building of the subways proposed for Brooklyn and Queens.

"While we are all in favor of the Washington Heights subway, it must be first determined whether the same will go down Sixth or Eighth Avenue and where the Brooklyn crosstown subway will terminate in Manhattan. The new Transit Commission which will be appointed by the Mayor on July 1 under the new transit act will take up this question and lay out these routes, connecting up parts of the city where the new lines will pay and bring a profit to the city when constructed.

"Before beginning construction of new subways, as you know, plans and specifications for same must be prepared and a great many details gone into. Once this work is done and the lines are approved, money should be appropriated. Work should then be started on the most difficult section of the subway laid out in Manhattan as well as in Brooklyn and Queens.

"Rest assured that when the new Transit Commission is appointed and subway lines are laid out beneficial to the people and plans prepared, appropriations can then be made to finance their construction."

THAW IS RELEASED UNDER KEEPER'S CARE

Decree Permits Him to Visit His Mother Until 'Further Orders of the Court.'

Special to The New York Times.

PHILADELPHIA, April 30.—Harry K. Thaw today received Judge Monaghan's permission to leave the Pennsylvania Hospital for Mental and Nervous Diseases until "further orders of the Court."

The Judge, in the formal decree, gave Thaw permission to visit his 82-year-old mother, Mrs. Mary Copley Thaw, at her home in Pittsburgh, in the custody of the keeper, Joseph Connelly, who has been attending him at the hospital.

Soon after Judge Monaghan issued the decree releasing him word was flashed to Thaw at the hospital, and he made plans to leave the institution immediately. He ordered his luggage packed quickly and left the hospital with Connelly a little before 3 o'clock and appeared at the Garrick Theatre just before the close of the matinee this afternoon.

The ticket man did not wish to sell him tickets, telling him that the performance was two-thirds over.

"I know that," Thaw said. "Give me the tickets."

He and his companion then took their seats.

Thaw, who was recently declared sane by a jury before Judge Monaghan, is under the court's jurisdiction pending decision on an appeal for a retrial of the case, presented by William A. Gray, counsel for Evelyn Nesbit, Thaw's divorced wife, who opposed his fight for freedom.

"This man is not being released to wander at liberty, but will be in the custody of his keepers at all times," Judge Monaghan declared in granting the decree.

The decree came as a result of a petition filed with Judge Monaghan in Common Pleas Court 5 yesterday by ex-Judge John M. Patterson, Thaw's counsel.

Judge Patterson, in filing the petition, explained that Thaw wished to familiarize himself with the details of his estate business which he will conduct if the motion for a retrial is denied.

RAND FEES $40,000 A YEAR.

Earnings Revealed in Colonel's Suit for $35,000 Against the City.

Colonel William Rand's earnings as a lawyer were stated to a jury before Supreme Court Justice McCook yesterday in his suit to recover $35,000 from the city for his services and disbursements as Special Deputy Attorney General in the Almirall Grand Jury investigations. Clarence J. Shearn, his attorney, said Colonel Rand is "one of the very small group" of the most successful practitioners in New York, and for that reason Governor Smith was advised to appoint him in the Almirall inquiries. For ten years prior to his appointment Colonel Rand averaged $40,000 a year, and when appearing in court he got at least $500 a day, and sometimes $1,000, Mr. Shearn said.

Assistant Corporation Counsel Horowitz, who appeared for the city, read a record of the indictments returned by the Almirall Grand Jury, and the outcome.

"The records show that in only one case a conviction was had and sustained," he said, "and that this related to a trivial matter, no jail sentence being imposed by Justice Weeks. For this great do-nothing record Mr. Rand is seeking to recover $33,605.03, which he contends is the value of the services he performed, plus certain small incidental disbursements made by him."

TO STOP AGRARIAN ATTACKS

Mexican Government Acts on Reports of 25 Landowners Assassinated

MEXICO CITY, April 30.—The Mexican Government has ordered energetic repression of the outrages by agrarians in various sections of the country, promising severe punishment for those found guilty of crimes against the landowners, according to the Secretary of the Interior, Señor Colunga.

The Secretary's announcement was made after representations by a delegation from the Chicontepec district of Vera Cruz to the effect that twenty-five landowners had been massacred by agrarians.

Replying to a request from the British Legation, the Mexican Government has given approval to the appointment by the British Government of Sir Thomas B. Hohler as special envoy to study the situation here.

WASHINGTON, April 30.—The cruiser Tulsa reported today from Progreso, Yucatan, that normal conditions had been restored and that the only reason for retention of an American ship there was to relay radio messages for American business interests. Some other vessels probably will be substituted for the Tulsa for that purpose.

GIRL FRIEND WILLING TO TELL OF BARING

Mildred Beam Sends Word That She Doesn't Fear Questions, but Dislikes Publicity.

PRISONER IS WITHOUT BAIL

Probably Will Remain in Jail Until May 12, When Trial for Attempt to Poison Wife Begins.

Mildred E. Beam, physical training instructor in the Junior High School at Elizabeth, N. J., hinted yesterday that she might come out of her place of seclusion outside New York State and answer questions of District Attorney Arthur Rowland of Westchester County. Mr. Rowland is anxious to interview the young woman on the subject of her friendship with Clarence C. Baring, who is accused of trying to poison his wife, Mrs. Sally Griffiths Baring, of Park Avenue, White Plains.

The District Attorney said yesterday that he was confident that it would not be necessary to serve the subpoena he had issued for Miss Beam and that within a day or two she would leave the place of concealment to which she fled last Monday after suddenly leaving a class on receipt of a telephone call from another woman, thought to have been her mother.

Mr. Rowland made it clear that Miss Beam was not in any way involved in the crime charged against Baring; but because her name had been frequently associated with Baring's, the prosecutor said he needed whatever information Miss Beam could give him about Baring.

Fears Publicity, Not Questions.

Until yesterday afternoon Mr. Rowland feared he might have to resort to drastic measures to compel the young woman's appearance. But late in the day he expressed confidence that she would visit him. Relatives and friends of Miss Beam had conveyed to Mr. Rowland her word that she was not afraid of any questions. Her only fear, they said, was of publicity.

A woman giving her name as Laura Beam, a sister of Mildred, telephoned yesterday to Principal Joseph P. O'Brien of the Elizabeth school, informing him that her sister's resignation from the school faculty had been mailed and asking that her salary check be mailed to Room 704 at 111 Fifth Avenue, New York. The sister is employed there by the Association of American Colleges.

The array of poisons in the case was augmented yesterday by the discovery of a box if bichloride of mercury tablets in a golf bag in a baggage room of the Grand Central Terminal, left there last Friday by Baring on his return from Norfolk, where he had spent several days with a young woman. Mr. Rowland said there was no evidence that Baring had attempted to administer bichloride of mercury to his wife. He is accused in three indictments of placing arsenic and germs of diphtheria, pneumonia, scarlet fever and typhoid in Mrs. Baring's food.

Baring in Ward's Cell.

Baring occupies the cell in the White Plains jail that had been tenanted by Walter S. Ward. He was highly nervous again yesterday, though by no means on the point of collapse, as reported. He was said to be considerably disappointed at the refusal of many of his friends to agree to put up bail. No effort was made by his attorney to apply for bail yesterday, though it had been expected he would make such a motion. It seems probable that Baring will remain in his cell until his trial, scheduled for May 12.

Westchester County officials took cognizance of a rumor that Mrs. Baring might relent and withdraw from her assistance to the State in the prosecution of her husband on indictments which, with conviction, might result in penalties aggregating forty years in prison. Mr. Rowland said that, while Mrs. Baring's testimony at the trial would be of large value to the prosecution, he was confident that the other evidence in his possession would suffice to bring about a conviction, even if Mrs. Baring withdrew her aid.

Newspaper men who sought Mrs. Baring yesterday found her entertaining a party of friends at her Park Avenue home. In declaring she would not be interviewed she displayed a decisiveness of tone and manner which belied the reports that she was on the verge of collapse.

Defense Plea is Unsettled.

Counsel for Baring said yesterday that no decision had been arrived at with regard to the defense to be offered by Baring. Friends of the prisoner, however, continued to assert that they expected him to plead insanity. Baring himself would not discuss the case with anybody other than his lawyer, his mother, Mrs. Walter E. Stroud and William Swett, president of the Minneapolis Heat Regulator Company, for which Baring was Eastern Director with offices in the Grand Central Terminal Building.

District Attorney Rowland said yesterday he had received an anonymous letter from a New York furniture dealer who wrote that a year ago Baring ordered a set of furniture to be sent to an address in Elizabeth. The writer said that when the furniture was delivered a woman at the door refused to accept it.

The District Attorney said that Baring had told him he met Miss Beam in the Grand Central Terminal three and a half years ago. Afterward they went to dancing parties and on automobile rides. Miss Beam was then living in Hartsdale, two miles from Scarsdale, where the Barings then were living. Mrs. Baring's says that her husband met Miss Beam at the Gedney Farm Hotel in White Plains seven years ago, when the Barings were guests there.

Mrs. Baring's assertion that when she was married to Baring a little more than twelve years ago he was in poor financial circumstances, was corroborated yesterday by Miss Katherine Gardner, superintendent of an apartment house at 1,544 Pacific Street, Brooklyn. Miss Gardner said the Barings lived at that address in 1913, when Baring was soliciting subscriptions for magazines. Mrs. Baring says she sank $50,000 in backing her husband before he obtained the position which now pays him $10,000 a year. Mrs. Baring has an estate of $200,000.

TWELVE ORCHESTRAS PLAY.

Furnish Dance Music for Talking Machine and Radio Dinner.

Twelve Broadway dance orchestras whose music is recorded for phonographs, furnished music for dancing at the annual dinner of the Talking Machine and Radio Men's Association at the Hotel Pennsylvania last evening. The dinner was attended by 600 persons interested in the phonograph and radio industries in this city.

The entertainment was broadcast from station WJZ. After the performance at the theatres, stars in Broadway revues supplemented the orchestral program with songs. The singers and orchestras volunteered their services as a courtesy to five phonograph recording companies.

Einstein Impressed by Quartz Fusing Here; Hints of Another Big Discovery Soon

By T. R. YBARRA.

Copyright, 1924, by The New York Times Company.
By Wireless to THE NEW YORK TIMES.

BERLIN, April 30.—When the news that the General Electric Company had succeeded in fusing quartz, thereby making glass transparent to all the sun's rays, including the ultra-violet, and that if a rod of this quartz glass was brought to any curvature light entering one end passed around the curves and angles and out at the other end, none escaping through the surface, was communicated this afternoon to Professor Albert Einstein, author of the theory of relativity, the famous scientist ejaculated: "This is certainly a very important discovery!"

He then said: "I am astonished at American activity in science. Americans have the courage and willingness to make sacrifices and the idealism necessary to achieve great things. They have even done much for German science.

"Regarding this particular discovery I can only say that here we apparently have something most important, signifying great technical progress in the manipulating of quartz, which seems destined materially to influence the optics of the ultra-violet rays. I do not wish to venture an opinion explaining the phenomenon, because it is not exactly within the province of my researches."

Apropos of the news from America, Professor Riek of the Government porcelain factory here, said that if the reports were verified the discovery would be of great importance, especially in the manufacture of optical instruments. If quartz glass could be produced cheaply enough, the Professor continued, it would open new possibilities in many directions, notably in photography.

That Professor Einstein may himself have something of a sensational character up his sleeve in the way of discoveries was hinted at by him today, when he was asked when he proposed to start on his announced journey to Argentina. Smiling mysteriously he said:

"I have some very important and very attractive work on hand just now, which I cannot interrupt; so it may be months before I land at Buenos Aires."

FOSTER CONVICTED OF RIGGING MARKET

Former Broker, 65, Guilty of Circulating False Reports on New Oil Stock.

JURY ASKS FOR LENIENCY

Judge Nott to Give Sentence This Morning—First Case Under Law 11 Years Old.

William Asa Foster, 65 years old, a former stock broker and insurance executive, was convicted last evening by a jury in General Sessions of "rigging" the market in the Stock Exchange in November, 1922, for transactions in North American Oil Company stock, which he caused to be introduced in the "big" market for the first time. The jury recommended "extreme clemency" for the convicted man, who paled and trembled at the announcement of the foreman.

In announcing that he would take the recommendation under consideration, Judge Charles C. Mott Jr. called attention to the fact that it was the first conviction in the eleven years since the law dealing with this offense was passed. He added that the law undoubtedly had been frequently violated in the past, with "tremendous losses to investors," but warned that more severe punishment would be inflicted in the future on others who may be convicted.

Foster was indicted under two sections of the law dealing with stock "rigging." One count charged that he caused fictitious transactions of the North American oil stock to be recorded in the few hours it was listed on the Stock Exchange board and raised it to $32 a share before officials of the Exchange became suspicious and put a stop to the transactions. The second count charged that, with intent to deceive members of the Exchange, he caused reports to be circulated of fictitious transactions of the stock.

He was convicted on the second count, which carries a penalty of two years in prison and a fine of $5,000. His counsel waived the usual forty-eight hours allowed a convicted person before the imposition of sentence, and Judge Nott remanded Foster to the Tombs for sentence this morning.

BROKER GUILTY OF THEFT.

Herbert A. Mack to Be Sentenced May 7 for Stealing Bonds.

Herbert Arthur Mack of 740 West End Avenue, a member of the brokerage firm of Snodgrass, Mack & Co., Inc., 55 William Street, pleaded guilty yesterday in General Sessions to an indictment charging grand larceny. He will be sentenced on May 7.

Mack was arrested the day before when two indictments were handed up by the Grand Jury. One charged the theft of $3,000 in bonds from Mrs. Sallie Sherwin, 447 Fort Washington Avenue, and the second alleged he obtained $3,000 in bonds from Peabody, Houghteling & Co., 366 Madison Avenue, on false representations. The plea of guilty was accepted on the latter indictment.

GETS SUSPENDED SENTENCE

Head of Sunshine Homes Company is Helped by His Prosecutor.

Judge Louis D. Gibbs in the Bronx County Court yesterday suspended sentence on Robert C. Lafferty, President of the Sunshine Homes Company, convicted several months ago of defrauding investors. Restitution of more than $30,000 was made, the funds being supplied by Simon Lake, submarine inventor and Treasurer of the company.

Sentence was suspended on the recommendation of Assistant District Attorney I. J. Adlerman, who prosecuted the case, and several complainants who had their money returned. Lafferty contended at the time of the trial that the failure to supply the houses was due to the lack of capital which had been promised for development.

WHEELER INQUIRY ENDING.

Committee May Conclude Investigation of Senator's Indictment Today.

WASHINGTON, April 30.—Inquiry into the charges contained in the indictment returned against Senator Wheeler of Montana by a Federal Grand Jury in his State will be resumed tomorrow by the special Senate committee. Chairman Borah hopes to conclude the investigation tomorrow and plans to make an early report to the Senate.

Blair Coan, who was sent to Montana by Secretary Lockwood, of the Republican National Committee, to investigate the activities of Senator Wheeler, will be among the witnesses called. He has stated publicly that he furnished to the District Attorney at Great Falls the information which he gathered.

NO TRIAL DATE SET, HOFFMAN IS GLUM

Request for Immediate Disposition of Murder Case Refused by Judge Tiernan.

NOT GUILTY PLEA MADE

District Attorney Fach Asks For and Receives More Time to Prepare His Evidence.

Disappointment was shown by Harry Hoffman yesterday in the Richmond County Court at St. George, S. I., when Judge Tiernan, after Hoffman had entered a plea of not guilty, refused to set a day for Hoffman's trial on the first-degree murder indictment charging him with shooting and killing Mrs. Maud A. Bauer in Chelsea on March 25, last.

Hoffman entered the court shortly before 10 A. M. buoyed with the belief that when his counsel, Alfred V. Norton, agreed to dispense with the reading of the indictment and requested that his client be called for trial in the May term, Judge Tiernan would acquiesce.

He appeared cheerful and smilingly nodded to a few friends in the court. In a wait of more than an hour before the appearance of Judge Tiernan, he jovially conversed with his counsel and he indicated little interest in the proceeding when it began.

When District Attorney Fach told the Court, however, that he was not prepared to proceed with the trial at the May term, Hoffman's face became grave and he had a worried expression during the balance of the argument between the prosecutor and Mr. Norton. Mr. Norton did not enter the plea in behalf of his client until after District Attorney Fach had read the indictment. Then the lawyer declared that if Hoffman was guilty or innocent he should receive a speedy trial because of the importance of the case.

Judge Tiernan explained that he did not have a jury for the case, as other cases on the calendar must be taken up first. He added that he believed the District Attorney should be given plenty of time in which to prepare his evidence and announced that he would not set a date for the trial until the prosecutor informed him he was ready to proceed. He stated, however, that he would permit Hoffman's lawyer to submit any motion he might wish to make within the next ten days.

Less than 100 persons were in court during Hoffman's arraignment. None of the relatives of the slain woman was present, nor was the accused man's wife or other relatives. When Hoffman was taken back to the jail, however, Mrs. Hoffman called and talked with him for more than an hour.

Hoffman began to pace his cell after his wife left. Attendants at the jail later said that Hoffman worried considerably since the murder indictment was returned last week and was losing weight steadily.

10 YEARS FOR FRIENDLICH.

Appeal is Planned for the East Side Wife Murderer.

A sentence of from ten to twenty years in Sing Sing was imposed yesterday by Judge Mancuso in General Sessions on Harry Friendlich, who was convicted a week ago of manslaughter for strangling his wife, the mother of five children, in their home at 270 Delancey Street before dawn on Nov. 13 last. Friendlich became hysterical when the verdict was returned, but he took the sentence coolly.

Louis D. Brodsky, his lawyer, announced that he would file an appeal. He said that if the verdict of manslaughter were set aside his client was willing to face trial again for murder in the first degree. The lawyer added that the case against his client had been greatly prejudiced at the trial because of a misinterpretation of the meaning of the remark in Yiddish, "Ich hab dich in dreed," attributed to Friendlich.

Brodsky said that this was misunderstood to mean "go to hell" or "I'll put you in the earth," when, he contended, it only meant, "I don't care."

In moving that the verdict of the jury be set aside, the lawyer declared to Judge Mancuso: "The verdict was certainly not justified; it should have been murder in the first degree or an acquittal."

Judge Mancuso commended the jury for its verdict, declaring that the evidence showed premeditation on the part of Friendlich and that he had made threats against his wife. He directed Vincent Piazzro, Superintendent of the Society for the Prevention of Cruelty to Children, to take the Friendlich children in charge. Their ages range from 1 to 10 years. Max, the eldest, was the principal witness against his father.

GERMANY AND FRANCE AT THE POLLS

HOW the peace and prosperity of Europe may depend upon the votes of approximately 30,000,000 men and women for members of the Reichstag and about a third of that number who will vote for members of the Chamber of Deputies. The primary issue in each election will be the controversies, fears and resentments summed up in the word reparations.

The New York Times
NEXT SUNDAY
Reserve a copy at your news stand

ETTINGER CONDEMNS $3,000,000 CONTRACT

Last Official Act an Adverse Report on Changing Furnace Grates in Schools.

ENGINEERS ALSO OPPOSED

Type Decided Upon Was Recommended by Dr. John A. Ferguson, Hylan's Personal Physician.

Dr. William L. Ettinger, who retires today as City Superintendent of Schools, has sent out to each member of the Board of Education, as one of his last official acts, an adverse report on the new furnace grate which the board recently voted to install in all school buildings, at a cost of more than $3,000,000, on the recommendation of Commissioner John A. Ferguson, personal physician of Mayor Hylan.

Dr. Ettinger refused yesterday to say whether it was this matter he had in mind when he referred in his recent farewell message to public school teachers to "sinister plans" and "the installation of particular types of school equipment in which certain well-connected persons have a financial interest."

A resolution authorizing the installation of the grate now under discussion was introduced by Dr. Ferguson, Chairman of the Committee on Buildings and Sites, on March 26, last. It is this committee which has direct supervision of the funds appropriated for new school buildings, now in excess of $100,000,000. Dr. Ferguson urged the Board of Education to adopt the grate, insisting, against the arguments of Dr. Ettinger, that it would result in the saving of more than $300,000 a year to the city in coal bills.

Not Approved by Engineers.

Despite Dr. Ferguson's recommendations, the grate never has had the approval of John R. Cave, engineer of the Department of Education, and Frank G. McCann, chief of the Heating and Ventilating Division of the Bureau of Plant Operation of the board, and the report just sent out to board members by Dr. Ettinger contains their adverse criticisms.

Dr. Ferguson said last night that he had first heard of the grate through his brother Donald, a stationary engineer, but denied, as did also P. Henry Mulvihill, President of the Economy Grate and Equipment Company, Inc., 280 Madison Avenue, manufacturers of the grate in question, that Donald ever had been employed by the manufacturers.

Mr. Mulvihill said that Donald Ferguson had heard of the grate through his engineering work, had found that it saved coal, and subsequently told the manufacturers that he "believed he could sell some of the grates."

Dr. Ferguson said last night that his brother had suggested the grate during a discussion the two had had about the large coal bills of the public school system. When his brother suggested the grate as a means of economy, Dr. Ferguson said that he asked to have it tried out. Tests were made subsequently by Professor Collins T. Bliss and Dr. Hazen G. Tyler of New York University in P. S. 54, Brooklyn. They reported that the Economy grate was 16.9 per cent. more efficient than the type of grate now in use.

"The whole matter was perfectly square and honest," Dr. Ferguson said last night. "If Dr. Ettinger knew of any so-called 'sinister' plans, why was not it his duty to call attention to them at the time, instead of waiting until he was leaving office?"

In sending out the reports to the members of the Board of Education, Dr. Ettinger pointed out, "You will note that neither the office of the Superintendent of School Supplies, responsible for the purchase of coal, nor the office of the Superintendent of Plant Operation, responsible for the operation of school buildings, has approved the type of grate in question."

In criticism of the grate Mr. McCann stated in his report to the Superintendent of Schools: "The cost of the proposed grate is about $36 per square foot installed (without the necessary and concomitant electric forced-draft equipment, which nearly doubles that cost), whereas in our larger schools we can and do burn No. 3 buckwheat coal under natural draft on easily operated grates costing about $7 per square foot, and our own carefully and fairly made tests demonstrated that we could burn No. 3 buckwheat coal on our standard grates (costing about $7 per square foot with electric forced draft, essentially the same as that needed for the proposed grate), and that we could thus obtain practically the same efficiency as could be had with the proposed grate, which, as above stated, costs at least four times as much as our standard grates.

"To adopt the proposed grate and forced draft would not only violate the requirements of Section 1554 of the charter, but would add a much greater amount to the cost of the plant than would be the case were our usual types of grates with electric forced draft adopted for general use.

"I believe that the committee in making the recommendation has been misled by the official report of tests made in P. S. 54, Brooklyn, last December. These tests were not worthy of credence, since two boilers used in the tests were not given equal conditions of draft, load, firing attention, &c. Our own absolutely proper tests in P. S. 188, Manhattan, in 1922, proved that with the same fuel and the same forced draft, the boiler equipped with our regular dumping grates having air spaces suitable for much larger sizes of coal was essentially as efficient and much easier to fire than was the boiler equipped with the proposed water cooled grates.

Urges Fairer Tests be Made.

"In view of the above stated facts and in view of Section 1554 of the Charter (which prohibits purchase of patented articles without proper competition), I earnestly recommend that this whole subject be given very careful consideration and, if deemed necessary, that other and more extended and fairer tests be carried on under the joint control and observation of the Bureau, the Bureau of Construction, the Bureau of Supplies and the Board of Estimate engineers."

Mr. Cave stated in part: "During the test of the Economy grate in P. S. 190, Manhattan, the firemen complained of the amount of work necessary in cleaning the fires and, at the completion of the test, the continued expansion and contraction of the grates caused considerable leakage of water from the Economy grates into the ashpit, causing considerable trouble. The grates were left in this school for some time after the tests, but finally were removed because the custodian did not favor their use for that reason.

"In regard to the test conducted by Professor Bliss and Dr. Tyler of New York University for the Economy Grate Company in P. S. 54, Brooklyn, a careful study of the test report reveals nothing of interest."

Dr. Ettinger held an informal reception in his office in the Educational Building yesterday afternoon to which approximately a thousand teachers came to bid him good-bye. From 3 until 5 o'clock Dr. Ettinger was shaking hands with teachers, principals and superintendents with whom he had worked during his forty-one years' service in the city's public school system. Dr. Ettinger will rest for a month in New Jersey. He has not yet decided what he will do after that.

Rules Mah Jong Is No Crime, Even When Played by Chinese

"Playing Mah Jong is not a crime; almost everybody is playing it," declared Magistrate Joseph E. Corrigan in the Tombs Court yesterday, when he discharged seventeen Chinese students arrested by detectives the night before in an apartment at 45 Mott Street.

The detectives, who were attached to Inspector General Belton's Special Service Division, told the Magistrate they had heard many voices coming from the fourth floor of the Mott Street house, and climbed to the roof of a house behind it to investigate through the open windows.

They triumphantly displayed dominoes and other paraphernalia bearing Chinese characters which they had seized when they raided the apartment.

"Turn all of them back to them," commanded the Court, as he dismissed the disorderly conduct charge.

PLANT SAYS GIRL CAUSED AUTO CRASH

Former Actress, Now Suing, "Flopped" Against Him When Driving, He Testifies.

GOING 18 MILES AN HOUR

Didn't Show Any Affection for Her After Return From Europe, Miss Jesmer Asserts.

Two widely divergent stories were told to Supreme Court Justice Gavegan and a jury yesterday of the automobile accident on Nov. 1, 1920, which Miss Helene Jesmer, then in the chorus of the Greenwich Village Follies, asserts robbed her of her beauty. She is asking $500,000 damages from Philip Plant, the 19-year-old driver of the car, who has since inherited $15,000,000 from his foster father, the late Commodore Morton F. Plant.

Cross-examination brought a reiteration of Miss Jesmer's story of the day before that Plant was going more than fifty miles an hour a few minutes before the accident.

Plant testified as the first witness in his defense. He said that at no time during the ride from New Haven to New York did he drive faster than twenty-five miles an hour and that just preceding the accident he was not going more than eighteen miles an hour. The accident was caused, he said, by the fear produced in the mind of Miss Jesmer, who, at the approach of the dazzling headlights of another car, screamed, "flopped" over on him, and "grabbed" the steering wheel.

During the drive, Plant testified, Miss Jesmer was trying to teach a popular song to three of his friends who were seated in the back of the car. He said she was facing to the rear of the car and resting her elbows upon the back of the front seat. Several times, Plant said, Miss Jesmer brushed against his arm, interfering with the driving of the car until he said "Helene, please cut it out."

A few minutes later, Plant said, he came to a turn in the New Rochelle Road near Pelham Parkway. Suddenly the glaring lights of an approaching car were thrown upon them, somebody called from the back "Look out, Phil," Miss Jesmer fell over on him, he felt her hand on the steering wheel, and then "oblivion" as he described it.

William J. Flynn, a policeman, said he hurried to the scene of the accident immediately after the crash.

"Plant was hopping about on one foot," said Flynn. "I found that the other one was broken. But I asked him first what was the matter with him, and he said, 'Never mind me, take care of Helene; she is my intended wife.'"

Flynn testified that the speedometer in Plant's car had jammed at the time of the accident and recorded fifty-five miles an hour.

Miss Jesmer testified earlier in the day that after the accident Plant had called upon her and that she had gone to the theatre and had dined with him, and on one occasion tried to dance with him. The dancing took place the night before his departure for a six months' stay in Europe. T. J. O'Neill, her attorney, asked her if Plant had treated her differently after his return from Europe, and she replied that he had not declared any love for her or shown any affection for her after returning from abroad.

After the change in their relations became apparent, Miss Jesmer said, she consulted her attorney, and he advised her that she might either sue for a breach of promise of marriage or for "accident damages," and she decided to base her suit upon the accident only.

DEFENDS IMMIGRATION BILL.

Guy E. Tripp Addresses Circumnavigators' Club at Dinner.

The Circumnavigators' Club, at a dinner last night aboard the Robert Dollar steamship President Hayes, which started at 1 o'clock this afternoon on a trip around the world, was told by General Guy E. Tripp, Chairman of the Board of the Westinghouse Electric and Manufacturing Company, that the pending immigration bill represented a great national movement to protect American democracy. He said he hoped the Japanese would be included in the 2 per cent. provision.

"I wish Japan could see that there is no reflection upon her in this great movement," he said, "and except for the troubles in California I am confident she would never have given our immigration laws a serious thought."

The President Hayes was loaded last night at Bush Terminal, Brooklyn, and transferred to Pier 3, Hoboken, where it will sail today with cargo and 111 passengers for Havana via Panama Canal to San Francisco, Honolulu, Shanghai, Manila and other ports betting the earth.

MAJOR MARTIN PUSHES ON.

Head of World Fliers Leaves Chignik, Alaska, for Dutch Harbor.

CORDOVA, Alaska, April 30 (Associated Press).—Major Frederick L. Martin, commanding the United States Army aerial squadron encircling the globe, left Chignik, Alaska, for Dutch Harbor, Unalaska Island, at 11:10 o'clock this morning, according to a wireless dispatch received here.

Special to The New York Times.

WASHINGTON, April 30.—Major Martin in a message to the Army Air Service, dated April 29, at Chignik, Alaska, reported snow squalls driven by a thirty-mile gale delaying his flight. He said he chopped 400 pounds of ice from his plane.

The flight commander added, however, that if the weather changed, he and his three companions, now at Dutch Harbor, could reach the Kurile Islands, Japan, on May 4.

MORE SKYSCRAPERS TO FACE THE PARK

Two Historic Fifth Av. Homes to Make Way for 13-Story Multi-Family Structure.

OTHERS ALSO SOON TO GO

Hamersley and Countess Leary Mansions to Be Replaced by Cooperative Apartments.

FOLLOWS COURT DECISION

Famous Residence Street Expected to Follow Course of Park Avenue in Modernization.

Two more of Fifth Avenue's famous mansions are to be abandoned to the house wrecker and will be replaced with a towering apartment structure of the 100 per cent cooperative type.

The two latest buildings to fall in the rebuilding of Fifth Avenue north of Fifty-ninth Street are the Louis Gordon Hamersley residence on the north corner of Eighty-fourth Street and Fifth Avenue and the adjoining house formerly owned and occupied by the late Countess Annie Leary.

The decision of Mr. Hamersley to part with his home, which is known as 1,039 Fifth Avenue, and with the former Countess Leary residence, 1,032 Fifth Avenue, which he acquired recently, follows close upon the announcement that Vincent Astor and Mrs. Hamilton Fish would demolish their Fifth Avenue homes and improve the sites with apartments houses similar to those already erected on the avenue north of Fifty-ninth Street.

That Fifth Avenue will follow the course of Park Avenue and that sooner or later all the fine old mansions will be replaced by apartment structures is confidently predicted by realty men who are acquainted with the views of many owners and property values on the avenue in this former exclusive residential section.

This prospective change in the class of Fifth Avenue building has been materially actuated by the recent unanimous decision of the Court of Appeals permitting buildings to be erected to a height of 150 feet in the blocks between Sixtieth and Ninety-sixth Streets.

Following this decision plans were filed by Vincent Astor and Mrs. Hamilton Fish for replacing their private homes on Sixty-fifth and Sixty-second Streets, respectively, with tall multi-family houses.

It is also reported that several other owners of Fifth Avenue mansions are contemplating similar action. While the Court of Appeals decision upholds the opinion of the Appellate Division handed down some time ago permitting a building height of 150 feet instead of the restricted 75 feet adopted by the Board of Estimate as an amendment to the zoning law, the leaders in the fight for the greater height seem willing to pursue, for a short time, a policy of peaceful waiting.

The highest court decisions in the State are on their side, and it is now up to those who oppose the 150-foot height to make the next move.

The Fifth Avenue Association which was the moving spirit in the fight for the seventy-five-foot restriction, has made no definite announcement of its intentions regarding the upper Fifth Avenue.

At present there is no indication that the construction fight will be reopened and a strong factor against its renewal, according to a prominent realty man, is the complete willingness of such persons as Vincent Astor and Mrs. Fish, whose family associations have been identified with the residential and social features of upper Fifth Avenue for many years, to see their private residences torn down and tall apartments rise on the site.

Another factor is the fact that of thirteen apartment structures on the avenue from Sixtieth to Ninety-sixth Street, eleven are from eleven to fourteen stories in height, all well above the seventy-five-foot restriction which started three or four years' legal contest in the courts.

The Hamersley and Leary residences, which are to provide a site for the newest apartment house, occupy a plot fronting 62 feet on Fifth Avenue and 125 feet on the north side of Eighty-fourth Street.

J. Hooker Hamersley, father of Louis Gordon Hamersley, died in 1904, and left his son and daughter Catharine in the Fifth Avenue and Eighty-fourth Street mansion.

The daughter is now Mrs. Henry Coleman Drayton.

Mr. Hamersley, whose plans for the improvement of the plot have not been entirely completed, will erect a thirteen-story 100 per cent. cooperative of the finest type.

Brown, Wheelock: Harris, Vought & Co. have been appointed agents and will handle the entire proposition. The structure will probably cost about $1,500,000 and will be built by Dwight P. Robinson & Co., from

TOURISTS TO ITALY FILL DUILIO'S CABIN

Liner Sails Today With Many Prominent Persons on Passenger List.

TAKES DUSE'S BODY HOME

L. Lanier Winslow of U. S. Diplomatic Service Off on Grace Liner for Chile.

The Italian liner Duilio sails this afternoon for Naples and Genoa with a full cabin passenger list. Besides a number of prominent persons, the vessel will take the body of Eleonora Duse, famous actress, who died after a short illness in Pittsburgh.

M. J. Henning, Assistant Secretary of Labor, will go to Rome as a delegate from the United States to the International Convention on Immigration, to open May 15. He will be accompanied by Mrs. Henning and Miss Henning. A large number of Japanese delegates to that convention sailed yesterday aboard the Cunarder Franconia.

The Duilio's passenger list includes the following:

William B. Storey, President of the Atchison, Topeka & Santa Fé, and Mrs. Storey; J. W. McConnell, President of the St. Lawrence Sugar Refinery of Montreal, and Mrs. McConnell; Antonio Scotti of the Metropolitan Opera Company, Jules S. Bache, Dr. Adolf Lorenz, Austrian surgeon, his son and daughter-in-law; Dr. P. M. Stewart of the United States Public Health Service at Washington, and family; Charles A. Platt, Admiral Thomas S. Rodgers and Mrs. S. P. Tuck of Washington.

New Yorkers on the List.

New Yorkers include Mr. and Mrs. Leon Lees, Mr. and Mrs. Samuel L. Felber, Mr. and Mrs. Ruleman Muller, Mrs. J. L. Parsons, Miss Emily Parsons, Miss Lucille Parsons, Mr. and Mrs. C. D. Burdick, Mr. and Mrs. S. O. Steinhardt, Mrs. Frances Friedman, Mr. and Mrs. George H. Taylor, Mr. and Mrs. Joseph M. Macdonough, Mr. and Mrs. Oscar Dressler, Mr. and Mrs. E. Galban, Mrs. L. Brunn, Mr. and Mrs. Edward M. McIlvaine, Miss Louise Wicke, Miss Mabel Whitely, Mrs. Thomas P. Fowler, Miss Ruth Fowler, Mrs. Thomas Upham Coe, Mr. and Mrs. Schwartz, Mr. and Mrs. Costa, Miss Celia Rosenow, Miss Viola Brothers Shore, Mr. and Mrs. Victor von Lossberg, Mr. and Mrs. Malcolm H. Sanger, Mr. and Mrs. Ehler Osterholt, the Rev. G. A. Caballeri, Mr. and Mrs. J. R. Steers Jr., Mr. and Mrs. Percy Limberg, Dr. Alma Arnold, Mr. and Mrs. Gordon E. Law, Mr. and Mrs. Herbert C. Taylor, Mrs. A. F. Clarke and Mrs. W. E. Van Name.

Also Mrs. Orlando W. Butler, Mrs. Augustus B. Carrington, Miss Grace Welton, A. P. Robinson, Mr. and Mrs. Lionel Sutro, Mr. and Mrs. Austin Oppenheim, Mrs. James M. Faust, Mr. and Mrs. Albert R. Keen, Mr. and Mrs. Samuel D. Adler, Mr. and Mrs. William S. McClay, Mr. and Mrs. Koch, Mrs. Charles L. Morrison, Master Edward C. Morrison, Mrs. Bertha M. Reinach, Mrs. Schlesinger, Mrs. Edith P. Morgan, Mr. and Mrs. Edward B. Mayer, Mr. and Mrs. W. C. Maverick, Mrs. W. H. Dougherty, Miss Dougherty, Mr. and Mrs. J. W. Le Pice, Mrs. Minnie Blumenfeldt, Mr. and Mrs. John K. Berry, Miss Betty Berry, Mrs. Charles Armstrong, Miss Elizabeth Armstrong, Mrs. A. C. Lang, Mrs. Milleville H. Bearns, Miss Ruth Bearns, Mrs. Mildred Bill, Mrs. A. Sundberg, Miss Sundberg and Dr. and Mrs. Morrissey.

Also Mrs. D. E. Woodhull, Daniel E. Woodhull, Jr., John V. Woodhull, William T. Woodhull, Miss Adelaide Stedman, Mrs. V. Stedman, Mr. and Mrs. Charles N. Pollak, Miss Elisabeth Rogersburg, Mrs. Clara C. Bartlett, Mrs. P. P. T. Eder, Miss Linda Eder, Master James Eder, Miss Amelia Samuels, Miss Minnie Samuels, Mrs. George Rowland, Miss C. Barlow, Mrs. W. C. Savage, Dr. Edward Geckler, Mrs. Gustav Lindenmeyer, Mlle. Lea Hourgina, Miss Anna M. Boyd, Mr. and Mrs. G. D'Ville, Charles A. Platt, Mr. and Mrs. Herbert Richter, Mr. and Mrs. Alexander Henderson, Mr. and Mrs. Sinclair Hamilton, Mrs. H. E. Rowland, Mr. and Mrs. Renwyck, Miss Renwyck, Mrs. Amelia K. Carson, E. A. Le Hope Wilson, Mrs. Camellia Ettinger, Miss Gertrude Ettinger, Julius Janowitz, Charles Colliana, Mr. and Mrs. Frank Adler, Miss M. V. Barnum Miss Eli Lesea, Mrs. Martin Joost, Mr. and Mrs. Henry A. Murray, Mr. and Mrs. G. Raffo, Mr. and Mrs. Louis Scheling, Dr. and Mrs. Austin Flint, Mrs. J. Henry Carson, Miss Martha Lambert, Mrs. George Sherman and Mrs. William G. Johnson.

From Chicago.

Chicago is represented by Mr. and Mrs. H. M. Johnson, Mr. and Mrs. J. Sidney Candit, Miss Nellie P. Samson, Miss Elman O'Ferrell, J. C. Mabry, Mrs. Caroline D. Christie and Miss Ruth Christie.

Others from out of town include the Rev. W. J. McCarthy, the Rev. J. F. Kelleher, Mr. and Mrs. Atwood, Mr. and Mrs. E. R. Lewis, Boston; Mr. and Mrs. W. J. Aitken, San Francisco; Mr. and Mrs. F. W. Severance, Pittsburgh; Mrs. Louis E. Miller and Miss Anna Wilshire, Cincinnati, and the Rev. H. B. Laudenback, Buffalo.

Off to South America.

The passenger list of the Grace liner Santa Elisa, which sails today for the Panama Canal, Peru and Chile, includes G. G. Browning, Henry S. Brophy, Vice President of the Grace Line, and Mrs. Brophy; Robert H. Patchin, manager of W. R. Grace & Co., and Mrs. Patchin; Mrs. A. Murphy, Carlos Velasques, L. Lanier Winslow, who is to become First Secretary at the American Embassy at Santiago, Chile; Miss Etelka Weiss, Alfredo de Tomas, Tomas Ramos Viel, Paul Parker, Mrs. J. R. Chalmers, Master James Chalmers, Jose J. Mayer, R. Jeranillo, Mr. and Mrs. M. F. Day, Dr. and Mrs. E. R. Burns, Richard Kalstenius, C. Sherman, M. Hurst and Mr. and Mrs. John D. Warfield and their daughter, Miss Katherine Warfield.

HER BEQUESTS CUT.

Mrs. F. N. Egleston's Estate Not Large Enough to Pay All in Full.

Mrs. Frances N. Egleston, sister-in-law of Charles Lanier, banker, left an estate appraised yesterday at $68,804 net when she died a year ago.

Mrs. Egleston made larger bequests than her estate could pay, so a legacy of $10,000 to the Congregational Church at Ridgefield, Conn., was reduced to $8,402, and other bequests were cut in proportion. Her will stated that the $10,000 was left to her by Morris K. Jesup. The bulk of the estate went to relatives.

$8,500 FOR LOCAL CREEK.

Westchester Gets Allotment From River and Harbor Funds.

WASHINGTON, April 30.—Allotments of river and harbor funds announced today by Major Gen. Beach, Chief of Army Engineers, included:

Humboldt Harbor and Bay, California, $700,000.

Westchester Creek, New York (transferred from Buttermilk Channel), $8,500.

Freeport Harbor, Texas (transferred [illegible]), $14,000.

D'OISY TO RESUME TOKIO FLIGHT TODAY

Plane Has Only One Control—Second Removed at His Mechanic's Request.

Copyright, 1924, by The New York Times Company.

Special Cable to THE NEW YORK TIMES.

PARIS, April 30.—After flying from Paris to Karachi, India, a distance of 7,450 kilometers in six days, or 55 hours 40 minutes actual flying time, Lieutenant Pelletier d'Oisy is taking a day off, but tomorrow will continue his journey to Hanoi, where he will give his motor a rest before heading for Tokio.

It became known only today that his plane has a single control, and the French ace has piloted the machine every inch of the distance between Paris and India, which feat by no means detracts from the credit due Bésin, his mechanic. "Lulu," as Bésin is known among his airmen friends, is considered the best mechanic in the French aviation service. With the exception of one year, when he made an unsuccessful effort to run a garage, he has been in the Air Service since 1914. He has accompanied the best pilots in the French Army and last year was mechanic to Captain Dagnaux when the latter flew across the desert to Taman-Raisel.

Yet for some odd reason, this man, who knows more about airplane motors than practically anybody else in France, refuses to touch a control. In fact the one stipulation he made when he agreed to accompany d'Oisy was that the double control, which enables the mechanic to relieve the pilot or replace him in case of accident, should be removed.

IRONWORKERS TO STRIKE.

Structural Men Go Out Today for $12 a Day and Closed Shop.

Iron workers in Manhattan, Brooklyn and Northern Jersey, members of locals 40 and 361 of the International Association of Bridge and Structural Iron Workers, will go on strike today for a daily wage of $12 instead of $10.50 and for a closed shop agreement.

Most of the iron workers in this vicinity are employed by iron erectors with membership in the Iron League, an open shop organization, which has not recognized the iron workers' union since 1905. Walter Drew, counsel to the Iron League, declared yesterday that the employers would not change their policy.

The effect of the strike will not be known until the employers begin to check up the number of employes at work on their jobs today, but there appeared to be no doubt last night that some of the large operations now under way including schools, commercial buildings and apartment houses, would be affected. The union officials were confident they would halt most of the iron erection in New York and Northern New Jersey. There are said to be approximately 5,000 men in both unions.

"So far as the demand for the closed shop goes it will not be considered under any circumstances," declared Mr. Drew. "The open shop in the iron erection industry has been of benefit to the public and the employes. The wages have kept pace with the highest wages in the building industry. We have had eighteen years of comparative peace in the industry and we want it to continue.

"The present movement tends to unsettle the stabilized conditions now prevalent in the industry. If the iron workers should be successful in their move to get the $12 day it would upset all the other trades and trouble would follow even though contracts have been made in practically all the trades."

Robert B. Thomas, Secretary of the Iron League, said that the organization of employers would resist the attempt to introduce the closed shop. He said that the firms in the league erect most of the steel in the city.

OLYMPIC ARRIVES, LOSES MAN AT SEA

Brooklyn Passenger Disappears From Liner—Listed as Naturalized Citizen.

DAWES ADVISER RETURNS

Many Tourists Among List of 611 on Vessel—Saxonia Brings Y. W. C. A. Delegates.

The disappearance of Giorgio Garisio, listed as living at 17 Hancock Street, Brooklyn, from the White Star liner Olympic at sea was reported by that ship yesterday morning when it docked at Pier 59, North River. The missing passenger was 40 years old and married. He was not known at that address.

Garisio embarked at Cherbourg. His disappearance was reported to the Olympic's officers on the night of April 26. When a search of the vessel did not reveal any trace of the passenger, it was concluded that he either had fallen or had jumped overboard from the aft deck. Fellow passengers said he appeared to be melancholy when the ship sailed. A suitcase and a small bag were found in his cabin. No money or letters were found. The ship's record showed that he was a naturalized American citizen.

The liner brought 611 passengers from Southampton and Charbourg. Many of them were returning tourists who sailed from here on the Baltic and Belgenland.

Miss E. M. Whiteside of Atlanta, niece of former United States Senator Hoke Smith, returned from London where she went to represent the Southern States at the convention of the Poetry Society. She said that American poets are receiving increased recognition in England.

Dr. E. W. Kemmerer, Professor of Economics and Finance at Princeton, who served as adviser on currency and banking to the Dawes Commission, returned. He declined to discuss the Dawes report.

"The day that report was made public I beat it and went down in Spain for a rest," he said.

Dr. Dunbar Roy, an oculist of Atlanta, with Mrs. Roy, returned from a visit to Egypt and the Mediterranean. He said he was present at the ambassadorial dinner at which the native ruler assumed the duties of Government formerly performed by the British. "While the English Civil Service officials are being let out by the Egyptians upon every hand, the English garrisons are being strengthened," said Dr. Roy. "When I was in Cairo two additional regiments were added to a garrison in Northern Egypt. Since the British have withdrawn from the operation and administration of the railroads and public utilities there has been a sharp deterioration. It is most noticeable. Already there is an expression of discontent at inefficient management."

Other passengers included Mr. and Mrs. H. R. Mallinson, Mr. and Mrs. Charles Gimbel, Mr. and Mrs. Isaac Gimbel, the Right Rev. Louis S. Walsh, Bishop of Portland, Me.; Sir Douglas Alexander, Judge James Owen Pipkin, Professor Karl Petzer, the Rev. J. Gray McAllister, Raoul Fleishmann, Herman Rosenthal and Captain Hugh Wemald French.

Also Jerome J. Hanauer, Mr. and Mrs. Amory S. Carhart, Mr. and Mrs. F. R. Appleton, Vinton Freedley, James Wadsworth Jr., George Bliss Lane, Mr. and Mrs. Merrill, Mrs. William D. Nichols, Mrs. Walter C. Witherbee and Henry Rogers Winthrop, New York; Mr. and Mrs. Roderick Terry and Roderick Terry Jr., Newport; Mrs. George M. Chichester, Mr. and Mrs. J. G. Converse, Mr. and Mrs. Ridgely Gaither, Baltimore, and Mr. and Mrs. J. A. House, Cleveland.

Among the passengers on the Cunard liner Saxonia from Southampton, Cherbourg and Halifax were two delegates to the International Y. W. C. A. Congress, to be held in Washington from May 8 to 14, Mrs. E. Pfeiffer of Vienna and Lady C. M. Van Asch Van Wyck. Another passenger was Mrs. W. Thelma Smart of Berlin, Secretary of the German League for Human Rights, who will attend the Woman's International League for Peace and Freedom. She shrugged her shoulders at the suggestion that the Dawes plan might set Germany on its feet again. "If the industrialists of Germany acted patriotically and did not talk patriotically, Germany might not be in chaos today," she said.

The liner brought ninety passengers from Southampton, Cherbourg and Halifax. On the list was Mrs. Ann Bevan, who calls herself the "ugliest woman in the world." She will join a side show at Coney Island.

Among the passengers arriving on the Pacific Mail liner, Colombia, docking at Pier 33, Brooklyn, were Mr. and Mrs. W. D. Morrison, San Francisco; M. R. Patterson, Bastiose, Chile; Lieutenant and Mrs. H. N. Perham, Mr. and Mrs. Louis Rathenberg, San Francisco, and D. A. Wilson of Shanghai, China.

BALKS AT IMMUNITY PAPER.

Mayor Reynolds of Long Beach Is Kept From Testifying.

Special to The New York Times.

MINEOLA, L. I., April 30.—Mayor William H. Reynolds of Long Beach refused to sign a waiver of immunity today before the extraordinary Grand of Nassau County affairs. As a result he was not permitted to testify.

Mayor Reynolds signed a waiver last Saturday and testified on Monday. When the Grand Jury adjourned he was requested to appear today and bring with him his personal bank and check books. Accompanied by his private counsel, Peter P. Smith, Mayor Reynolds arrived with the records just as the jurors were going into the jury room.

As he was about to enter the jury room Special Deputy Attorney General Kenneth M. Spence, in charge of the investigation, handed him a new waiver to sign. Mayor Reynolds read the document and handed it over to Mr. Smith. After a few minutes' conference with his attorney Mayor Reynolds announced that he would not sign.

Mr. Smith said later that Mr. Spence insisted on Mayor Reynolds signing the waiver at once.

"We want until Friday to decide this matter," Mr. Smith said. "Mayor Reynolds no doubt will sign a new waiver, but I would not advise him to do so on a moment's notice."

Mr. Reynolds said he was under the impression that the waiver he signed before testifying on Monday was sufficiently broad to cover all his appearances before the Grand Jury. When he was asked if he knew of any reason why Mr. Spence wanted a new waiver signed he replied, "Well, I can't be sent to jail on what I told the Grand Jury on Monday, so I guess they must have found something else they want to ask me about."

Mr. Spence said he would not permit any additional testimony from Mayor Reynolds unless the new waiver was signed.

Among the witnesses who testified today were Miss Sylvia Straubsinger, a former office employe of Alvin G. Cass, New York attorney, and Harold H. Lyons, City Auditor of Long Beach.

NEW YORK OF OLD LIVES FOR A NIGHT

Director Brown of the Museum Tells Town Hall Audience of Early Days.

A PANIC AT FIRST BATHTUB

Doctors Feared for Public's Health —Hotels Forbade Guests to Sleep With Boots On.

The days of old New York when the medical profession protested en masse because Stephen Whitney had imported the first bathtub and proposed to set the fashion of taking baths without a doctor's prescription were told about last night at Town Hall by Henry Collins Brown, Director of the Museum of New York, much to the delight of an audience which was kept in almost continuous laughter by the lecturer's observations on old times and customs.

The occasion was the first introduction to the public of the museum plans. It is now established in the old Gracie mansion at the foot of East Eighty-eighth Street, which has been lent by the city, and it will be formally opened to public use next Fall. Supreme Court Justice Phoenix Ingraham, President of the institution, presided and introduced Director Brown, who described briefly the plans of the museum and then delivered his illustrated lecture on old New York.

Before the program opened the Police Glee Club sang songs that were familiar in this city to past generations. In the lobby, as the audience entered, they were confronted by a painting, "In Oliver Street," by Wells M. Sawyer, which depicted the house in which Governor Smith was born, with the church and school he attended in the background.

In the beginning of his lecture Director Brown explained how he had known New York from the days of his boyhood, when, getting on a car on Eighth Avenue above Fifty-ninth Street and tendering his nickel the conductor would say, "Keep your nickel, Johnny. To see the faces f a human being up this far is worth the price."

The Days of the Base Burners.

"Those were the days," continued Mr. Brown, "before steam heat. We got our heat from what they called base burners, which burned your front façade and left you freezing in back. They had fancy names like Armageddon and Hiawatha. Ours was called the Clinton Airtight and our laundress liked the name so much she called her first born Clinton Airtight Johnson.

"An we can remember that at night our dads put on things we would call a shroud nowadays to go to bed in. And after dinner the gentlemen would take a metal toothpick off their watch chains and begin to operate with it. No home was complete without one of John Roger's statues, like "Weighing the Baby."

"You had to have in your bay window a sofa covered with horsehair and wax flowers under a glass on your parlor table. Your piano had to have a sash and the whisk broom was bedecked with pink ribbon. And all the coal scuttles were hand painted.

"That was the day of the cigar store Indian. The cigar store Indian was generally sculptured by the men who had made the bow-sprit figures for the old clipper ships. When the clipper ships began to decline, they lost their occupation and turned to making cigar store Indians.

"We want all sorts of things that show any of the varied activities for which New York has been noted. Mac-Dowell was one of our greatest composers. We ought to have the original manuscript of his music. There are still many beautiful doorways in Greenwich Village. We ought to have one of them. There is still some Duncan Fyffe furniture around, and you will remember his pie crust tables and stairways and fanlights.

"We should commemorate the multitude of things in which New York was first, as, for instance, the electric light. That was first tried out in the Times Building in New York. The people used to stand about to see this new kind of light that did not blow out with every breeze and that sent out no heat on a warm Summer's night."

Trinity Whale Concession.

He told how Trinity Church in its old days had received the concession to have all the driftwood and dead bales that came ashore. It sold these and converted the money to church uses. He showed an old coroner's jury verdict which read that "the said Talum's death was occasioned by the freezing of a large quantity of water in his body that was mixed in the rum he drank," and contrasted the standards of landlord ethics shown now with those of one who posted rules in his hotel that no more than five should sleep in a bed, and that no boots could be worn in bed.

The lecturer pointed out to his audience that many of the old pictures showed pigs in the streets and said the only extant picture of the celebration of the opening of the Croton aqueduct showed "Mr. Pig leading the whole procession." Gales of laughter from the feminine portion of the audience greeted the showing of old-time costumes, particularly those for sports.

In showing a picture of the old Federal Hall where Washington was inaugurated first President, now the sub-Treasury in Wall Street, Mr. Brown said that if the Museum of New York ever had its own building he would advise that the original structure that stood on this site should be copied.

Besides the actual collection of relics and material relating to old New York, the director said, the museum had the following objects:

To photograph every building now standing that belongs to the nineteenth century.

To take topics to include every street in the city, so that by 1926 there will be a complete record of how New York looked on her 300th birthday.

To erect bronze markering tablets at important places.

To establish Marine Room to preserve the fame of the Liverpool packets, the China tea ships, the celebrated clippers and all that picturesque period in the "Roaring Forties."

To give entertainments and lectures on old New York by eminent writers, historians and old inhabitants.

Teh Box-holders.

The following were given as the box-holders for last night's meeting: Arthur Curtiss James, Justice Ingraham and Mrs. Ingraham, Mrs. Andrew Carnegie, Mr. and Mrs. Frank Bailey, Murray Hulbert, Grover A. Whalen, Francis D. Gallatin, Maurice E. Connolly, Mr. and Mrs. Richard E. Enright, Dr. and Mrs. Joseph Blake, Mr. and Mrs. William Randolph Hearst, Mrs. Henry Collins Brown, Mr. and Mrs. Joseph Larocque, Miss Carolyn M. Duer, George A. Zabriskie and Mrs. M. Zabriskie, Mr. and Mrs. Henry Kelly Brent, Commissioner John R. Voorhis, Mr. and Mrs. A. C. Barrow, Mr. and Mrs. William O. Conway, Mr. and Mrs. Victor J. Dowling, Mrs. Alice Duer Miller, Mr. and Mrs. Guy Emerson, Mr. and Mrs. Russel Hastings, Mrs. S. B. Chittenden and Miss Alice Chittenden, Mr. and Mrs. Charles D. Millard, Captain and Mrs. Pedrick.

WORK AT LUXOR TO GO ON.

Cairo Government Appropriates $18,000 for Next Season's Expenses.

CAIRO, Egypt, April 30.—The budget now before the Egyptian Parliament provides 4,110 Egyptian pounds [about $18,000 at normal exchange] for next season's work in the tomb of Tut-ankh-Amen, indicating the intention of the Government to continue the explorations.

PREPAREDNESS BY RADIO.

More Than 100 Meetings to Listen In on May 2 Program.

Special to The New York Times.

WASHINGTON, April 30.—Announcement was made today through the War Department of the preparedness radio program, now scheduled for Friday at 9:15 P. M. Eastern Standard Time.

Major Gen. James G. Harbord, U. S. A., retired, and Brig. Gen. John Hanlon Delafield, President of the Reserve Officers' Association, will speak over the radio on "Preparedness Against War." These addresses will be preceded and followed by music from the Sixteenth Infantry Band.

From present indications, the War Department announcement stated, more than 100 meetings have been arranged by local chapters throughout the United States to listen in on the program.

Save $76.00 on De Forest D-10 at Landay

DOWN come De Forest prices with increasing production, and Landay's as usual are in on big selling events, and passing on to their customers a hitherto impossible saving.

These brand new De Forest D-10 Reflex Radiophones—with indoor loop—with four genuine De Forest tubes for storage battery or self-contained dry batteries—total list price, $176.00—at Landay's for $100 flat. Limited number of D-10's available at this price. Easy time payments—free installation in your home—if you want you can have the set you hear operating in our store.

Landay's always sells at the lowest prices and the easiest terms consistent with quality merchandise.

When you buy at LANDAY'S you are safe

Landay BROS.

23 West 42nd St. Bet. 5th and 6th Aves.

6th Avenue and 34th Street Marbridge Building

427 Fifth Avenue Bet. 38th and 39th Sts.

Bronx: 945 So. Boulevard

Today's Radio Program

MAY 1, 1924.
(Eastern Daylight Saving Time.)
Numerals after names of stations show wave length in meters.

WEAF, NEW YORK—492.

11:00 A. M.—Music.
11:10 A. M.—"Spring Dresses," by Mrs. Frances Harris.
11:30 A. M.—"The Place of Salads in the Daily Menu," by Sarah Splint.
11:50 A. M.—Market and weather reports.
4:00 P. M.—American Child Health Association program; boys' choir; "Child Health and May Day," by Dr. Livingston Farrand; Paul Whiteman Orchestra; "A Health Message to Children" by Mickey Bennett.
5:00 P. M.—Songs and stories for children.
7:00 P. M.—New York Federation of Churches midweek services.
7:20 P. M.—Sport talk by Thornton Fisher.
7:40 P. M.—Amphion Male Quartet.
8:00-9:00 P. M.—Chicle Orchestra.
9:00 P. M.—"Credit Control Under the Federal Reserve System," by Dudley Fowler.
9:10 P. M.—Amphion Male Quartet.
9:30-11:00 P. M.—Joseph Wilberscheid, violin.
11:00-12:00 P. M.—Lopez Orchestra.

WJY, NEW YORK—405.

7:30 P. M.—Philip Steele, baritone.
7:45 P. M.—"Gold," by Inpis Brown.
8:00 P. M.—Philip Steele, baritone.
8:15 P. M.—Mrs. F. J. White, soprano.
8:30 P. M.—Jay Green, banjo; Peg Wanamaker, piano.
10:00 P. M.—"Movie Cartoons," by D. Hurlon.
10:15 P. M.—Leon Simon, baritone.
10:45 P. M.—Come Back Club entertainers.

WJZ, NEW YORK—455.

1:00 P. M.—Pennsylvania Orchestra.
2:00 P. M.—Board of Education program.
3:00 P. M.—Auditorium concert.
4:00 P. M.—Fashion talk.
4:10 P. M.—Talk; "Hazards of Deep-Sea Fishing."
4:25 P. M.—"Using a Stop-Watch on Your Meals," by Winifred Gibbs.
4:55 P. M.—Fashion talk.
4:45 P. M.—"That Street Called Broadway," by Rosalie Higgins.
5:00 P. M.—Henriette Ciota, contralto.
5:15 P. M.—Rose Siegel, piano.
5:30 P. M.—Agricultural reports; closing quotations of the New York Stock Exchange; foreign exchange quotations; news.
7:00 P. M.—Bedtime stories.
7:20 P. M.—Talk.
7:30 P. M.—[illegible]ent Moore, tenor.
7:45 P. M.—"French Influence on American Music," by L. Stokowski.
8:00 P. M.—New York University lecture.
8:30 P. M.—Organ concert.
9:15 P. M.—Talk by Edwin Goldman.
9:30 P. M.—Marion Christian, soprano; Helen Mehr, soprano.
10:00 P. M.—Wanda Norman, piano.
10:30 P. M.—Hotel Majestic Orchestra.

WHN, NEW YORK—360.

2:15-3:15 P. M.—Orchestra; songs.
3:45-5:30 P. M.—Songs; orchestra.
9:30-10:00 P. M.—Orchestra; songs.
10:00-11:00 P. M.—All Nations program.
11:00-12:00 P. M.—Popular songs.

WBBR, STATEN ISLAND, N. Y.—244.

8:30-10:30 P. M.—Instrumental solos; Bible lecture.

WOR, NEWARK—405.

2:30 P. M.—Helen Wilson, soprano.
2:45 P. M.—"Centre Market," by John Cahill.
3:00 P. M.—Guy Hunter, entertainer.
3:10 P. M.—Play, "Cheaper to Marry."
3:30 P. M.—Helen Wilson, soprano.
3:45 P. M.—Guy Hunter, entertainer.
6:15 P. M.—"Radio for the Layman," by A. H. Sann.
6:30-7:30 P. M.—Country Club Orchestra.

WDS, NEWARK—360.

11:00 A. M.-12:00 M.—Popular music.
1:00-2:15 P. M.—Popular songs.
7:30-8:30 P. M.—Orchestra; songs.

WAAM, NEWARK—263.

7:00-11:00 P. M.—Vocal and instrumental solos; talks; orchestra.

WRW, TARRYTOWN—272.

7:30-9:00 P. M.—Music; baseball scores; police reports.

WFI, PHILADELPHIA—395.

10:15 A. M.—Produce market reports.
1:00 P. M.—Concert orchestra.
1:30 P. M.—Agricultural report.
3:00 P. M.—Music; readings.
6:00 P. M.—Bedtime story.
6:30 P. M.—Orchestra; baseball scores.
7:00 P. M.—Dance music.
8:00 P. M.—Boy Scout meeting.
9:00 P. M.—"Crystals," by Dr. L. Rader.
10:10 P. M.—Kerr's Orchestra.

WDAR, PHILADELPHIA—395.

11:45 A. M.—Daily almanac.
12:02 P. M.—Organ recital; orchestra; vocal solos.
2:00-3:00 P. M.—Music; talk.
4:30 P. M.—Music; Women's Club Hour.
6:45 P. M.—Baseball scores.
7:30 P. M.—Dream Daddy.

WIP, PHILADELPHIA—509.

10:15 A. M.—Installation of Rev. T. J. Garland as Bishop of Pennsylvania.
1:00 P. M.—Tea Room Orchestra.
1:30 P. M.—Weather report.
3:00 P. M.—Music.
6:00 P. M.—Weather; baseball scores; dance music.
6:45 P. M.—Stock and market reports.
7:00 P. M.—Bedtime stories; [illegible].
8:00 P. M.—Talk by J. P. Coates; songs.
8:20 P. M.—Music.
8:30 P. M.—Religious services.
10:30 P. M.—Organ recital.
11:15 P. M.—Wseme's Orchestra.

WOO, PHILADELPHIA—509.

11:00 A. M.—Organ recital.
11:30 A. M.—Weather forecast.
12:00 M.—Tea Room Orchestra.
2:30 P. M.—Time signals.
4:45 P. M.—Organ; trumpets.
5:00 P. M.—Sports; police reports.
10:56 P. M.—Time signals; weather.

WEAN, PROVIDENCE—273.

12:00 M.—Orchestra; weather report; time signals.
4:00 P. M.—Orchestra; weather report.
6:00 P. M.—Music; stories; talk; addresses.

WJAR, PROVIDENCE—305.

1:05 P. M.—Health Day program; Boys' choir; orchestra; health talks.

WSAD, PROVIDENCE—261.

2:30-4:00 P. M.—Concert program.
6:15 P. M.—Band concert.

WBZ, SPRINGFIELD, MASS.—337.

12:55 P. M.—Time signals; weather reports; Boston and Springfield market reports.
6:00-7:00 P. M.—Dinner music.
7:00 P. M.—Music talk by Professor R. S. Olmsted.
7:30 P. M.—Bedtime story.
7:40 P. M.—Music.
8:00 P. M.—Church conference.
9:30 P. M.—Concert program.
10:53 P. M.—Time signals.

WNAO, BOSTON—278.

10:30 A. M.—Women's Club talk.
1:00 P. M.—Chamber of Commerce luncheon.
4:00 P. M.—Music.
5:30 P. M.—Orchestra.
9:00 P. M.—Banjo concert.

WGI, MEDFORD, MASS.—360.

12:00 M.—Music; talk.
12:40 P. M.—Weather forecast.
12:45 P. M.—Produce market closing report.
4:30 P. M.—Closing stock market reports; live stock market reports; agriograms; Boston police reports.
7:00 P. M.—Big Brother Club meeting.
7:30 P. M.—Talk, by Geoffrey Whalen; musicals, popular songs.

WSAR, FALL RIVER—384.

7:30 P. M.—Address; vocal solos; orchestra.

WGY, SCHENECTADY—380.

12:30 P. M.—Stock market report.
12:40 P. M.—Produce market report.
12:45 P. M.—Weather report.
12:50 P. M.—Time signals.
2:00 P. M.—Music; fashion talk.
6:00 P. M.—Produce and stock market quotations; news; baseball results.
6:30 P. M.—Romano's Orchestra.
6:45 P. M.—Baseball results.
8:45 P. M.—Drama, "The Walls of Jericho."

WRC, WASHINGTON—469.

6:15 P. M.—Instruction in code.
7:00 P. M.—Children's hour.
8:45 P. M.—The Question Box.
9:00 P. M.—Better 'Ole Orchestra.
10:00 P. M.—Talk on Motoring.
10:15 P. M.—Song recital.
10:30 P. M.—Negro imitations.
10:45 P. M.—Song recital.
10:55 P. M.—Time signals; weather reports.
11:00 P. M.—Operalogue.

WGR, BUFFALO—319.

10:45 A. M.—Weather reports.
12:00 M.—Weather and market reports.
12:30 P. M.—Organ recital.
2:30 P. M.—Chicago Board of Trade closing prices; music.
3:30 P. M.—Closing prices New York Stock Exchange.
6:00 P. M.—Chamber music recital.
7:30 P. M.—News; employment bulletins; all daily reports; story.

KDKA, PITTSBURGH—326.

10:45 A. M.—Market reports.
12:15 A. M.—Concert.
12:55 P. M.—Time signals; weather forecast; market reports.
3:30 P. M.—Baseball scores.
6:00 P. M.—Baseball scores.
6:30 P. M.—Symphony orchestra.
7:00 P. M.—Baseball scores.
7:30 P. M.—Mother Goose.
7:45 P. M.—Feature.
8:00 P. M.—Baseball scores.
8:15 P. M.—Market reports; "Animal Quarantine," by Dr. W. T. Conway; "King Corn," by E. J. Walter; "Farm Finance," by W. A. Royston Jr.
9:00 P. M.—Concert.
10:56 P. M.—Time signals; weather forecast; baseball scores.
12:00 P. M.—Special concert.

WCAE, PITTSBURGH—462.

6:30 P. M.—Dinner concert.
7:30 P. M.—Bedtime stories.
7:45 P. M.—Feature.
8:30 P. M.—Music.
11:00 P. M.—Cameo Six Orchestra.

KQV, PITTSBURGH—370.

5:00-5:30 P. M.—Home features; music; children's story.

CKAC, MONTREAL—430.

5:00 P. M.—News; weather and stock reports; music.
5:00 P. M.—Bedtime stories.
6:30 P. M.—Mount Royal Orchestra.
9:30 P. M.—Basilica Choir.
11:30 P. M.—Mount Royal Orchestra.

WJAX, CLEVELAND—389.

9:00 P. M.—Orchestra; vocal solos; negro spirituals.

WEAO, COLUMBUS, OHIO—293.

9:30 P. M.—Music.

WLW, CINCINNATI—309.

11:00 P. M.—Radio Club program.
11:10 P. M.—Music.

WSAI, CINCINNATI—309.

8:30 P. M.—Community concert.
9:00 P. M.—Chimes concert.
9:15 P. M.—Orchestra concert.

WWJ, DETROIT—518.

9:30 P. M.—Detroit News Orchestra; vocal solos.

WCX, DETROIT—517.

7:00 P. M.—Orchestra concert.
9:30 P. M.—Child Welfare program.

WHAS, LOUISVILLE—400.

9:30-11:00 P. M.—Orchestra; Sunday School lesson; Boy Scout talk; news.

KYW, CHICAGO—536.

7:45 P. M.—Children's bedtime story.
8:00-8:30 P. M.—Dinner concert.
8:35-8:55 P. M.—Talks.
9:00-9:30 P. M.—C. J. Pernin, reader.
9:35-9:50 P. M.—Music.

WDAP, CHICAGO—389.

10:00 P. M.—Dance orchestra.

WMAQ, CHICAGO—448.

8:00 P. M.—Boy Scout talk; talks.
9:45 P. M.—La Salle Orchestra.
10:00 P. M.—Educational lecture.
10:15 P. M.—Music.

WGN, CHICAGO—370.

8:00-9:00 P. M.—Oriole Orchestra.
10:00-12:00 P. M.—Orchestra; instrumental solos.

WCBD, ZION, ILL.—345.

10:00 P. M.—Band; vocal and instrumental solos.

WOC, DAVENPORT, IOWA—484.

7:45 P. M.—Chimes concert.
8:20 P. M.—Sandman's visit.
8:30 P. M.—Sport news; weather forecast.
11:00 P. M.—Orchestra; vocal solos.

WLAG, MINNEAPOLIS—417.

8:15-9:00 P. M.—Organ recitals.
9:30-10:15 P. M.—Farm lectures.

WMC, MEMPHIS—500.

10:30 P. M.—Philharmonic Orchestra.

WSB, ATLANTA—428.

10:00-11:00 P. M.—Organ recital.
12:45 A. M.—Music.

WDAF, KANSAS CITY—411.

8:00 P. M.—Music; educational talk; reading; market and weather reports.
1:45 A. M.—Coon-Sanders Orchestra.

WOAW, OMAHA—526.

8:00 P. M.—Children's stories.
8:30 P. M.—Jazz orchestra.
11:00 P. M.—Community concert.

WFAA, DALLAS—476.

10:30-11:30 P. M.—Male quartet.
1:00-2:00 A. M.—Music.

WBAP, FORT WORTH—475.

9:30-10:30 P. M.—Concert program.
11:30 P. M.-12:45 A. M.—Old-time Fiddlers.

6KW, TUINUCU, CUBA—338.

8:30 P. M.—Music.

KGO, OAKLAND, CAL.—312.

12:00 P. M.—Orchestra; address.

KHJ, LOS ANGELES—395.

1:00-2:00 A. M.—Vocal solos; readings.

KFI, LOS ANGELES—405.

12:00 P. M.-1:00 A. M. — Ambassador Hotel concert.
1:00-2:00 A. M.—Concert program.
2:00-3:00 A. M.—Music.

KPO, SAN FRANCISCO—422.

1:00-2:00 A. M.—Music.

ADVERTISEMENT.

OUT TODAY!
Hook-ups

BUSINESS WORLD

COMMERCIAL PAPER.

Yesterday 4½ to 4¾ per cent. for the best names.

Tuesday 4½ to 4¾ per cent. for the best names.

The quotations are for six months' paper.

***

May 15 is Straw Hat Day.

At the meeting yesterday of the Retail Clothiers and Furnishers' Association of New York State held at Browne's Chop House, May 15 was selected as the day for the opening of the straw hat season by the stores here. A committee was also appointed, comprising F. W. Clinton, A. C. Weaver and Julius Hosch, which will call upon Mayor Hylan and ask him to designate through proclamation May 15 as straw hat day, in other cities the start of the straw hat season has been signalized by similar action by the Mayor, and the committee is hopeful that it will become the custom here.

***

Furs Have Been Cleared Well.

Today will be prompt day for the Spring fur sale of Frederick Huth & Co., and it will find the great bulk of the skins withdrawn by the purchasers. No estimate of the percentage of withdrawals was made yesterday, but it was said that between them and the private selling of skins that had been bid in by shippers the warehouse of the firm had been well emptied. By executives of the New York Auction Company Inc., it was said yesterday that about 50 per cent. of the goods sold at its recent auction had been "cleared." The larger buyers usually wait until just before prompt day before taking out their goods, but it was said that that day, which falls on May 7, would probably find 90 per cent. of the merchandise in the hands of the purchasers.

***

Forming New Textile Group.

Representatives of textile manufacturing and jobbings firms of this city met yesterday at the offices of the New York Board of Trade and Transportation to discuss the formation of a new textile group. As the result of the meeting Lee Kohns, President of the board, will appoint a committee to formulate plans of organization. It was explained that while there have been textile firms included in the membership of the board they have not had a distinct section or group. It was felt that a banding together of the firms in all textile lines into the separate section or, as it has been called, a "super-textile association," would be productive of greater concentration upon common problems. No date has yet been selected for the next meeting.

***

Gray Goods Were Quiet.

Not very much was done in the local market for gray goods yesterday, and second hands did most of that. Ten cents was the best that buyers of 39-inch 68-72 printcloths could do, with 8½ cents the price for 39½-inch 64-60s. For 39-inch 80-squares 12½ cents had to be paid. The dullness in the printcloths was reflected to a considerable extent in the sheetings. Some trading was reported in spot 36-inch 6.15s at 7 cents, with 7½ cents the best that could be done on 5.50s. For 37-inch 48-squares, four-yard goods 10¼ cents was asked. The remainder of the market was devoid of feature.

***

Scarf Demand Continues Strong.

The demand for silk scarfs bids fair to set a record for this type of accessory. Wholesalers for weeks past have done an excellent business in these articles and, with the spread of their popularity to out-of-town points, orders continue to come in strongly. Moreover, it is expected that the scarf will be a strong summer item for beach and resort wear, so that interest in them from a wholesale standpoint will likely continue until well into June or later. Many color combinations rule in the scarfs, and in frequent instances the scarf and hat combinations are taking well.

***

Fall Furniture Season.

The Fall furniture season is developing slowly. Retailers are buying sparingly, although interest in the new patterns is lively, particularly in goods made in the new French walnut or light finish. The attitude of the retailers was well demonstrated at the recent Fall exposition of the New York Furniture Exchange, where orders placed were conservative, although the attendance of retailers was as large as ever. Retail stocks are held to be fairly heavy, which accounts for the piece-meal buying. Purchases on instalments are growing and are now practically the rule in many retail sections. The next wholesale exposition will be that at Grand Rapids from June 23 to July 19.

***

Bandings Popular in Neckwear.

Bandings have been among the leading features of the unusually good business done in women's neckwear this Spring, and there is every indication that their vogue will continue. They are often shown in rows of Valenciennes lace, the width varying from two rows to nine. They also appear in rounding lengths for the neckline, with straight lengths to match for cuffs. Pleated chiffons are equally good. A material which commends itself for usefulness, according to a bulletin of the United Neckwear League of America, is the new organdie voile. This material is said to have all the freshness of organdie without the tendency to curl at the edges that spoils many pieces of neckwear for counter display.

***

Cloche Still Leads in Millinery.

That the cloche is still the popular hat with the women of this city is shown by the tabulations of the "official observer" of the Retail Millinery Association of America. Forty-four of these shapes were seen on the observer's rounds, the no-back-brim models coming second with 36. Following them came tiara cuff effects, then irregular brims, roll-brim cloches, high-crown sailors, etc. Milan, combined with fabric, was the favored material, with bangkok second. Felt and satin were tied for third, and milan, used alone, was fourth. Used alone, black was the leading shade, but the number of all-black hats seen was exceeded by the black and white combinations. Gray, brown and bright red followed as named, with beige and powder blue trailing them.

***

Silk Men to Act on "Rayon."

Action on the selection of "rayon" as the substitute name for artificial silk by the Executive Committee of the Silk Association of America is scheduled for next Wednesday. It was expected that the committee would be called together this week by President James A. Goldsmith, but it was found this could not be done. The committee will have before it the letter of S. A. Salvage of the Viscose Company, head of the committee of artificial silk producers and users which chose "rayon". In his communication he asks that the silk association also adopt the word. In some quarers it is believed that "rayon" will replace "glos," which the silk association previously adopted, a factor in this being the acceptance of the new name by the Special Committee of the National Retail Dry Goods Association.

***

Lessens Chance of "Going Wrong."

Although the hand-to-mouth style of buying that is now in such high favor with retailers increases the physical work of buying, it reduces the mental strain in that it lessens the possibilities of buyers making serious mistakes. In the days when a buyer purchased a season's supply of goods at one time, it was pointed out yesterday, he was "in bad" for fair if his judgment was wrong. He spent part of his time buying the goods and the rest of it worrying over whether he had bought right or not. The reverse is now the case, for the hand-to-mouth buyer is required by the exigencies of this style of merchandising to keep a close watch on stocks and to place orders frequently. He does this, however, with the assurance that if he should go wrong on any particular items he has not mortgaged the profits of the season.

BUSINESS NOTES.

Edward T. Pickard, who for the past two years has been in Washington as special textile assistant to Secretary of Commerce Hoover, will sail for Europe on Saturday for a stay of three months. While abroad he will visit the important textile centres to study conditions affecting American business in cloths and raw materials.

Irving Massin & Brother, selling agents, 257 Fourth Avenue, have taken a partner in their silk department and are operating it under the name of Massin & Kupler. The firm now represents several mills with an aggregate annual production of about $1,000,000.

ARRIVAL OF BUYERS

Arriving Buyers may register in this column by telephoning Bryant 1000.

ALBANY, N. J.—J. G. Myers Co.; W. W. Dodge, house furnishing goods; silverware, glass; 220 5th Av. (F. Atkins); Brostell.

ALTOONA, Pa.—Silverman & Silverman; Miss J. Silverman, cotton dresses; 42 W. 33d (H. Shatta).

ATLANTA, Ga.—J. M. High Co.; J. D. Bellah, ladies' ready-to-wear; 130 W. 52d (A. Fant).

AURA, N. C.—J. Wilkinson Co.; Miss Mayer, cheap voile, linen; Summer novelty dresses; 1,236 Broadway (Rice & Weil).

BALTIMORE—American Wholesale Corp.; B. Hornstein, women's, misses' fall coats; 354 4th Av.

BALTIMORE—Lafayette Mfg. Co.; M. J. Rosenberg, wash materials for middies, overblouses; Pennsylvania.

BALTIMORE—L. Freudenthal & Son; C. Freudenthal, woolen trimmings; Pennsylvania.

BALTIMORE—Fribush Bros.; E. Fribush, cloakings; Imperial.

BALTIMORE—Hutzler Bros. Co.; J. M. Hemler, furs; 352 4th Av. (Kirby, Block & Fischer).

BALTIMORE—P. Kahn & Co.; L. Katzenstein, men's, boys' clothing; Pennsylvania.

BALTIMORE—Noel Guttman Co.; J. G. Nassauer, coats, suits, dresses, furs; 115 W. 30th (Weill & Hartmann).

BALTIMORE—Dannenberg Son & Blumberg; A. S. Dannenberg, women's suitings; Pennsylvania.

BALTIMORE—Lafayette Mfg. Co.; M. J. Rosenberg, domestics, white goods, jeans; Pennsylvania.

BALTIMORE—Thanhouser & Weiller; S. P. Thanhouser, children's dress materials; 1,182 B'way; Claridge.

BALTIMORE—Mrs. Schleisner Co.; Miss E. O'Donnell, dresses; S. Schleisner, ready-to-wear; Pennsylvania.

BALTIMORE—Goldenberg Bros.; Charles M. Epperson, cloaks, suits, dresses; McAlpin.

BETHLEHEM, Pa.—Goodman's; B. Goodman, mdse. mgr.; 39 W. 32d (M. Lipshits).

BOSTON—C. F. Hovey Co.; Mrs. N. Wallace, jobs girls' bloomer dresses, girls' coats; 225 5th Av., Room 611.

BOSTON—Timothy Smith Co.; Mr. Huberman, boys' clothing, men's furnishings; 23 East 28th (Addse. Reporting Co.).

BOSTON—Gilchrist Co., Upstairs—Miss E. Minahan, girls', juniors' graduation dresses; 200 5th Av., Room 602.

BOSTON—William Filene's Sons Co. Upstairs—Mrs. Phillips, women's costumes, dresses; Mr. Hurley, women's inexpensive dresses; Mr. O'Neil, misses' dresses; Mr. Phillips, division manager; Miss Gilman, silk and muslin underwear; Miss Myers, children's and juniors' coats, dresses; Miss Webb, jewelry; Miss Fitzgerald, petticoats; Mr. Post, assistant merchandise manager; Basement, Goldberg, men's furnishings; Mr. Gainsboro, man's top coats, trousers; 225 5th Av.

BOSTON—Chandler & Co.; Mrs. Burrill, specials misses' twill, sport coats; Mrs. Gifford, women's twill and silk coats; Miss Oakley, misses' inexpensive dresses; Miss Welch, misses' better silk afternoon dresses; Miss N. F. Keller, women's inexpensive silk dresses; Miss L. Keller, Mrs. M. E. Weber, women's better silk dresses; Miss Richards, junior dresses; Miss Dillon, house, inexpensive cotton dresses; Miss Egan, satin, moire and silk petticoats; 6 E. 20th.

BOSTON—L. M. Geer, dresses; Pennsylvania.

BOSTON—Jordan Marsh Co. Upstairs—C. J. Brady, sales div. mgr.; Miss N. Kane, children's, misses' cotton underwear, misses' petticoats, bathrobes; 482 4th Av.

BOSTON—Triument Clothing Co.; A. Shapiro, men's piece goods; Pennsylvania.

BOSTON—Ager Dress; J. Jacobs, jobs silk, cotton dresses; 225 5th Av. (H. Abramson).

BOSTON—Wolf Garment Co.; B. B. Wolf, jobs coats, suits; 25 W. 38d (L. Abramson).

BRIDGEPORT—D. M. Read Co.; J. H. McGrath, linens; 315 4th Av. (D. G. Alliance).

BUFFALO—Kipp & Waite; G. Waite, tie silks; Brostell.

BUFFALO—L. Berger Co.; Mrs. C. B. Chisholm, coats, suits, waists; 370 7th Av. (H. C. Lyon), Pennsylvania.

BUTLER, Pa.—J. S. Cohn, jobs better and popular-priced coats, dresses; 181 W. 38th (Hoffman & Hartblay).

CHICAGO—Kurzon-Janowitz Co.; M. J. Kurzon, ladies' dresses; 1,372 Broadway (L. D. Greenfield & Bro.); Pennsylvania.

CHICAGO—The Fair; W. C. Luthy, carpets, rugs, linoleum; 225 4th Av., Room 811.

CHICAGO—Chicago Mercantile Co.; C. A. Strohehill, millinery, general mdse; 521 Broadway, Room 635.

CHICAGO—Chicago Mail Order Co.; W. Genat, silk, cotton waists, middies, skirts for Fall; 366 6th Av.

CHICAGO—Komiss & Greene Co.; M. Fink, jobs basement sport coats, dresses; 1,182 Broadway (L. Levitan), Room 1403.

CHICAGO—Komiss & Greene Co.; J. A. Roth, job dresses; 1,182 Broadway (L. Levitan), Room 1403.

CINCINNATI—Mabley & Carew Co.; W. B Hipple, assisting, men's, boys' clothing furnishings; Mark Frank, mdse. manager, men's, boys' clothing, furnishings, luggage; Miss J. Largeman, suits; 220 5th Av. (F. Atkins); Pennsylvania.

CINCINNATI—Aims & Doepke Co.; G. W. Freyhof, carpets, rugs; S. E. Bedinger, representing; 350 Broadway.

CLEVELAND—May Co.; C. W. Johnson, women's hats; J. A. Swanson, jobs, coats, basement; 1,115 Broadway (E. M. Scetman).

COLUMBUS—Union Co.; Miss S. Lustig, ready to wear; 1,150 Broadway (F. Lilienthal, Inc.)

COLUMBUS, Ohio—The Fashion Co.; W. E. Southard, men's furnishing goods; 36 W. 29th (Frohman & Altman); Aberdeen.

COLUMBUS—The Fashion; G. Doyle, jobs dresses, waists, sweaters; 36 W. 29th (Frohman & Altman).

COLUMBUS—F. & R. Lazarus & Co.; Mr. Curran, notions, stationery; M. Simmons, div. mdse. mgr.; Miss Devir, infants', girls' wear, basement; 225 5th Av. (Retail Research Assn.).

COVINGTON, Ky.—J. R. Coppin Co.; J. R. Coppin, upholstery goods, carpets, blankets; 115 W. 30th (Weill & Hartmann).

DALLAS, Texas—E. B. West, housefurnishing goods, upholstery goods; Latham.

DAYTON, Ohio—S. & M. Margolis Co.; A. J. Margolis, cheap printed silk dresses, jobs silk dresses; 1,261 Broadway (S. Solomon).

DETROIT—Newcomb-Endicott Co.; L. J. Dillon, women's, children's, boys' shoes; A. P. Kennedy, jobs sleeveless sweaters, boys' clothing, men's furnishings; S. Stewart, men's clothing; W. J. Weiser, basement ready-to-wear; T. G. Pinney, leather goods, jewelry, art goods; 116 W. 30th (Weill & Hartmann).

DETROIT—Crowley, Milner & Co.; E. G. Aruffo, carpets, rugs; 100 W. 32d, 5th floor.

DETROIT—Baron's; J. L. Ludwig, jobs silk voile dresses; 1,326 B'way (Rice & Weil).

DETROIT—J. P. Gray, coats, suits, skirts, dresses; Pennsylvania.

DETROIT—Ettinger's; E. Schloesman, wash dresses; 33 W. 34th (B. Hutner).

FORT WORTH, Texas—W. C. Stripling Co.; H. Scarborough, women's ready-to-wear; W. K. Stripling, representing; 533 7th Av. (G. M. Biggins).

FORT WORTH, Texas—C. Swartzburg, men's and boys' clothing; Pennsylvania.

GRIFFIN, Ga.—Griffin Mere. Co.; Miss Grad, better beaded dresses, graduation dresses; 1,170 B'way (Weinbaum Buying Corp.).

INDIANAPOLIS—L. S. Ayres & Co.; Miss Giffin, dresses; Mrs. E. J. Rogers, women's, misses' coats, suits; 225 5th Av. (Retail Research Assn.).

KNOXVILLE, Tenn.—Margolies Bros.; S. Margolies, mdse. mgr.; Pennsylvania.

LOS ANGELES—M. G. Cooper D. G. Co.; C. W. Evans, carpets, rugs; 377 B'way.

LOS ANGELES, Cal.—H. Haiff, rugs; Pennsylvania.

LOUISVILLE, Ky.—H. P. Selman & Co.; M. Stensler, jobs better silk dresses; 1,225 B'way (S. M. Goldberg).

LYNN, Mass.—Burrows & Sanborn; Miss Moore, muslin underwear, house dresses, aprons, petticoats; 482 4th Av. (R. J. Cronin, Inc.).

MERIDEN, Conn.—The Cherniack Co.; L. M. Chernack, ready-to-wear, millinery; Breslin.

NEWCASTLE, Pa.—Neiman Cloak and Suit Co.; B. Neiman, coats, suits, dresses; 1,261 B'way (S. Solomon).

NEW ORLEANS—D. H. Holmes Co.; Miss T. Neal, corsets, petticoats; J. Maxwell, men's furnishings; 15 E. 26th.

NEW ORLEANS—Schwartz Bros. Co.; H. Schwartz, piece goods; 40 Worth (White & Pardee).

NEW ORLEANS—F. Rubenstein; H. Greenberg, jobs English broadcloth dresses; 115 W. 30th (B. F. Levis).

PAWTUCKET, R. I.—Shertenberg & Robinson Co.; E. F. Radtkin, mdse. mgr.; 315 4th Av. (Dry Goods Alliance); Brostell.

PHILADELPHIA—Stewart's; Miss Kowitz, coats, also stout coats; 120 W. 32d (A. Fant).

PHILADELPHIA—Blum Store; M. Spector, Mrs. M. Spector, ready-to-wear; 2 W. 33d (Annis, Rosenau); Pennsylvania.

PHILADELPHIA—Franklin Sweater Mills; A. H. Alterman, yarns; A. I. Lichtenstein, yarns; Pennsylvania.

PHILADELPHIA—Trio Waist Co.; H. Kesler, waist materials; 39 W. 32d.

PHILADELPHIA—G. Fastman & Sons; G. Fastman, rugs; Brostell.

PHILADELPHIA—H. Frank & Co.; L. Frank, women's suitings; Pennsylvania.

PHILADELPHIA—N. Snellenburg & Co.; Miss Casey, jobs better silk dresses; 1,226 B'way (S. M. Goldberg).

PITTSBURGH—Kaufman's Dept. Store; I. Hohenstein, men's, boys' clothing, basement; I. Keller, mdse. mgr., basement; 1,261 B'way.

PITTSBURGH—Boggs & Buhl; Miss L. B. Shallenberger, neckwear; 1,140 B'way.

PITTSBURGH—Frank & Seder, Inc.; Mr. Lobel, special lots girls' wash dresses; 1,373 B'way (National Dept. Stores, Inc.).

PITTSBURGH—Samuel Weinhaus Co.; E. Freyer, novelties, notions, leather goods; Pennsylvania.

PITTSBURGH—Frank & Seder, Inc.; Mr. Korner, women's knitted two-piece suits, dresses, large quantities special close-out prices; better mdse.; E. Frank, jobs ladies' muslin underwear, pajamas, princess slips, cheap silk, cotton waists, sweaters, knitted suits, middies, large quantities and close-outs for basement; 1,373 B'way (National Dept. Stores, Inc.).

PITTSBURGH—Campbell's; R. F. Leindecker, handkerchiefs, laces, embroideries; 432 4th Av. (D. G. Union).

PITTSBURGH—S. Levine, dresses; Pennsylvania.

PITTSFIELD, Mass.—England Bros.; C. D. Pease, silks; 105 Grand (Jay & Co.).

PORT ARTHUR, Texas—The Vogue, Inc.; Mrs. F. K. Greenberg, ready-to-wear, millinery; 71 W. 35th (M. Uchtenstein & Co.).

PORTLAND, Me.—Eastman Bros. & Bancroft Co.; Miss G. E. Merrill, women's neckwear, toilet goods; 315 4th Av. (D. G. Alliance).

PORTLAND, Ore.—Meier & Frank Co.; R. See, millinery, upstairs; 212 5th Av.

PORTLAND, Ore.—Olds, Wortman & King; W. F. Birk, women's gloves, underwear, umbrellas; 432 4th Av.

PROVIDENCE—J. Samuels & Bro.; M. Fuld, domestics; 105 Grand (Jay & Co.).

READING, Pa.—Bills Mills; C. M. Hoffmaster, boys' clothing; 1,150 B'way (F. Lilienthal, Inc.).

READING, Pa.—Kline-Epphimer Co.; P. Jones, ready-to-wear; 452 4th Av. (Dry Goods Union).

ROCHESTER—B. Forman Co.; A. Rosenberg, jewelry, leather goods, neckwear; Miss Kampe, jewelry, leather goods; 225 5th Av. (Retail Research Assn.).

ROCHESTER—A. Nusbaum & Sons; L. J. Nusbaum, dress goods, silks, furs, ready-to-wear; Pennsylvania.

ROCHESTER, N. Y.—Larned's; Miss E. M. Simpson, dresses, coats; 131 W. 35th (Hart, Flanagan & Co.); Pennsylvania.

ROCKFORD, Ill.—H. L. Wortham Co.; Mrs. A. Beadle, ready-to-wear; H. L. Wortham, ready-to-wear; 56 W. 35th (Wm. Van Buren).

SAN DIEGO—Hotywasser's Inc.; Mr. Hare, ready-to-wear, blouses, sweaters; 352 4th Av. (Kirby, Block & Fischer).

SAN FRANCISCO—Meyer Cloak & Suit Co.; Mr. Ludley, ladies' children's Fall coats, for jobber; 1,261 B'way (S. Solomon).

SCENECTADY, N. Y.—Wallace Co.; W. T. Cornick, piece goods, dress goods, silks, linens, domestics; Latham.

SCRANTON, Pa.—Scranton D. G. Co.; R. Mendel, toilet goods, laces, embroideries, ribbons, umbrellas; 115 W. 30th (B. F. Levis).

SEATTLE—MacDougall and Southwick; Miss G. Lawrence, millinery; 28 E. 36th (W. T. Knott).

SHREVEPORT, La.—J. Rubenstein & Bros.; J. Rubenstein, dry goods; Pennsylvania.

SOUTH BEND—Geo. Wyman Co.; R. C. Cooper, ready-to-wear, children's wear, infants' wear, muslin underwear, knit goods; F. W. Greene, notions, jewelry, leather goods, toilet articles, novelties; 315 4th Av. (D. G. Alliance).

SOUTH BEND, Ind.—Berger & Caplin Co.; W. B. Caplin, coats, suits, dresses; 1,170 B'way (Weisman & Miller); Pennsylvania.

SPOKANE—Spokane D. G. Co.; I. M. Kaufman, men's clothing; 440 4th Av.

SYRACUSE—Mosetic Knock Co.; B. B. Given, hosiery, muslin underwear, ladies furnishings; 115 W. 30th (B. F. Levis).

ST. LOUIS—Scruggs, Vanderwoort, Barney Co.; Miss V. Ruth, sports apparel; Miss A. Wiedner, stationery; 171 Madison Av.

ST. LOUIS—Hirschfield Skirt Co.; I. Rosenberg, silks; Pennsylvania.

ST. LOUIS—Baer & Fuller; L. Baer, waists, house dresses; 1,107 B'way.

ST. LOUIS—Gaier & Stroh Millinery Co.; L. Bisse, hats, ornaments, braids and trimmings; Miss Hahn, McAlpin.

ST. LOUIS—Schwartz Importing Co.; A. Schwartz, Fall dresses; 1,372 B'way (L. D. Greenfield & Bro.), 5th floor.

ST. PAUL—Schuneman, P. Sons; Mr. Sons, wash and Summer dresses for jobber; 115 W. 30th (B. F. Levis).

UNIONTOWN, Pa.—Wright-Metzler Co.; W. L. Manning, ready-to-wear; 32 W. 35 (Jay & Co.).

WHEELING, West Va.—The Hub; J. Meyers, general mdse dollar day items; 131 W. 35th (Hoffman & Hartblay).

WILMINGTON, N. C.—G. Dannenbaum; ladies', children's Fall coats for jobbing trade; 1,261 B'way (S. Solomon).

YORK, Pa.—James McLean & Sons; A. E. McLean, mdse. mgr.; 432 4th Av. (Dry Goods Union).

PHONE COMPANY'S ANSWER.

Says City Made Mistake of $1,000,000 in Depreciation Figures.

When the hearing before the Public Service Commission on an application by the New York Telephone Company for an increase in rates was resumed yesterday testimony was introduced by the company to show that computations on depreciation reserves made by Milo R. Maltbie, an expert for the city, had not taken into account $1,000,000 spent by the company for additions during 1923, and it was said that this omission explained a discrepancy in the figures of the company and the city.

J. G. Wray and Silas G. Hill, experts for the city and the commission, testified that the company, during 1923, had charged against its expenses $1,590,000 more than was necessary to provide for depreciation of central office equipment.

While A. D. Welch, Commercial Manager of the company, was testifying concerning the amount of newspaper advertising given out by the company, a representative of a Brooklyn Community Council asked if the frequent invitations to the public to get telephone service was not causing discontent because telephone service could not be obtained. He admitted that the company had been compelled to disregard about 30,000 applications for service in the last three years.

At the suggestion of Chairman Prendergast a questionnaire is to be prepared and submitted to the commission giving the precise reasons why ample telephone service could not be supplied. In this form the matter will receive the attention of the commission. The hearing adjourned without date.

The city obtained from Federal Judge Knox yesterday an order directing the telephone company to show cause why it should not be joined with the commission in the application of the company restraining the commission from seeking to prevent the company from immediately increasing its rates so that a net return of 7 per cent. might be earned. Argument on both matters will be heard this morning.

LOWENTHAL LEFT $2,004,439

Merchant Made Numerous Bequests to Charity.

An appraisal of the estate of Julius Lowenthal, who died September 6, 1922, filed yesterday showed that he left property valued at $2,004,439, of which $1,678,129 was in securities. His 300 shares of stock in Julius Lowenthal & Co., dealer in dress trimmings, was appraised at $68,304.

Mr. Lowenthal gave $5,000 to the Federation for the Support of Jewish Philanthropic Societies; $1,000 each to the Society for Improving the Condition of the Poor, the Salvation Army, and the American Red Cross, and gifts of $500 to $200 to other charitable organizations. In leaving $443,345 each to his widow, Frances Lowenthal; his daughter, Freda L. Elsing, son Walter, and daughter-in-law, Stella Lowenthal, Mr. Lowenthal said:

"My wishes as to private charities as well as to friends and relatives are well known to my wife and children, and I have such complete confidence that they will use a portion of the funds coming to them under my will, that I do not deem it wise or expedient to enumerate such private charities, relatives, or friends, or to place any legal obligation upon my wife and children."

Buyers' Wants—Offerings to Buyers

Telephone Bryant 1000

Advertisers should carefully investigate replies before entering into negotiations.

End of season or surplus stocks may be promptly disposed of through these columns.

BUYERS' WANTS.
Fifteen cents per word each insertion.

COATS Wanted—Jobber looking at infants, intermediates and children's coats for Fall; bring samples. 119 West 31st, 10th floor front.

COATS Wanted—Open to buy 1,000 sealine coats, trimmed and untrimmed, and muskrat, for cash. Turoff & Schulman, 34 West 27th.

COATS Wanted—Jobber, placing orders; infants' children's and juniors' snappy Fall styles. 4th floor, 114 West 27th.

COATS Wanted—Placing stock orders on infants', children's and juniors' Fall coats; bring samples. 24 West 20th, 1st floor.

COATS Wanted—Jobber looking Fall samples juniors', misses', ladies' and stouts. Edward Shulick, 45 West 29th.

COATS Wanted—Jobber buying children's and ladies' coats for the Fall. 6th floor, 12 West 27th.

COATS Wanted—Jobber placing order on Fall coats; also stouts. 15 West 27th, ninth floor.

COATS Wanted—Placing orders on snappy Fall coats. De Baron & Co., 215 West 37th.

COATS Wanted—Jobber placing orders on juniors', misses' and stouts. 5th floor, 215 West 37th.

COATS Wanted—Western jobber looking at Fall coats in stouts only; call this morning. 1,140 Broadway, Room 700.

COATS Wanted—Jobber buying Fall children's and junior coats. 24 West 36th, 3d floor.

COATS Wanted—Jobber looking at Fall samples. 8th floor, 46 West 25th, freight entrance.

COATS Wanted for Fall placing; quantity orders on right styles. Louis Baum, 23 West 30th.

COATS Wanted—Placing orders on juniors' and misses' Fall coats. 129 West 27th, 6th floor.

COATS Wanted—Jobber looking Fall coats and suits. 30 West 32d, 3d floor, see Cohen.

COATS Wanted—Placing orders on Fall coats of the better kind, 30 West 26th, fourth floor.

COATS Wanted—Jobs polrets; large, small quantities; also silk coats. 18 West 27th, 10th floor.

COATS Wanted—Fall line of dress and sport coats, better grade. 33 West 35th, 1st floor.

COATS Wanted—For Cash, twill and silk, polaire, Royal Coats & Suits, 22 West 21st.

COATS Wanted — Jobber placing orders on Fall samples. 144 West 37th, 5d floor.

COATS Wanted—Fall; looking at better makes. 12 West 27th, 1st floor.

DRESSES Wanted—Large jobber now placing stock orders on canton, crepe de chine, flat crepe, georgette sport and dresses in all novelty materials; also ladies and stout dresses, latest styles only; samples; 9-5 daily. 28 West 33d, 5th floor. Pennsylvania 6330.

DRESSES Wanted—We pay spot cash for jobs of canton, flat crepe, georgette, novelties, sport and party dresses; no lot too large or too small; samples 9-5 daily. 28 West 33d, 5th floor. Pennsylvania 6330.

DRESSES Wanted—Cash for 25,000 cantons, crepes, georgettes, sports, linens, all sorts of novelty Summer materials; no lot too big, none too small; entire stocks bought. Emanuel, 1,261 Broadway. Longacre 2764.

DRESSES Wanted—Wash dresses, all materials; stock goods only; for immediate delivery. Call with samples, 34 West 33d, sixth floor.

DRESSES Wanted—Jobber placing orders on embroidered voiles and combination voile and linen, better kind only. 12 East 33d, 5th floor.

DRESSES Wanted—Dress jobber placing quantity orders on voiles, party frilles and linens. See Mr. Kramer, 36 West 22d, 5th floor.

DRESSES Wanted—Jobber placing stock orders on snappy, youthful Spring models; bring samples. Winthrop Dress Co., 150 West 29th.

DRESSES Wanted—Jobber looking new style silk dresses; better kind only; also stouts. Armstrong Garment Co., 174 Madison Av.

DRESSES Wanted—Large jobber placing orders on new Fall silk, cloth and novelty dresses. 2 West 33d, 9th floor.

DRESSES Wanted—Georgette, satin printed crepe, good styles; popular price. Armaid, 17 West 30th.

DRESSES Wanted—Jobber placing quantity orders plain voiles, new silks. Klein Bros., 12 West 32d.

DRESSES Wanted—Jobber placing orders on women's and stouts, silk dresses. 45 West 29th, 1st floor.

DRESSES wanted—Jobber placing orders princess novelty dresses. Philmax, 27 West 33d.

DRESSES Wanted—Cottons, silks; any quantity; spot cash. Call Goldstein, Longacre 3932.

DRESSES Wanted—Jobs silks only; highest prices paid. Phone Schaefer, Longacre 8178.

DRESSES Wanted—Silks, any quantity jobs, highest prices; spot cash. Madison Square 1925.

DRESSES Wanted—Jobber looking at Fall samples stouts. See M. S. Dubrow, 501 7th Av., 14th floor.

DRESSES Wanted—Georgettes; jobber placing stock orders only. 338 7th Av., 18th floor.

DRESSES Wanted—7 jobbers' silks, linens; cash. Brooks, Canal 5646.

DOWNEYWOOL Wanted — Steven's box downeywool, all shades. Chickering 5415.

FLANNELS Wanted—Open for Botany's powder blue, almond green, canary and white. 22 West 32d, 9th floor. Longacre 7316.

FLANNELS Wanted—Red, green, copen, blue. Nadler, 35 4th Av. Stuyvesant 5311.

GEORGETTES wanted, in the greige, 3x3—90 square, for spot delivery. Room 1202, 404 4th Av. Madison Square 6938.

HOSIERY Wanted—Ladies' glove silk hosettes; assorted colors. 130 East 59th. Plaza 9880.

LACES and Dress Trimmings—Manufacturers' surplus accumulations wanted. Butterman, 45 Lispenard. Canal 0665.

LUSTROSA wanted; all colors at a price. Penn. 2956.

MERCHANDISE Wanted—All kinds, job lots; imported or domestic novelties; close out for spot cash. Steller Merchandise Co., 91 7th Av. Watkins 2289J.

POIRET Twills Wanted—Open for large or small quantities not over $1.25. 29 West 21st, Gramercy 1625.

POIRETS Wanted—Amoskeag 9745, navy, black; quantity, cash. Penn. 1277.

POIRET twill wanted—09164 black and navy. Longacre 0653.

POIRETS Wanted—American, 09164; all shades. Longacre 0451.

POLAIRES Wanted—13132, shades 2 and 4; any quantity. Watkins 0388.

POLAIRE Wanted—Gray American or others. United Skirt, 12 West 27th.

ROSHANARAS and Silk and Cotton Canton Wanted—At a price. Chelsea 7369.

SATIN-FACED Canton Wanted—Can be shop silk at a price for cash. 1,122 Broadway, Room 1008.

SATIN Canton Wanted—Also flat crepe, at a price. Call Madison Square 9658.

SILKS Wanted—Any description, any quantity; also imported silks, remnants, closeouts, odds and ends. Bassers, 433 4th Av. Madison Square 1303.

SILKS Wanted—All descriptions; also jobs, odds and ends. Louis Cohen, 326 4th Av. Madison Square 7210.

SILKS wanted—Crepe stripe and plaid for lining at a price for cash. Victor Everett, 114 West 26th.

SILKS—Broadcloth wanted, white and solid colors; immediate delivery. Gold Craft Garment Co., 137 West 25th. Watkins 8804.

SILKS Wanted—Any description, any quantity; spot cash. M. C. Lappman, 236 5th Av. Madison Square 7061.

SILKS Wanted—Satin stripe crepes, all shades; any quantity, for cash. Schwartz, 12 West 27th, 3d floor.

SILKS Wanted—Cash on delivery; no waiting; any quantity. Klein, 446 4th Av.

TUB Silk Wanted—Schwarzenback Huber, style 8643, satin stripes, 35c net cash. Pennsylvania 6188.

TWILLS Wanted—Julliards 54316; will pay cash. Drydock 3715.

VELOUR wanted—1816 or similar in reindeer. Call Longacre 9658.

VOILES Wanted—Will take cash for Normandy voile, fancy patterns only. Rose & Wolfson, 122 West 36th.

VOILES Wanted—Fancy whites and colored voiles at a price. Lantsde & Ancona, 426 Broadway. Call A. M.

WOOL Crepe Wanted—Amoskeag 2020, at a price; cash. Longacre 0771.

WOOL Crepes Wanted—802, 2136; also cotton warps; cash. Madison Sq. 8745.

OFFERINGS TO BUYERS.
Fifteen cents per word each insertion.

Men's Wear.

BATH ROBES—Men's terry cloth bath robes; $2.25 up; beach robes, $3 up; for immediate. Frank Rubinowitz Mfg. Co., 9 University Pl.

OFFERINGS TO BUYERS.

ANGORAS—13132, 13185, 2393 blocked, 09164, tan, gray. Dover Woolen, 145 West 34th. Watkins 7375, 8700.

APRONS—Women's gingham bungalow aprons, $4, $4.50 dozen; children's gingham dresses, $4; bloomers, $1 dozen; gingham house dresses, $6.50; men's and women's silk hosiery, $1.65 dozen, and other good items suitable for bargain basement. S. Kahn & Sons, successors to Simon Kahn Co., 900 Broadway.

BATHING Suits—500 dozen men's, women's, children's, to close out. 928 Broadway, Gramercy 2187.

BOLIVIA—High grade, all colors; close out half price. Madison Square 8154.

CAPES, COATS—Best selling numbers in town; priced to create big business; poiret twills, silks, $6.75-$12.75, cleverly styled; immediate delivery. Betsy Ross, 119 West 25th. Watkins 8633.

CAPES—At closing out prices; on racks; plain and plaid polaires, sizes 2-6, 8-14. Louis Rosenheim, 119 West 24th.

CAPES—Silks, better kind, to close out. Samuel Zucker, 141 West 38th.

CLOTHS—09164, all colors; 13132, 2393, 13135, 17022, 15051, 1316, 16053, 0626 genona. Lexington 1909.

CLOTH—11022 gray, shade 9; 11023 gray block, shade 9; 09164 tan, gray, navy, black. Esco, 18 West 21st. Chelsea 1407.

CLOTH—11022, 131514, 16052, 1313, 1316, brown, raindeer, navy; reasonable. Lackawana 4429.

CLOTHS—11020, 11022, 15118, 15117, 13185, 13137; also suedine velours. Watkins 5886.

CLOTH—1316, 13176, 16052, 13183, 11022, 11020, poriet 09164. Madison Square 1792.

COATS—5,000 for special sales, fur-trimmed, poiret twills; high lustre bolivias and tricotettes; stouts, angoras, fleecy wools, plaids, polaires, silk coats and capes. Large variety full lined plaids and polaires, $6.75; for values see us first. Koreneff & Sons, 38 West 32d.

COATS—5,000 after Easter sales producers on the rack, big assortment at low prices; downey wools, box polaires, box checkillias, poiret twills, cut polaire, angoras and plaids of the better kinds; 14-40, 40-46; everything for today's delivery; come up and pick them off the racks. Mines & Flater, 141 West 36th.

COATS and Suits—Snappy line of poiret twill coats and suits to be sold at unheard of prices; sizes 16 to 48; immediate delivery. Glasser & Glasser, 151 West 28th. Longacre 7074.

COATS—Greatly reduced prices. An immense variety of polaires, bolivias, poiret twills and coats of every description on racks; also jobs for immediate shipment; lowest prices. Binger & Son, 45 West 27th.

COATS—Special value, poiret twill, $10.75 up; silks, $13.75 up; cut polaires, $8.75 up; other materials, $6.75 up; poiret twill capecoats, $13.75 up; hairline suits to close out. A. Jacobs, 144 West 27th.

COATS, Suits—Sport and dressy, also silk coats, for immediate delivery; just the kind you need for after Easter sales, $6.75 to $23.75. Uneeda, 12 West 27th.

COATS, suits, fashionable stouts, better kind; immediate delivery; latest styles and sensable materials; low prices. Garfinkel, Rosenblatt & Co., 501 7th Av.

COATS—Close out, 300 coats of Lorraine's Lorchene poiret twills, all shades; also silks fur trimmed at special prices. Posner & Rosen

THE NATIONAL CITY COMPANY
NEW YORK

For Investors

Bonds

of

Governments
States - Cities
Railroads
Utilities
Industries

Ask for the list

The National City Company

Main Office: National City Bank Building
Uptown Offices: 42nd St. & Madison Ave.

FINANCIAL MARKETS

Movement of Stocks Irregular —Foreign Exchange Slightly Lower—Bank Rate Reduced.

Yesterday's reduction of the New York Reserve Bank's rediscount rate from 4½ per cent. to 4 was not wholly unexpected, although perhaps the greater part of the banking community had not expected the change until some weeks later. Such a change is usually made in response to downward trend of open market money rates, or to decrease in demand on Reserve Bank credit facilities, or to a much higher ratio of reserve to note and deposit liabilities. The New York bank's exact present position will be shown in this afternoon's weekly statement. A week ago, however, its reserve ratio of 90⅞ per cent. was very much the highest since the war, comparing with 79 when the rate rose from 4 to 4½ in February of last year. Its outstanding rediscounts were only 40 per cent. of the same date a year ago and 23 per cent. of the week when the rate was raised. The state of the outside money market is shown by the rate for time loans in Wall Street, which has gone below the recent bank rate of 4½ per cent., with signs of further downward tendency, and which compares with a rate of 4⅝ to 5 per cent. in February, 1923.

When the New York bank rate went to 4½ in that month, followed by a similar advance by the Reserve banks of Boston and San Francisco, it merely met the rate which had long prevailed at the nine other Reserve banks. One special motive for so doing, apart from the state of the money market and the bank's own portfolio, lay in the fact that the higher rates in those nine Reserve districts had made New York and Boston bear the brunt of the whole country's rapidly increased borrowings, due to the sudden trade revival. At the present moment trade activity is admittedly slackening in the West and South, which would presumably preclude similar recourse to the larger Eastern banks and therefore renders practicable return of their rates to the 4 per cent. which prevailed uninterruptedly with them during the period of relatively dull trade between June, 1922, and the ensuing February.

Since the New York Reserve Bank's action was taken after the close of business, its influence either on the stock market or on open-market money rates could not be determined. Yesterday's stock market movement was conflicting, uncertain and entirely without significance. Railway shares as a rule held steady, notwithstanding calculations, from the earnings statements to date, that the March net operating income is showing as a whole a decrease of nearly 8 per cent. from the same month in 1923.

Foreign exchange rates again went fractionally lower. Sterling made no response to the British budget, though the day's cables reported a highly favorable reception of it in financial circles, with British Government bonds rising slightly. Francs again showed no sign of interest in the approaching monthly settlement at Paris. On Europe's markets, the price of sterling in francs was virtually unchanged. It is a fairly long time since that could be said of any day until this week, and it is possible that the Bank of France has now got the Paris exchange market under complete control. We shall know more surely in a day or two.

All of the weekly steel trade summaries report continued curtailment of production. They figure that present output is approximately 20 per cent. less than the maximum of March. This estimate will naturally be considered, however, in the light of the recent monthly production figures, which showed increase of nearly 30 per cent. between December and March. On the other hand, The Iron Trade Review reports that the Steel Corporation's actual deliveries during April averaged only 4 to 5 per cent. less than those of March; and what the March deliveries must have been, Tuesday's report of the corporation's earnings in that month showed clearly enough. Consumption, in other words, has not swung upward and downward with the wide changes in production. At present it is admittedly decreasing; but The Iron Age makes the suggestion that, if buyers continue to reduce their purchases, "production may soon fall below requirements and replenishment buying become the decisive factor."

MONEY.

WEDNESDAY, APRIL 30, 1924.

Stock Exchange call money was firm at 4¼ per cent. throughout. Approximately $30,000,000 was taken, $10,000,000 of which represented withdrawals. Run-up in rate on Tuesday, dealers stated, had effect of attracting inferior funds, which were sent in in copious fashion when the advance was posted. Time money market was dull and without feature at 4¼@4½ per cent., some thirty-sixty day accommodation being reported at the inside figure. Call loans against acceptances advanced ⅛ to 4 per cent., while futures discounted without variation.

Call Loans.

Renewals.	High.	Low.	Last.	Tuesday's Last.
4½	4½	4½	4½	4½

Time Loans.

Mixed collateral, 60-90 days	4¼@4¼
4, 5, and 6 months	4¼@4¼
All industrial collateral, 60-90 days	4¼@4¼
4, 5 and 6 months	4¼

Commercial Paper.

Best names, 4 to 6 months	4¼@4¾
Other names, 4 to 6 months	4¼@4¾

Rediscount Rates, Federal Reserve Bank.

Commercial paper, 15 days, 4½; 60 to 90 days	4½
Liberty bonds, Victory notes and Treasury certificates of indebtedness, 15 days, 4½; 60 to 90 days	4½

Bankers' Acceptances.

Call loans against acceptances	4

Prime bankers' acceptances, eligible for purchase or rediscount by Federal Reserve Banks. Rates quoted are for discount at purchase:

	Bid.	Asked.
30 days	3⅜	3¼
60 days	3⅜	3¼
90 days	3⅜	3¼
Four months	3⅜	3¼
Six months	4¼	4
Non-member and private bankers, 60-90 days	4	3⅞

London Market.

Money in London ¼ up at 2¾ per cent.; short bills unchanged at 2½@3 per cent.; three months' bills unchanged at 3¼@3¼ per cent.

Gold bullion unchanged at 94s 1d per fine ounce. Taking the British Mint standard price of 85s per fine ounce as par, the market quotation of gold would represent a London price of 110⅝. Highest for the year to date, 113 1-4, on Jan. 31; 110⅝, April 28. The highest price since open trading in gold was resumed at London in September, 1919, was 140s, on Feb. 1, 1920; the lowest, 103⅝, on Feb. 21, 1923.

Clearing House Exchanges.

Exchange of checks at the New York Clearing House, $548,000,000; balances, $84,000,000; Federal Reserve credit balance, $73,000,000; exchanges this day a year ago, $989,000,000.

SILVER BULLION.

Bar silver in London 4d off at 22½d per ounce; New York price ⅛c off at 63¾c.

Range for 1924:	Highest.	Lowest.
London	24½d Jan. 3	22½d Mar. 7
New York	63¾c Feb. 13	62¾c Jan. 11
Range for 1923:		
London	32½d Dec. 18	22½d Feb. 8
New York	69¾c May 26	62¾c Jan. 2

A Public Utility Security to yield 7%

The 6½% Gold Debentures, of Pennsylvania Electric Corporation, due in 1954, offer an attractive investment at the offering price of 93¾ and interest.

Pennsylvania Electric Corporation controls Penn Public System, which serves a population of about 700,000 in a territory covering over one-sixth the entire area of the State of Pennsylvania.

We recommend for investment these Debentures, which are secured by pledged controlling stocks of subsidiary companies, at

93¾ and interest to yield 7%

Descriptive circular upon request.

E. H. Rollins & Sons
Founded 1876
43 Exchange Place, New York
Boston Philadelphia Chicago
Denver San Francisco Los Angeles

Demand for Chain Store Stocks

The business of well-managed chain store corporations is exceptionally stable. The field for future growth is practically unlimited.

These and other attributes of this type of business have created an active demand for standard chain store stocks.

Address Dept. D for our Chain Store Analyses

Merrill, Lynch & Co.
Members New York Stock Exchange
120 Broadway 11 East 43rd St.
New York
Chicago Detroit Milwaukee
Denver Los Angeles

Ogden Gas Company
1st 5s, due May, 1945

Guaranteed fully by People's Gas Light & Coke Co. and secured by first closed mortgage.

Price 91 and int. to Yield 5.75%

St. Paul Gas Light Co.
Gen. 5s, due March, 1944

Company does entire gas business in St. Paul. Secured by first closed mortgage on property valued at 2½ times amount of these bonds outstanding.

Price 95¾ and int. to Yield 5.35%

Blodget & Co.
34 Pine St.
New York
Boston Philadelphia
Chicago Hartford

MAY MARKETS

A copy of our current market letter will be mailed on request.

Tobey & Kirk
Established 1874
Members N. Y. Stock Exchange
25 Broad St., New York
Cincinnati Akron New Haven

CROMWELL PRAISED BY STOCK EXCHANGE

Governors Adopt Resolution Extolling Retiring President's Work in Three Years.

The Board of Governors of the New York Stock Exchange yesterday passed a resolution extolling Seymour L. Cromwell for his services to the institution during the three years he was its President. Mr. Cromwell will retire as President of the Exchange next month, and it is expected that E. H. H. Simmons will be elected to succeed him. The election will be held May 12.

The resolution passed by the Stock Exchange Governors follows:

"Seymour L. Cromwell, in retiring as President of the Exchange, after his third consecutive year of service, brings to a close an administration which has sustained the welfare and prosperity of the Exchange under circumstances which have called for unusual patience, discretion and high courage and involved duties and responsibilities greatly in excess of those arising in more normal times.

"Mr. Cromwell has not only been called upon to exercise the talent and ability for which he is distinguished, in the service of the Exchange, but, in order to fulfill his onerous duties, he has been obliged to sacrifice his private interests in the conduct of his own business to an extent hitherto almost unparalleled.

"In carrying forward the important work of presenting the real character and functions of the Exchange to the public, his services have been unique and of inestimable value. Be it therefore

"Resolved, That the Governing Committee of the New York Stock Exchange do hereby record their profound appreciation of what Mr. Cromwell has done for the Exchange, of which he has been so brilliant a chief executive, and do above all register their admiration of the generous and conscientious self-sacrifice that has characterized his devotion to his duties."

Gloversville Railroad Revenue.

The Fonda, Johnstown & Gloversville Railroad Company reports a net income of $169,469 for 1923, compared with $159,014 in 1922. Total operating revenue was $1,471,218 for 1923, compared with $1,409,546 in 1922. After allowing $30,000 preferred dividends there remained for the common stock $139,469. The company since 1911 has paid off $550,000 of its bonds, paid $40,000 dividends, and put $673,000 into the property, a total of $1,763,000.

Bank Opens Woman's Department.

The American Union Bank has opened a woman's department, in charge of Theresa M. Minet, who has been with the company for a number of years.

SHELL UNION OIL'S INCOME INCREASED

Net Available for Dividends Last Year $16,859,156—Only $9,596,351 in 1922.

The Shell Union Oil Corporation reports for itself and subsidiary companies gross income of $38,909,883 in 1923, against $31,737,583 in 1922. After reserves for depreciation, depletion and expenses of abandoned wells the company reports net income of $16,859,156 available for dividends, against $9,596,351. After preferred dividends the balance equals $1.90 a share earned on the 8,000,000 shares of common stock outstanding in the first three-quarters of 1923. Last November the company increased the outstanding common stock to 10,000,000 shares, and the earnings for the full year were equal to $1.56 a share on this amount.

The general balance sheet shows net current assets of $22,724,229 and net current liabilities of $5,832,536.

J. C. Van Eck, Vice President, says in a statement to stockholders:

"On account of overproduction in California most of the production of your Coalinga properties was shut in during the greater part of the year. During the latter part of 1923, however, a number of wells were reopened to obtain special crude required in the manufacture of lubricating oils. At the end of 1923, 232 wells, capable of producing approximately 13,000 barrels per day, remained shut in.

"Your company was forced to follow an intensive drilling program in both California and mid-continent to prevent your properties from being unduly drained by the intensive exploitation of neighboring properties. Much as it is to be regretted that such active drilling had to be maintained during a period when stocks of crude and finished products were accumulating and prices declining, there was no other means of protecting your properties from drainage and to secure for you your share of the oil that otherwise would have been lost."

Banking Institute Class Dinner.

The New York Chapter, American Institute of Banking, class of 1925, will hold its annual dinner at the Building Trades Club this evening. The class, which will be graduated in June, 1925, has recently completed its organization with the election of Douglas E. Simonson, National City Bank, President; John H. Kohler, Bank of America, Vice President; Marjorie C. Todd, Bank of Commerce, Secretary, and William L. Olsen, Tottenville National Bank, Treasurer.

Eastern Shore Gas Dividend.

The directors of the Eastern Shore Gas and Electric Company have declared the regular quarterly dividend of 2 per cent. on the preferred stock, payable June 2 to stock of record May 15.

TOPICS IN WALL STREET.

Another Irregular Stock Market.

Yesterday was another day of irregular price changes on the Stock Exchange. The averages show that the trend of the market was again slightly downward, taken as a whole, but the operations of the day were again divided, with weakness in the forenoon and early afternoon, but a rally in the last hour which brought about recovery of most of the loss recorded earlier in the day. The selling which prevailed during the early hours gave the impression that the professional element is still inclined to confine its activities on the short side of the market. Their selling was ostensibly based upon the less favorable statement of earnings of the Studebaker Corporation for the first quarter of the year. The sales converged on Baldwin, American Can, Studebaker, Stewart Warner and other speculative issues, and the weakness in these shares caused unsettlement elsewhere in the list.

***

The Street Caught Napping.

Although it had been generally believed that some readjustment would be made eventually in the rediscount rate by the Federal Reserve Bank of New York, it was not generally believed in speculative circles during the day that this change would take effect at once. There was a disposition around Wall Street, when the news of the reduction was received late in the afternoon, to be greatly interested in how the stock market will act today. It was generally believed after the close of the market last night that the bank's action might be a highly favorable influence. Most of the Stock Exchange firms that write paper on the market withdrew all their offers of calls last night because of market uncertainties in the next day or two. Before the close of the stock market, it had been possible to buy calls on United States Steel, Baldwin, American Can and other market leaders, at about two points up from present quotations. These offers were all withdrawn, however, when announcement was made that the rediscount rate had been cut.

***

Predicting a Traffic Change.

Executives in close touch with the traffic conditions throughout the country predicted yesterday that there may be a slight increase of traffic shortly. It was their belief that movement of automobiles, agricultural machinery, fertilizer and less-than-carload freight has been increasing in the past few days. Such a condition may not, however, be reflected in the car-loading reports for some weeks to come, it was pointed out. On the other hand, there are those who declare that a decrease in traffic is always accompanied by an increase in less-than-carload freight, as this represents "hand to mouth buying." They point out that the coal traffic is still light and promises to remain that way for some time to come. The officials who predicted before the first of the year that this year's traffic would be 5 to 12 per cent. less than 1923, and who were rather silent about these predictions during the February spurt in traffic, are again calling attention to their predictions as indicating the true conditions for 1924.

***

Bethlehem's New Financing.

The Bethlehem Steel Corporation's announcement of the sale of $30,000,000 bonds to a local banking syndicate represented the first financing undertaken by the company in more than five years for the purpose of raising funds for improvements and betterments. In connection with new financing, President Grace made it plain that the proceeds of the sale of securities will not be used for the purpose of reimbursing the company's treasury for past expenditures for improvements, but will be used for future improvements and those now under way at the Lackawanna and Cambria properties. In banking circles it was pointed out that the present financing is to round out plans which Chairman Schwab and President Grace had in mind for the company's future at the time they took over the Lackawanna and Midvale properties, much to the surprise of not only the banking and financial world, but also to the surprise of the steel industry at the time.

***

Wages and Business Conditions.

There are a few evidences to be found here and there that wages are commencing to soften, in accordance with moderate slowing up in some of the industries. According to reports in Wall Street yesterday, one of the large carpet manufacturers in the textile district has announced a reduction of 10 per cent. in wages, effective today. Although revisions of wage schedules are not a general thing as yet, it is evident that industrial leaders have some plans along this line under consideration, as an offset to slower operations.

***

Phases of the New Bank Rate.

Fifteen minutes before the Federal Reserve Bank announcement was issued a prominent banker intimated in the course of a conversation that while such action would eventually be taken in view of existing low money rates, the reduction would probably not "come today." The policy of the Reserve Board, as outlined in its tenth report, was followed logically in yesterday's action and was obviously for the purpose of bringing the Federal rate more into line with existing money rates in the open market and to "accommodate commerce and business." The results, it was remarked by one well posted banker, are difficult to forecast; he thought there probably would be no immediate change in trend. The mere fact that the rate had been changed, he said, would not induce more borrowing, although obviously it would make such a process more simple and, when a change in commercial trend should come, business would doubtless find its financial machinery lubricated to take care of any expansion. Incidentally, however, it was suggested that the lower rate would help in the floating of new loans.

***

Reducing Railroad Forces.

Recent cuts in the forces of the Pennsylvania followed by the New Haven have directed attention toward a situation that might be serious if it extended to all the railroads throughout the country. Officials declare that reduction in the forces will follow on a number of roads if the traffic continues to decline, but they are of the opinion that unless conditions are much more serious than indicated at present there will be no general reduction in working forces. It was cited that the Pennsylvania is living within a strict budget, and that the New Haven is determined to pay all its fixed charges this year. Such conditions explain the cut in the number of employes.

***

Call Rate Low at Month-End.

Wall Street witnessed yesterday one of the lowest month-end quotations for call money that has been its experience in many months. The quotation opened, renewed and closed at 4¼ per cent. Normally the rate would advance to at least 5 per cent. over the period of month-end adjustments. On Wednesday, the rate had moved up to 4¼ per cent. and that quotations attracted a great deal of money to New York from the outside. Approximately $45,000,000, it was estimated by one lender, was placed at the disposal of brokers during yesterday's market and of that amount only $10,000,000 was loaned.

Record of Investments Chart

We have compiled for distribution a simple chart for listing your security holdings which will show at a glance your monthly and annual income, together with necessary information on Federal, New York State and New York City taxes.

Copy T.R.I. to investors on request.

W. C. Langley & Co.
Investments
115 BROADWAY, NEW YORK
MEMBERS NEW YORK STOCK EXCHANGE

Established 1865

YIELD

At present market levels, the investor is offered exceptional yield from a number of adequately secured obligations of established industrial corporations. For permanent investment, such issues are particularly suited.

We shall be glad to describe seven bonds of attractive yield which have the above characteristics.

Ask for List 456

Hambleton & Co.
43 Exchange Place, New York
Philadelphia BALTIMORE Washington

Serving

a population of approximately 800,000, the

Consumers Power Company

operates without competition in over 130 cities and towns in Michigan.

We offer First Lien and Unifying Mortgage 5½% Gold Bonds of this Company, due May 1, 1954, at 95¼ and interest to yield 5.82%.

Apply for circular T-38

Potter & Company
Members New York Stock Exchange
Five Nassau Street
NEW YORK

Analyzing Your Public Utility Bonds

The safety and stability of conservative public utility bonds have come to be widely recognized. In common with all investments, however, there are to be found, even among the highest grade bonds of this class, some issues which are much more attractive than others. This may be due to a strong sinking fund provision, or a high redemption price, or a valuable conversion privilege, or to some other factor of special value to the bondholder. With features such as these primarily in mind, we shall be pleased to review your holdings of public utility bonds and to submit for your consideration, at the same time, issues which we recommend.

Redmond & Co.
33 Pine Street, New York
Philadelphia Pittsburgh
Baltimore Washington
Members New York Stock Exchange

Investment Bonds

SHIELDS & COMPANY
MEMBERS NEW YORK STOCK EXCHANGE
27 PINE STREET
New York

NEW YORK STOCK EXCHANGE TRANSACTIONS

WEDNESDAY, APRIL 30, 1924.

Day's Sales.	Tuesday.	Monday.	A Year Ago.	Two Years Ago.
702,843	687,425	635,000	909,700	1,400,754

Year to Date.	Same Period 1923.	1922.	1921.	1920.
83,363,584	91,133,957	88,334,358	60,066,649	100,861,955

1924 High.	1924 Low.	Sales.	Stock and Dividend Rate.	First.	High.	Low.	Last.	Net Ch'ge.	Closing Bid.	Closing Ask.
41⅛	30½	100	Advance Rumely pf. (3)	31⅛	31½	31⅛	31⅛	--	31	32½
81½	67⅛	200	Air Reduction (4)	71	71	71	71	— ⅛	71¼	72½
10⅝	5⅞	900	Ajax Rubber	5⅝	5½	5½	5½	— ⅛	5⅝	6
1⅞	⅝	4,800	Alaska Juneau	1⅛	1⅛	1⅛	1⅛	+ ⅛	1⅛	1⅜
74⅝	65	600	Allied Chem. & Dye (4)	69	69	69	69	+ ½	68½	69½
114⅞	110	200	Allied Chem. & Dye pf. (7)	114	114	114	114	--	113⅝	114
40⅝	18⅜	1,100	Am. Agricul. Chem. pf.	21	21	20⅝	20⅝	+ ⅛	21	23
48⅜	36	200	Am. Beet Sugar (4)	38⅝	38⅝	38⅝	38⅝	+ ⅛	38½	39½
24,300	95⅞	200	American Can (10) ex d.	100⅝	100⅝	98⅝	100	+ 1⅜	100	100⅛
114⅝	109	100	American Can pf. (7)	112⅛	112⅛	112⅛	112⅛	+ ⅛	112⅛	112⅝
178	153½	200	American Car & Fdy. (12)	157	158	157	158	+ 1	156½	159
23⅝	21⅝	100	Am. Chain Class A (2)	23	23	23	23	--	22⅝	23⅝
20½	14⅜	200	American Chicle	15	15	14⅜	14⅜	— ½	15	15½
103⅞	93	200	American Express (6)	92	92	92	92	— ½	92	92½
96¼	93	200	Am. & For. Pw. 25% pd. (7)	94½	94½	94½	94½	--	94	94⅝
65	50¼	850	Am. Hide & Leather pf.	52⅝	52⅝	52⅝	52⅝	--	52½	52⅝
83	78½	200	American Ice pf. (6)	82	82	81½	81½	+ ⅛	80	82½
25½	17⅜	800	Am. International	20⅝	20⅝	20⅛	20⅛	— ⅛	20½	21⅛
12⅝	10⅞	100	Am. La Fr. Inc. (1)	10⅝	10⅝	10⅝	10⅝	--	10⅝	10⅞
76⅜	70½	500	Am. Locomotive (6)	71⅝	71⅝	71	71⅛	— ⅛	71⅛	71⅝
113⅛	107¼	100	American Metal pf. (7)	107⅞	107⅞	107⅞	107⅞	+ 2⅛	107	111
104	98	100	Am. Rolling Mill pf. (7)	103	103	103	103	--	102⅛	103
15⅜	11¼	500	Am. Ship & Commerce	12	12	12	12	+ ⅛	11⅞	12
63⅝	57⅛	1,000	Am. Smelt. & Ref. (6)	60⅝	61	60⅝	60¾	+ 1⅛	60⅞	61
100⅛	96	200	Am. Smelt. & Ref. pf. (7)	99⅝	99⅝	99⅛	99⅛	+ ⅛	99	100
40⅝	33½	1,100	Am. Steel Foundries (3)	35	35	34½	34½	— ⅛	34½	34⅝
61⅜	39⅝	4,100	Am. Sugar Refining	40⅜	41⅝	40⅜	41⅛	+ ⅛	41⅛	41½
99⅛	83⅛	300	Am. Sugar Ref. pf. (7)	85	86	85	86	+ 1	85	87
38½	10	200	Am. Sumatra Tobacco	11¼	11¼	11¼	11¼	--	11	12
130⅝	123	700	Am. Tel. & Tel. (9)	125⅝	125⅝	125⅛	125⅛	— ⅛	125⅛	125⅜
157	136⅝	100	American Tobacco (12)	141½	141⅞	141½	141½	--	140½	142½
153	135⅞	100	Am. Tob. Class B (12)	139⅝	139⅝	139⅛	139⅜	+ 2⅛	138	139
92½	88½	100	Am. W. W. & E. 1st pf. (7)	92	92	92	92	--	91½	92½
75⅝	62	6,400	American Woolen (7)	63⅜	64⅜	63⅜	64⅛	+ ⅛	64	65
102⅝	96⅜	100	American Writ. Paper pf.	96⅝	96⅝	96⅛	96⅛	— ⅛	96	97
4	1½	100	American Writ. Paper pf.	2¾	2¾	2¾	2¾	--	2	2¾
41	31½	1,800	Anaconda Copper	32	32½	32	32⅜	+ ⅛	32⅜	32½
14½	8¼	200	Arnold, Constable & Co.	9⅝	9⅝	9⅝	9⅝	--	9¼	10
100⅝	79	1,000	Asso. Dry Goods (5)	91½	92½	91⅝	92⅛	— ⅛	92⅛	92½
34⅜	25¾	100	Associated Oil (1½)	30	30	30	30	--	29⅝	30
102¾	96⅜	2,000	Atch., Top. & S. Fe (6)	100⅝	101⅜	100⅝	101	+ ⅝	100⅛	101¼
89¾	86½	300	Atch., Top. & S. Fe pf. (3)	87⅞	87⅞	87¼	87¼	--	87⅝	88
2⅞	1⅝	200	Atlanta, Birm. & At.	1⅝	1⅝	1⅝	1⅝	+ ⅛	1⅝	1⅞
121¾	112	300	Atlantic Coast Line (7)	117⅜	117⅜	116⅜	116⅜	+ ⅜	116½	117⅜
2½	1¼	100	Atlantic Fruit ctfs.	1⅝	1⅝	1⅝	1⅝	--	1⅝	1⅞
19	10⅝	900	Atlantic, Gulf & W.Indies	15⅝	15⅝	15¼	15¼	--	15	16
140¼	104	100	Atlantic Refining (4)	110	110	110	110	--	108	110
30	18½	100	Austin Nichols	20	20	20	20	¼	20	20¾
4⅛	3	100	Auto Sales	3½	3½	3½	3½	--	2¾	4
131	108	33,900	Baldwin Locomotive (7)	109¾	110¼	108¾	110	+ ⅛	110	110⅜
116	111	100	Baldwin Loco. pf. (7)	113½	113½	113½	113½	--	113	115
60½	52⅜	500	Baltimore & Ohio (5)	52⅝	52⅝	52⅜	52⅜	— ⅛	52⅜	52⅝
59⅜	56½	100	Baltimore & Ohio pf. (4)	57	57	57	57	--	56⅜	57
59	40¼	100	Bayuk Cigars	41	41	41	41	--	41	43
62¾	47¾	23,300	Bethlehem Steel (8)	48⅛	48⅝	47⅝	48⅛	+ 1⅛	48	48¼
97	90¼	400	Bethlehem Steel pf. (7)	93⅝	93⅝	93⅛	93⅛	— ⅛	93½	94½
110⅜	107	100	Bethlehem Steel pf. (8)	107⅞	107⅞	107⅞	107⅞	+ 1⅛	107	109
7⅜	4	300	Booth Fisheries	5	5	4¼	4¼	--	4¼	5
17⅛	13½	1,700	Bklyn.-Manhattan Transit	15⅞	15⅞	14⅝	14⅝	--	14⅝	14⅞
62⅜	48⅜	700	Bklyn.-Manh. Tran. pf. (6)	60½	60½	60	60	--	60	60¾
111½	97½	100	Burns Brothers (10)	108	108	108	108	--	108	109¼
28	19¼	400	Burns Bros. Cl. B (2)	23⅜	23⅜	23⅜	23⅜	--	23	23⅞
20⅜	14⅞	100	Butte & Superior	15¼	15¼	15⅛	15⅛	— ⅛	15¼	15⅝
4½	1½	400	Caddo Cent. Oil & R.	1⅝	1⅝	1⅝	1⅝	--	2	2⅜
87⅛	80	600	California Packing (6)	81¼	81½	80	80	+ ⅛	80¾	81⅜
29¾	22¼	2,000	California Petroleum (1⅛)	23⅞	23⅞	23⅛	23⅜	+ ⅛	23⅜	23⅞
5⅞	4	200	Callahan Zinc Lead	4½	4½	4¼	4¼	--	4	4½
150⅞	142⅜	500	Canadian Pacific (10)	147⅞	147⅞	147¼	147⅜	+ ⅛	146⅜	147⅛
17½	9½	100	Central Leather Co.	11⅝	11⅝	11⅝	11⅝	+ ⅛	12	12½
44⅞	29½	100	Central Leather Co. pf.	37	37	37	37	+ 1	37⅜	38
48½	40⅜	1,500	Cerro de Pasco Copper	44⅝	44⅝	44⅝	44⅝	--	45	46⅛
66½	42¾	2,700	Chandler Motor (6)	43⅝	43⅞	42⅝	43½	— ⅛	44¼	44½
77⅝	67¾	800	Chesapeake & Ohio (4)	74½	74⅝	73⅞	74⅛	+ ⅛	74⅜	74⅝
6⅝	3¼	200	Chicago & Alton	3½	3¾	3½	3¾	--	3½	3¾
12⅞	8¾	100	Chicago & Alton pf.	8¾	8¾	8¾	8¾	--	8¾	9¼
5⅝	4	300	Chicago Great Western	4	4	4	4	--	4	4¼
15⅞	10⅜	400	Chicago Great Western pf.	11¼	11¼	11¼	11¼	--	11¼	11⅞
15⅜	13⅜	200	Chicago, Mil. & St. Paul	14	14	13⅜	13⅜	— ⅛	13⅜	13⅝
30½	23	1,600	Chicago, Mil. & St. P. pf.	24½	24½	23⅞	24	--	23⅞	24
54½	49¼	500	Chicago & N. W. (4)	51⅝	51⅝	51⅜	51⅜	--	52	52⅛
27⅝	21¼	400	Chicago, R. I. & Pacific	23½	23⅝	23	23	--	23⅜	23⅝
83	76⅜	100	Chicago, R. I. & P. pf. (7)	79⅝	79⅝	79⅛	79⅝	--	78⅞	79⅛
69⅞	60⅝	100	Chicago, R. I. & P. pf. (6)	68	68	68	68	--	66½	68
75⅞	65¾	100	C., St. P. M. & O. pf. (7)	70	70	70	70	+ 1½	67⅜	73
61½	41	500	Chicago Yellow Cab (4)	42	42⅜	42	42⅜	+ ⅜	42	44
28⅝	25⅝	900	Chile Copper (2½)	27⅝	27⅝	27½	27½	+ ⅛	27½	27⅝
20½	15	1,000	Chino Copper	16⅛	16⅛	16⅛	16⅛	+ ⅛	16⅛	16⅜
75½	62¼	100	Cluett, Peabody (8)	62½	62½	62½	62½	--	62	62½
105¼	100¾	100	Cluett, Peabody pf. (7)	101	101	101	101	+ 1½	100	102½
77⅛	61	300	Coca-Cola (7)	64⅝	64⅝	64⅝	64⅝	--	65	66
35⅞	24¼	2,200	Colorado Fuel & Iron	33⅞	33⅞	32⅝	33¼	+ ⅛	33⅛	33½
39	33	3,300	Columbia G. & E. (2.60)x d	35½	35½	35	35¼	+ ⅛	35	35⅜
55⅝	48	900	Columbia Carbon (4)	48	48	48	48	1	47⅜	48
62⅜	43½	100	Commercial Solvents A (4)	53½	53½	53½	53½	+ ⅛	52⅝	53⅛
66⅜	35	25,500	Congoleum Co. (3)	40⅜	40⅝	36⅝	38⅝	+ 2⅛	38⅜	39⅛
12⅜	6¼	200	Conley Tin Foil	6¾	6¾	6¾	6¾	--	6	6¾
67⅜	60⅞	1,900	Consolidated Gas (5)	62⅝	62⅝	62⅜	62⅜	--	62⅜	62⅝
60	43¼	3,200	Continental Can (4)	47⅞	47⅞	46⅞	47⅛	+ ⅛	47⅛	47⅜
8	6	200	Continental Motors (20c)	6¼	6¼	6¼	6¼	--	6	6¼
187⅝	152⅜	2,100	Corn Products Ref. (10)	170	172	169¾	170¾	+ ¾	170¾	171
37⅞	31½	4,300	Corn Products Ref., new	34	34⅜	34	34⅛	+ ⅛	34	34⅛
40¼	29½	12,500	Cosden Co.	32⅝	32⅞	31¼	31¾	+ ⅛	31⅜	31⅝
71⅝	50¾	4,300	Crucible Steel (4)	61⅜	62⅞	61⅜	62⅛	+ ⅝	61½	61⅝
18	11⅜	300	Cuba Cane Sugar pf.	12⅞	12⅞	12⅞	12⅞	--	12⅞	13
71⅞	53⅜	4,100	Cu

May 1st Investment Funds

We have prepared a list of both long and short term bonds with yields ranging from 4¾% to nearly 8%—and have also included a few selected stocks.

Copy on request.

SUTRO & KIMBLEY
Members New York Stock Exchange
66 Broadway
New York

Exempt from Federal Income Taxes

$50,000
State of North Carolina
4½% Bonds

Due January 1, 1929

Price to yield 4.50%

Legal for Savings Banks in New York State

R. W. PRESSPRICH & CO.
40 Wall St. New York. Phones John 6307, 4880
Municipal and Railroad Bonds

A Folder for Investors

Comprehensive
INVESTMENT RECORD

We have designed this Folder with the idea that by making the simplest kind of entries the investor can get at a glance complete, detailed information in regard to his securities—without the necessity of going to his safe deposit box.

For Income Tax purposes this form reduces time and labor to a minimum.

Write for Folder T-6

HOAGLAND, ALLUM & CO.
INCORPORATED
Established 1909
GROUND FLOOR 115 Broadway New York
GROUND FLOOR 14 So. La Salle St. Chicago

Strength of Diversification

Investments diversified among widely separated localities and welded together in a single, able and responsible institution, gain additional strength by application of the law of averages.

STANDARD GAS AND ELECTRIC COMPANY

whose operated Utilities now serve 840 cities and towns in 17 States is an example of proven success in this respect.

We recommend its new 7% Cumulative Prior Preference Stock, yielding about 7½%. Full details and illustrated descriptive booklet—CJ-244 sent on request.

H. M. Byllesby and Co.
111 Broadway, New York
Boston Chicago Philadelphia Providence

A Call on
Common Stock
at
$50 Per Share

A stock purchase option warrant attached to the 7% Prior Preference Stock of the

Continental Gas & Electric Corporation

allows the holder an opportunity to share in the earnings on the Common, which now earns $17.34 per share. Dividends are being earned 5 times on this 7% Prior Preference Stock.

Price 92½, yielding 7.57%

Write or call for details.

HOWE, SNOW & BERTLES INC.
120 Broadway Tel. Rector 6620
Grand Rapids Chicago Detroit

BONDS ON STOCK EXCHANGE

WEDNESDAY, APRIL 30, 1924.

Day's Sales—	1924.	1923.	1922.	1921.	1920.
United States Government bonds...	$2,645,150	$3,584,550	$3,638,500	$5,822,900	$10,647,900
Other domestic bonds.....	6,185,500	5,296,000	7,993,000	3,482,000	2,543,500
Foreign bonds	1,262,000	1,860,500	2,547,500	1,330,500	472,000
Total all bonds.....	$10,092,650	$10,741,050	$14,179,000	$10,635,400	$13,663,400
Year to date—					
United States Government bonds...	$325,051,560	$278,388,780	$733,911,500	$634,104,430	$1,034,738,250
Other domestic bonds.....	671,921,800	617,553,800	688,404,700	292,557,800	209,436,500
Foreign bonds	156,454,700	185,552,900	234,497,300	89,168,500	111,850,800
Total all bonds.....	$1,158,428,060	$1,081,495,480	$1,656,813,500	$1,015,830,730	$1,356,025,550

UNITED STATES GOVERNMENT LOANS.

Range Since Date of Issue. High.	Date.	Low.	Date.	Range, 1924. High.	Low.	Sales.	Issue.	Open.	High.	Low.	Last.	Net Chge.	Closing. Bid.	Asked.	Yield.
103.1	Oct. 19,'23	86.1	June 2,'21	98.20	98.22	162	Liberty 3½s, 1932-47.....	90.20	90.23	90.19	90.22	+.3	90.22	90.23	3.51
102.25	Oct. 19,'23	86.4	July 11,'21	98.20	98.20	...	Liberty 3½s, registered.....								
101.25	July 25,'23	83.06	May 19,'20	90.30	90.27	1	Liberty 1st cv. 4s, 1932-47	90.30	90.30	90.20	90.30	+.4	100.00	100.16	4.01
101.19	July 24,'23	83.25	May 19,'20	99.17	97.30	...	Liberty 1st cv. 4s, reg....	....	....	....	....	....	....	....	....
100.25	July 23,'23	81.12	May 20,'20	100.00	98.5	...	Liberty 2d 4s, 1927-42.....						100.00	100.4	4.00
100.18	July 14,'23	81.18	May 21,'20	99.24	98.5	1	Liberty 2d 4s, reg.....	99.24	99.24	99.24	99.24	+.4	....	....	....
102.00	July 16,'22	90.00	June 7,'20	100.16	98.30	...	Lib. 1st 3d cv. 4¼s, '32-47						100.00	100.16	....
101.25	July 18,'23	84.00	May 21,'20	100.11	98.8	26¼	Lib. 1st cv. 4¼s, '32-47...100.2		100.6	100.2	100.3	....	100.4	100.6	4.24
101.14	July 24,'23	84.00	July 30,'20	100.00	98.4	4	Lib. 1st cv. 4¼s, reg....100.00		100.00	100.00	100.00	+.1	....	....	....
101.00	July 24,'23	81.12	May 20,'20	100.7	98.4	682	Lib. 2d cv. 4¼s, 1927-42.100.00		100.3	100.00	100.3	+.3	100.2	100.3	4.24
100.25	July 23,'23	83.16	Dec. 23,'20	100.4	98.5	49¼	Lib. 2d cv. 4¼s, reg....100.3		100.3	100.3	100.00	+.2	....	....	....
101.00	July 20,'23	85.20	Dec. 29,'20	100.17	99.8	710	Liberty 3d 4¼s, 1928.....100.11		100.13	100.11	100.12	–.1	100.12	100.13	4.15
100.27	July 25,'22	82.12	May 19,'20	100.12	99.8	...	Liberty 3d 4¼s, reg.....								
101.27	July 27,'22	82.00	May 20,'20	100.11	98.8	896	Liberty 4th 4¼s, 1933-38.100.9		100.8	100.8	100.9	+.2	100.8	100.7	4.23
101.30	July 28,'22	82.15	May 20,'20	100.9	98.7	9	Liberty 4th 4¼s, reg....100.3		100.3	100.3	100.1	–.2	....	....	....
101.20	Apr. 23,'24	98.1	Mar. 27,'23	101.20	99.8	97	Treasury 4¼s, 1947-52....101.14		101.16	101.13	101.14	–1	101.13	101.15	4.16
100.4	Apr. 30,'24	98.20	Apr. 25,'23	100.9	99.13	5	Treasury 4¼s, reg.....100.9		100.9	100.9	100.9	–.23	....	....	....

Beginning March 22, 1923, the Stock Exchange officially quotes Liberty Bonds in units and fractions, the fractions being 32ds of a unit and the quotations after the decimal point representing one or more 32ds. In the above table, therefore, the figures of highest and lowest prices during 1924 and since date of issue are reduced to the form now used in the Stock Exchange quotations.

FOREIGN BONDS.

Argentine a f 6s, Ser A, 1957, temp
25..... 90¼
11..... 90
28..... 90¼
1..... 90
5..... 90¼
91..... 90¼
2..... 90
6..... 90¼
7s, 1927
4..... 101½
2..... 101¾
2..... 101½
1..... 101¾
12 c....102¼
Aust Govt ext s f 7s, 1943, int rcts
5..... 90
4..... 89⅞
2..... 90
3..... 89⅞
5..... 90
10..... 89⅞
5..... 89¾
Chinese Ry 5s, 1951
2..... 39½
9..... 39¼
1..... 39⅜
City of Bergen 8s, 1945
4....108¼
City of Berne 8s, 1945
2....108¾
City of Bord'x 6s, 1934
7..... 82
1..... 82½
2..... 82
1..... 82½
City of Christiania s f 8s, 1945
1..... 108½
City of Copenhagen 5½s, 1944
1..... 97
9..... 89¾
1..... 90
City of Greater Prague 7½s, 1952
19..... 85
9..... 84¾
1..... 85
City of Lyons 6s, 1934
9..... 82
9..... 81⅞
1..... 82¼
City of Marseilles 6s, 1934
2..... 82
1..... 82¼
2..... 82½
City of Porto Alegre s f 8s, 1961
1..... 94¾
City of Rio de Jan s f 8s, 1947
2..... 91½
10..... 91
s f 8s, 1946
1....103¼
City of Sao Paulo s f 8s, 1936, int cfs
1..... 99½
Cy of Soissons 6s, 1936
1..... 82
City of Zurich 8s, 1945
2....110¾
Czechoslovak Rep 8s, 1951
2..... 97½
3..... 97
6..... 97
s f 8s, 1952
1..... 99¾
1c....101
1..... 99¾
1c....101
1..... 99¾
Dan Mun s f 8s, 1946, Ser A
1....107½
Ser B, 1946
1....106½
1....106¾
Dept of the Seine temp 7s, 1942
1..... 88
Dom Rep 5½s, 1942, int cfs
10..... 86½
3..... 87
Dom of Can 5s, 1926
13....100¼
5½s, 1929
2....101½
1....101½
1....101½
1....101½
1....101½
1....101¾
4....101¾
1....101½
Cerro de Pasco cv s f 8s, 1931
10....131¼
1....131¾
1....131½
1....131¾
1....132
5....133
1....132¾
2....133
Ches & Ohio conv 4½s, '30
1..... 91¾
2..... 91½
1..... 91¾
5s1f... 91¼
3..... 91¾
6s7f... 91¼
10 c....91¾
conv 5s, 1946
1..... 93¾
2 c....93¾
reg.....
1..... 92½
fund 5s, 1929
4..... 98
gen 4½s, '92
1..... 88¾
5..... 87
Chi & Alt 3½s 1950
2....86¼
Chi, B & Q 1st & ref 5s, 1971
1....117¾
7s, 1948
1....112¾
2....112¾
1....112¾
4....112¾
Can Pac deb 4s, perp
5..... 80
16..... 79¾
10..... 80
Car, Clinch & O s f 6s, Ser A, 1952
4..... 97¾
Cart & Adir 4s, 1981
1..... 82
Cen of Ga Ry ref & gen 5½s, 1959, temp
5..... 96½
1..... 96¾
con 5s, 1945
1....107¾
6s, 1929
1....101¾
2....101¾
2....102
1....101¾
4....101¾
1....101½
1....101½
1....101½
Chic G Ld & C 1st 5s, '37
5..... 95½
5..... 97
Chic Gt Wn 4s, 1959
1..... 52¾
3..... 53
Chic M & St P gen 4s ser A, 1989
20..... 72
4..... 73½
4s, 1925
2..... 82½
1..... 82¾
1..... 82¾
2..... 82
1..... 82¼
Chic Un Sta 1st 6s, 1963
Chic & Nwstn gen 3½s
1..... 67
gen 4s, 1987
2..... 81¾
ext 4s, 1926
10..... 97¼
registered
5..... 97
sinking fund 5s, 1929
2..... 98
1st & ref 5s, 2037
1..... 93½
4..... 93¼
6½s, 1936
5....107½
Chic Rys 5s, 1927
2..... 76¼
7..... 76½
2..... 76⅝
1..... 77
C R I & P Ry ref 4s, 1934
2..... 77¼
9..... 77¼
3..... 77¼
2..... 77½
10..... 77¾
1..... 77½
5..... 77¾
6..... 77⅝
Chi St P M & O deb 5s, 1930
5..... 93¾
Chi Terre Hte & Southeast Ry 1st & ref 5s, 1960
1..... 79⅞
2..... 79¾
2..... 79¾
Holland-Am 45-yr s f 6s, 1947
5..... 79¾
Jap Govt 4s, 1931, ster ln
2..... 79½
7..... 79½
4½s, 1925, ster loan
5....97¼
2d series
2..... 97¼
temp s f 6½s, 1954
18..... 91½
1..... 91½
10..... 91¼
3..... 91⅛
6..... 91¾
3..... 91¾
10..... 91½
6..... 91¾
15..... 91¼
2..... 91½
1..... 91¾
King Netherlds s f 6s, 1972
6..... 90½
7..... 90
11..... 90¼
5..... 90¼
4..... 90½
King Norway s f 6s, 1943
1..... 94½
1..... 94⅝
10..... 94¼
1..... 94¼
12..... 94
6..... 93⅝
1..... 93¾
1..... 94
King Belgium 6s, 1925
6..... 99⅜
5..... 99½
1..... 99⅝
1(3)... 99⅝
20..... 99⅝
5..... 99¾
7½s, 1945
3....101½
6....101⅝
10....101½
5....101⅜
11....101½
8s, 1941
1....101½
10....101⅝
2....102
13....102⅝
2....102
6s, 1942
2..... 76½
Cuban Am Sg col 8s, 1931
10....107¾
Cuba Can Sug cv 7s, 1930
1..... 93½
3..... 98⅝
5..... 94
cv deb 8s, stamped, 1930
10..... 99
Cuba R R 5s, 1952
2..... 83½
1..... 84
Del & Hudson 1st & ref 4s, 1943
2..... 86¾
3..... 86⅞
2..... 86⅝
5½s, 1937
6..... 100
3..... 99½
Den & R G con 4s, 1936
6..... 69⅜
10..... 70
imp 5s, 1928
8..... 84½
Derby (D G) 1st s f 7s, 1942
7..... 78
Des Moines & Ft D 1st gtd 4s, 1935
10..... 43⅝
1..... 44½
Det Edison ref 5s, 1940
1..... 97½
col tr 6s, 1933
1..... 100
1st & ref 6s, 1940
4..... 105⅝
5....105½
Detroit River Tunnel 4½s, 1961
2..... 89¾
Det Un Ry con 4½s, 1932
5....88½
Dominion Iron & Steel s f 5s, 1939
1....71
3....71¼
Dul S S & Atl 5s, 1937
6..... 82
1..... 81
Du Pont de N 7½s, 1931
5....107½
4....107⅝
2....107⅝
8....107⅜
1....107⅜
1....107⅝
Duquesne Lt col trust 6s, 1949
5....104½
2....104⅜
1....104¾
1....104⅝
11....101½
10....101⅜
1....102
13....102⅝
2....102
King Denmark 8s, 1942
5..... 94⅝
5..... 95
10..... 94⅜
8..... 94½
4..... 94
2..... 94⅝
8s, 1945
1....106½
50....100
1....106¼
King Nethlds s f 6s, 1972
6..... 90½
7..... 90
11..... 90¼
5..... 90¼
4..... 90½
King Norway s f 6s, 1943
1..... 94½
1..... 94⅝
10..... 94¼
1..... 94¼
12..... 94
6..... 93⅝
1..... 93¾
1..... 94
King Sweden 6s, 1939
13....102½
Paris-Lyons-Med R R 6s, 1958
5..... 74⅞
7..... 75
Rep of Bolivia s f 8s, 1947
2..... 88½
11..... 86½
5..... 89
10..... 88¾
3..... 88¾
6..... 88⅝
Rep of Chile s f 7s, 1942
7..... 96⅝
11..... 82½
1..... 82½
17..... 82½
1..... 82½
31..... 82½
1..... 82¾
10..... 82¾
1..... 82¾
1..... 82¾
3..... 82½
Rep of Cuba s f 5½s, '53, int cfts
2..... 94
7..... 93⅝
2..... 93¾
10..... 93½
2..... 93¾
Rep of Fin'd s f 6s, 1945
2..... 89¼
1..... 89⅝
Rep of Salvador s f 8s, Ser A, 1948
1..... 82⅝
9..... 82¾
5..... 82½
St of Queensland 6s, 1947
15..... 99⅜
s f 7s, 1941
6....106
State of Rio Gd do Sul 8s, 1946
8..... 99
3..... 99¼
Swiss Confederation s f 8s, 1940
3....113
s f 8s, 1926
5....103
s f 8s, 1941
9....103½
1....103⅝
Un King of G Brit & Irel cv, 5½s, '29
6....108½
17....108¾
5½s, 1937
7....100⅝
3....100⅝
1....100⅜
17....100¾
2....101
U S of Brazil 8s, 1941
10..... 95
1..... 94⅞
1..... 95
53..... 94⅝
12..... 95
2..... 94⅞
4..... 95
Cen Rys of Brazil El 7s, 1952
1..... 81
3..... 80½
1..... 80¾
4..... 80½
U S of Mex 4s, 1954 readj of debt dep rcts
2..... 29
readj of debt dep rcts, 5s, 1945
1..... 49
Switzerland Gov ext loan temp 5½s, 1946
12..... 97½
Un King of G Brit & Irel cv, 5½s, '29
6....108½
17....108¾
5½s, 1937
7....100⅝
3....100⅝
1....100⅜
17....100¾
2....101
U S of Brazil 8s, 1941
10..... 95
1..... 94⅞
1..... 95
53..... 94⅝
12..... 95
2..... 94⅞
4..... 95
Cen Rys of Brazil El 7s, 1952
1..... 81
3..... 80½
1..... 80¾
4..... 80½
U S of Mex 4s, 1954 readj of debt dep rcts
2..... 29
readj of debt dep rcts, 5s, 1945
1..... 49

DOMESTIC BONDS.

Ala Gt So 5s, 1943
5..... 97½
Alaska G Mines conv deb 6s, B, 1926
7..... 5⅜
Am Ag Ch cv 5s, 1928
1..... 85¾
5..... 95
7½s, 1941
10..... 85¾
4..... 85
7..... 85¾
2..... 85¾
13..... 85
1..... 85¾
1 c.... 87
5..... 85
Am Chain s f 6s, 1933
1..... 92
Am Smelt & R 1st 5s, 1947
2..... 92
1..... 92¼
1..... 92
1..... 92¼
1..... 92¾
4..... 92¾
21..... 92
Am Sugar Ref temp 6s, 1947
5..... 98¼
1..... 96¼
1..... 98½
3..... 98¼
2..... 98
3..... 98¼
8..... 98⅝
25..... 98½
Am Tel & Tel col 4s, 1929
1..... 94½
5..... 94⅝
21..... 94½
1..... 94⅝
5..... 94⅝
conv 4½s, 1933
1....104
gold 4s, 1936
1..... 91
col tr 5s, 1946
16..... 98¼
7..... 98¼
2..... 98¼
11..... 98¼
1..... 98¼
6s, 1933
2..... 98⅝
9..... 98¾
2....106⅜
Bklyn Man Tr Rap Tr Sec s f 6s, Ser A, 1968, tem
16..... 76⅜
3..... 76⅝
10..... 76½
6..... 76¾
P L E & W V 4s, 1941
6..... 82¾
Bowest div 3½s, 1925
6..... 97⅜
Vol Chr div 4s, 1959
1..... 68⅝
Barnsdall Cp s f 8s, 1931
2..... 98
1..... 97½
5s1f.. 97½
Beth Steel purmon 5s, 1936
1..... 89½
6..... 89¾
5..... 89
8..... 88½
2..... 89
s f 5½s, Ser B, 1959
20..... 88½
1..... 88⅝
Anaconda Mg 1st s f 8s, A, 1953
1..... 88½
80..... 88¾
11..... 88½
50..... 88
1..... 88½
2..... 88
2..... 88¼
24..... 88
2..... 88½
1st & ref 5s
4..... 95¼
s f 6s, 1948
7..... 97¾
7..... 97¾
10..... 97
4..... 97
1..... 96¾
5..... 97
conv deb 7s, 1938
1 s7f. 98⅜
3..... 98⅜
1 s7f. 98½
9..... 96¼
1..... 96¾
2..... 96¾
5 s7f. 96½
1..... 96¾
6..... 96½
1 s7f. 96¾
Armour & Co 4½s, 1939
1..... 86
1..... 86¼
18..... 86
1..... 86¼
1..... 86½
Armour & Co of Del 5½s, A, 1943
1..... 88⅝
5..... 88
1..... 88¼
3..... 88
1..... 88½
1..... 88¼
6s, 1953
2..... 98⅜
9..... 98¾
Atch Top & S F ren 4s, 1995
9..... 87½
7..... 87⅝
adjustment 4s, 1995
1..... 81½
1..... 81¼
stamped
19..... 81½
conv 4s, issue 1909, 1955
Bklyn Un Gas 5s, 1945
1..... 98¼
conv 7s, 1932
10..... 114¼
Buff, R & Pit con 4½s, 1957
2..... 89¼
Bush Ter Bldg std 5s, 1960
1..... 93¼
Cal Gas & El 5s, 1937
1..... 97½
2..... 97¼
Cal Pet temp s f 6½s, '38
2..... 97⅜
10..... 97¼
1..... 97¼
1..... 97¼
1..... 97⅜
Can S S Lines 1st s f 7s, 1942
3..... 94
Can Gen Elec deb 6s, 1942, Ser A
2....104
2....104½
Can Nor 6½s, 1946
1....113
7s, 1946
1....112⅞
4....112⅝
2....112⅝
1....112⅜
4....112⅝
Can Pac deb 4s, perp
5..... 80
16..... 79⅝
10..... 80
Car, Clinch & O s f 6s, Ser A, 1952
4..... 97⅜
Cart & Adir 4s, 1981
1..... 82
Cen of Ga Ry ref & gen 5½s, 1959, temp
5..... 96½
1..... 96¾
con 5s, 1945
1....107¾
6s, 1929
1....101¾
Cen Lea 5s, 1925
3..... 95
9..... 95¼
12..... 95¼
5..... 95¾
25..... 95¼
62..... 95½
Cen of N J gen 5s, 1987
7....104⅜
Cen Pac std 4s, 1949
4..... 85⅞
1..... 85⅝
7..... 86
Cen 6½ s f 8s, 1941
1....107⅜
Cerro de Pasco cv s f 8s, 1931
10....131¼
1....131¾
1....131½
1....131¾
1....132
5....133
1....132¾
2....133
Ches & Ohio conv 4½s, '30
1..... 91¾
2..... 91½
1..... 91¾
5s1f... 91¼
3..... 91¾
6s7f... 91¼
10 c....91¾
conv 5s, 1946
1..... 93¾
2 c....93¾
reg.....
1..... 92½
fund 5s, 1929
4..... 98
gen 4½s, '92
1..... 88¾
5..... 87
Chi & Alt 3½s 1950
2....86¼
Chi, B & Q 1st & ref 5s, 1971
1....117¾
7s, 1948
1....112⅞
4....112⅝
2....112⅝
1....112⅜
4....112⅝
Can Pac deb 4s, perp
5..... 80
16..... 79⅝
10..... 80
Car, Clinch & O s f 6s, Ser A, 1952
4..... 97⅜
Cart & Adir 4s, 1981
1..... 82
Cen of Ga Ry ref & gen 5½s, 1959, temp
5..... 96½
1..... 96¾
con 5s, 1945
1....107¾
6s, 1929
1....101¾
Cen Lea 5s, 1925
3..... 95
9..... 95¼
12..... 95¼
5..... 95¾
25..... 95¼
62..... 95½
Cen of N J gen 5s, 1987
7....104⅜
Cen Pac std 4s, 1949
4..... 85⅞
1..... 85⅝
7..... 86
Cen 6½ s f 8s, 1941
1....107⅜
Cerro de Pasco cv s f 8s, 1931
10....131¼
1....131¾
1....131½
1....131¾
1....132
5....133
1....132¾
2....133
Ches & Ohio conv 4½s, '30
1..... 91¾
2..... 91½
1..... 91¾
5s1f... 91¼
3..... 91¾
6s7f... 91¼
10 c....91¾
conv 5s, 1946
1..... 93¾
2 c....93¾
reg.....
1..... 92½
fund 5s, 1929
4..... 98
gen 4½s, '92
1..... 88¾
5..... 87
Chi & Alt 3½s 1950
2....86¼
Chi, B & Q 1st & ref 5s, 1971
1....117¾
7s, 1948
1....112⅞
4....112⅝
2....112⅝
1....112⅜
4....112⅝
Chic & E Ill gen 5s, 1951
1..... 75⅜
3..... 76
1..... 76¼
10..... 76½
Chic G Ld & C 1st 5s, '37
5..... 95½
5..... 97
Chic Gt Wn 4s, 1959
1..... 52¾
3..... 53
Chic M & St P gen 4s ser A, 1989
20..... 72
4..... 73½
4s, 1925
2..... 82½
1..... 82¾
1..... 82¾
2..... 82
1..... 82¼
Chic Un Sta 1st 6s, 1963
Chic & Nwstn gen 3½s
1..... 67
gen 4s, 1987
2..... 81¾
ext 4s, 1926
10..... 97¼
registered
5..... 97
sinking fund 5s, 1929
2..... 98
1st & ref 5s, 2037
1..... 93½
4..... 93¼
6½s, 1936
5....107½
Chic Rys 5s, 1927
2..... 76¼
7..... 76½
2..... 76⅝
1..... 77
C R I & P Ry ref 4s, 1934
2..... 77¼
9..... 77¼
3..... 77¼
2..... 77½
10..... 77¾
1..... 77½
5..... 77¾
6..... 77⅝
Chi St P M & O deb 5s, 1930
5..... 93¾
Chi Terre Hte & Southeast Ry 1st & ref 5s, 1960
1..... 79⅞
2..... 79¾
2..... 79¾
Chic Un Sta 4½s ser A, 1963
1..... 90¾
1..... 90
1st 5s, ser B, 1963, interim ctfs
53..... 98
3..... 98¼
6½s, 1963
5....115½
Chi & Wn Ind con 4s, 1952
3..... 74½
5..... 74¼
Chile Copper col tr 6s, 1932
1..... 100¼
23s1f.. 100¾
1..... 100¼
1s7f.. 100¾
1s4f.. 100¾
Cin Gas & Elec ref 5s, 1956
3..... 98¼
s f 5½s, 1961
2..... 97⅞
C C C & St L gen 4s, 1993
1..... 80¾
gen 5s, 1993
7..... 99¾
Clev Un Term s f 5s, B, 1973
2..... 97¼
21..... 97¾
3..... 97¼
9..... 97
temp 5½s, A, 1973
2....104
Col & So 1st 4s, 1929
10..... 94¾
ref & ext 4½s, 1935
4..... 86
Col G & E 1st 5s, 1927
4..... 98¼
5..... 98⅜
Commonwealth Pwr s f 6s, 1947
2..... 90¾
3..... 90⅝
Cmp-Tab-Rec s f 6s, 1941
1..... 99⅜
Consoln Coal Md 1st ref 5s, 1950
1..... 78½
Consumers Pwr un 5s, Ser B, 1952
3..... 88½
3..... 88⅝
3..... 88½
4..... 88½
1..... 88⅜
Crown Cork & Seal 1st s f
conv 4½s, 1932
8..... 82¾
gen 4½s, 1980
4..... 81¾
conv 4s, ser B, 2014
3..... 86¼
ref 4½s, 2014
1..... 54
6..... 54¼
tem 6s, 1934
2..... 99⅜
22..... 99½
2..... 99⅝
32..... 99¾
Chic M&P 8s 4s, 1949
5..... 59¼
Chic &Nowstn gen 3½s
1..... 67
1..... 70⅝
gen 4s, 1987
2..... 81¾
ext 4s, 1926
10..... 97¼
registered
5..... 97
sinking fund 5s, 1929
2..... 98
1st & ref 5s, 2037
1..... 93½
4..... 93¼
6½s, 1936
5....107½
Chic Rys 5s, 1927
2..... 76¼
7..... 76½
2..... 76⅝
1..... 77
C R I & P Ry ref 4s, 1934
2..... 77¼
9..... 77¼
3..... 77¼
2..... 77½
10..... 77¾
1..... 77½
5..... 77¾
6..... 77⅝
Chi St P M & O deb 5s, 1930
5..... 93¾
Chi Terre Hte & Southeast Ry 1st & ref 5s, 1960
1..... 79⅞
2..... 79¾
2..... 79¾
Chic Un Sta 4½s ser A, 1963
1..... 90¾
1..... 90
1st 5s, ser B, 1963, interim ctfs
53..... 98
3..... 98¼
6½s, 1963
5....115½
Chi & Wn Ind con 4s, 1952
3..... 74½
5..... 74¼
Chile Copper col tr 6s, 1932
1..... 100¼
23s1f.. 100¾
1..... 100¼
1s7f.. 100¾
1s4f.. 100¾
Cin Gas & Elec ref 5s, 1956
3..... 98¼
s f 5½s, 1961
2..... 97⅞
C C C & St L gen 4s, 1993
1..... 80¾
gen 5s, 1993
7..... 99¾
Clev Un Term s f 5s, B, 1973
2..... 97¼
21..... 97¾
3..... 97¼
9..... 97
temp 5½s, A, 1973
2....104
Col & So 1st 4s, 1929
10..... 94¾
ref & ext 4½s, 1935
4..... 86
Col G & E 1st 5s, 1927
4..... 98¼
5..... 98⅜
Commonwealth Pwr s f 6s, 1947
2..... 90¾
3..... 90⅝
Cmp-Tab-Rec s f 6s, 1941
1..... 99⅜
Consoln Coal Md 1st ref 5s, 1950
1..... 78½
Consumers Pwr un 5s, Ser B, 1952
3..... 88½
3..... 88⅝
3..... 88½
4..... 88½
1..... 88⅜
Crown Cork & Seal 1st s f
6s, 1942
2..... 76½
Cuban Am Sg col 8s, 1931
10....107¾
Cuba Can Sug cv 7s, 1930
1..... 93½
3..... 98⅝
5..... 94
cv deb 8s, stamped, 1930
10..... 99
Cuba R R 5s, 1952
2..... 83½
1..... 84
Del & Hudson 1st & ref 4s, 1943
2..... 86¾
3..... 86⅞
2..... 86⅝
5½s, 1937
6..... 100
3..... 99½
Den & R G con 4s, 1936
6..... 69⅜
10..... 70
imp 5s, 1928
8..... 84½
Derby (D G) 1st s f 7s, 1942
7..... 78
Des Moines & Ft D 1st gtd 4s, 1935
10..... 43⅝
1..... 44½
Det Edison ref 5s, 1940
1..... 97½
col tr 6s, 1933
1..... 100
1st & ref 6s, 1940
4..... 105⅝
5....105½
Detroit River Tunnel 4½s, 1961
2..... 89¾
Det Un Ry con 4½s, 1932
5....88½
Dominion Iron & Steel s f 5s, 1939
1....71
3....71¼
Dul S S & Atl 5s, 1937
6..... 82
1..... 81
Du Pont de N 7½s, 1931
5....107½
4....107⅝
2....107⅝
8....107⅜
1....107⅜
1....107⅝
Duquesne Lt col trust 6s, 1949
5....104½
2....104⅜
1....104¾
1....104⅝
11....101½
10....101⅜
1....102
13....102⅝
2....102
4½s, 1952
2..... 65½
5..... 66
1..... 67½
Fort Worth & D C 5½s, '31
5..... 100⅝
Francisco Sug 1st s f 7½s, 1942, int cfs
12....103½
Gen Elec deb 5s, 1952
5....100½
3½s, 1942
5....80¾
Gen Refractrs 1st 6s, Ser A, 1952
1..... 99⅞
Georgia & Ala 1st con 5s, 1945
5....85½
Goodrich (BF) 6½s, 1947
1....95¼
3....95⅜
1....95½
Goodyear Tire & Rub temp s f 8s, 1931
50....102⅜
20....103
5....102⅞
40....103½
Gr Trk of Can 6s, 1936
1....116¼
2....116¼
1....116¼
2....116¼
1....116¼
Grd Trunk Ry 7s 1940
1....112¾
Grd Trunk Ry s f deb 6s, 1936
2....104½
2....104⅞
2....104
7....103⅞
Great Northn gen 7s, 1936
3....107⅜
1....107⅞
26....107⅝
1....107⅝
1....107⅞
1....107⅞
1....107⅝
6....107⅝
gen 5½s, 1952
1....99¼
5....99⅝
ref 4½s, 1961
2..... 88
5..... 88⅝
2..... 88
1..... 88½
Hav El Ry, L & P gen 5s, 1954
1..... 82¾
2..... 82
Hershey Choc s f 6s, 1942
5....102¼
Hoc Val 1st 4½s, 1999
14....86⅞
Hud & Man 1st & ref 5s, Ser A, 1957
2..... 82½
4..... 82¼
2..... 82½
3..... 82¾
5..... 82⅞
6..... 82½
adj inc 5s, 1957
4..... 61
8..... 60⅜
Ill Bell Tel 1st & ref 5s, Ser A, 1956
3..... 94⅜
1..... 94⅝
Ill Cent 4s, 1951
1..... 68¼
4s, 1953
20..... 82
5½s, 1956
1....101½
ref 5s, 1955, int cfts
25....101
ref 4s, 1953
1..... 86¼
5..... 86½
6½s, 1936
1....110½
Ill C & Chi, St L & N O 1st 5s, 1963, new
1..... 94⅞
37..... 94⅝
10..... 94½
Ill Steel 4½s, 1940
1..... 92⅜
1..... 92¼
Indiana Steel 5s, 1952
5....101¼
Ind Union Ry gen 5s, Ser A, 1965
1..... 99
Int Rap Tran 1st & ref 5s, 1966
20....101
Int Rap Tran conv 7s, 1932
1..... 99½
1..... 99¾
Int Agr Corp col tr 5s, 1932
3..... 66
stamped
5..... 69¾
2..... 60
2..... 60¼
2..... 60
1..... 60⅜
temp 6s, 1932
1..... 62¾
1..... 61⅝
6..... 56⅝
1..... 56½
9..... 56⅝
Int Rap Tran conv 7s, 1966
1..... 56⅝
4..... 83¼
Int Rubber 8 s 8s, 1941
1....100
Iowa Johnson Securities s f 6s, gen tr
stamped
10..... 45¼
Int Great Nor 1st 6s, A, 1952
13..... 95⅝
adj 6s, 1952
6..... 45⅞
10..... 46
8..... 45⅞
50..... 46
5..... 45⅞
2..... 45⅝
10..... 45⅞
Int Mer Mar s f 6s, 1941
2..... 84½
Int Paper conv 5s, 1947
11..... 73½
10..... 83⅞
4..... 83¾
Iowa Central 1st 5s, 1938
15..... 67
ref 4s, 1951
7..... 17
3..... 16¾
Kan & M 2d 8s, 1927
4..... 98¾
Kan C, Ft S & M 6s, 1928
6....101⅞
1....102
Kan C Pwr & Light 1st 5s, A, 1952
1..... 91
1..... 90¾
9..... 90⅝
5..... 90⅜
5..... 91
Kah City Sou 5s, 1930
2..... 90
7..... 89¾
2..... 89⅞
3..... 90
Kan C Terml 4s, 1960
1..... 82⅝
2..... 82½
2..... 83
Kan Gas & El 1st s f 6s, A, 1952
2..... 95¾
1..... 96½
Kaiser (J) s f 7s, 1942
1....101
Kelly Spr Tire s f 8s, 1931
2..... 96½
Kings Co El 4s, 1949
1..... 69¾
Lacka Steel 5s 1950
5..... 90½
1..... 90
Lac Gas Lt of St L ref & ext 5s, 1953
1..... 92½
1st col & ref 5½s, C, 1934
1..... 92¾
2..... 92
2..... 92¼
Lake E & W 2d 5s, 1941
2..... 91
Lake S & M S 4s, 1928
3..... 95¾
2..... 96
4s, 1931
4..... 93⅝
Leh Val Coal 5s, 1933
1..... 98
Leh Val of Pa con 4½s, 2003
3..... 87
con 4s, 2003
2..... 78
Liggett & Mye 5s, 1951
4..... 96½
2..... 96⅝
6..... 96⅞
2..... 96½
4..... 96¼
Long Isld deb 5s, 1937
2..... 86
Lorillard Co 5s, 1951
1..... 95¾
Lou & Ark 5s, 1927
3..... 95¾
Louis Gas & E 5s, A, 1952
6..... 83⅝
Louis & Nash 1st & ref 5s, Ser B, 2003
2....101
5....101¼
un 4s, 1940
15..... 91¼
So Mon Joint 4s, 1952
5..... 80¼
10..... 80¾
Atl K & Cin 4s, 1955
1..... 85
N F & Shef 5s, 1937
1..... 99
S & N Ala 5s, 1963
3....101
Mag Cop conv 7s, 1932
1....112
Manh Sup s f 7½s, 1942
20....100¾
1....100⅝
1....100¾
Man con 4s, 1990
1..... 56⅞
5..... 56¼
11..... 56½
6..... 56⅝
1..... 56½
9..... 56⅝
Man El Co 1st ref 7s, 1942
4..... 99
Man S W, Col stamped
10..... 82½
1..... 82½
17..... 82½
1..... 82¾
31..... 82½
10..... 82¾
1..... 82¾
1..... 82¾
3..... 82½
Rep of Cuba s f 5½s, '53, int cfts
2..... 94
7..... 93⅝
2..... 93¾
10..... 93½
2..... 93¾
Rep of Fin'd s f 6s, 1945
2..... 89¼
1..... 89⅝
Rep of Salvador s

The A B C

of international banking is provided through our 63 branches and offices distributed as follows:

Argentina Brazil Chile

ENGLAND FRANCE
SPAIN MEXICO
GUATEMALA PERU
URUGUAY COLOMBIA
VENEZUELA ECUADOR
NICARAGUA SALVADOR
SAN FRANCISCO, U. S.

ANGLO-SOUTH AMERICAN BANK LIMITED

And its affiliations

British Bank of So. America
Commercial Bank of Spanish America
Represented by

THE ANGLO-SOUTH AMERICAN TRUST COMPANY

Incorporated under the laws of the State of New York

49 Broadway, New York

Standard Textile Products

1st 6½s due 1942.

Price 96½ and int.

Yield 6.84%

This company is the largest manufacturer of light weight oil cloth in the world.

Net earnings for 1923 after depreciation were over 4.1 times bond interest.

Further details upon request.

Eastman, Dillon & Co.

71 Broadway, New York — Land Title Bldg., Philadelphia

Members New York Stock Exchange

Owners of State Bonds

OUR analysis, "STATE BONDS," contains tables which show assessed valuation, bonded debt and population, debt ratio and debt per capita of all states in the Union.

Sent on request.

FRAZIER JELKE & Co.

Members New York Stock Exchange

40 Wall Street New York

112 W. Adams Street, Chicago

Facts for Investors

The Fourteenth Annual Report of Cities Service Company for 1923, just issued, shows a substantial increase of $38,752,000 in property values, which now amount to more than $417,000,000.

Net earnings for 1923 were $16,602,562, as compared to $14,658,971 for 1922.

Security-holders of the Cities Service organization increased from 100,000 in 1922 to 150,000 at the close of 1923.

Send for a copy of this Report and appraise for yourself the unusual margin of safety protecting Cities Service Company Preferred Stock, which is now yielding over 8%.

Ask for Circular P-10 and Annual Report

Securities Department.
Henry L. Doherty & Company
60 WALL ST. NEW YORK.
BRANCHES IN PRINCIPAL CITIES

We recommend

BIRMINGHAM ELECTRIC CO.

FIRST & REF. MTGE. GOLD 6s 1954

TO YIELD ABOUT 6.15%

THE COLUMBUS RAILWAY POWER & LIGHT CO.

REF. MORTGAGE GOLD 5s 1941

TO YIELD 6%

Circulars on request

H. D. WILLIAMS & CO.

MEMBERS NEW YORK STOCK EXCHANGE
120 BROADWAY, NEW YORK
TELEPHONE RECTOR 8727

REDISCOUNT RATE HERE IS CUT TO 4%

Scales Down Interest Paid by Banks in New York Clearing House.

DUE TO PILING UP OF FUNDS

Federal Reserve Bank's Action Unexpected at This Time—Approved at Washington.

The Board of Directors of the New York Federal Reserve Bank lowered the rediscount rate for this district to 4 per cent. yesterday. The former rate had been 4½ per cent., established Feb. 23, 1923. The new rate will go into effect today. The action will mean a scaling down of interest rates paid by banks for discounts of all kinds and also on deposits. The action was taken to bring the Government rate of this district into line with open market quotations which, with the continued inflow of gold from Europe and with the increasing surplus of idle funds, have declined to the levels of pre-war years.

Yesterday's action surprised a large part of the financial district. Practically all bankers, however, had agreed that such action must be taken before midsummer. The Government institution's rediscount rate is looked upon by many, not only as an index of general money conditions, but also as a barometer of future business conditions. By this group the belief has been stressed that an advance in the discount rate is usually followed by a contraction in business and, conversely, a reduction is followed by business expansion. According to members of the Reserve Board this does not necessarily follow and the action of member banks in changing rediscount rates is solely to keep their rates in line with open market quotations.

The piling up of funds in New York has been particularly noticeable since early last February. Banks have been receiving large deposits from corporations and banks doing business outside of New York. On these deposits, the New York banks have been paying interest based on the existing rediscount rate and as a result of their efforts to put their money to work, prices have been bid up for sound securities such as Liberty bonds, Treasury certificates, and bankers' acceptances. In this way the margin between a fixed charge paid by banks on deposits and the return they were receiving for money loaned had been narrowed. The margin was so small in some instances that a few banks let out employers and trimmed expenses in other ways in order to insure a profit for stockholders.

Rates Since 1914.

A review of discount rates since the Federal Reserve Bank was instituted shows that the new rate equals the low figure for the New York institution. From 1914 to Dec. 21, 1917, the rate was 4 per cent. On Dec. 21, 1917, the rate was advanced to 4½ per cent. On April 6, 1918, it was marked up to 4¾ per cent. During the inflation period of 1920, the credit strain forced another advance and on Jan. 23, the rate went to 6 per cent.; and on July 1 it went to 7 per cent. In 1921, there came a relaxation in credit strain and during that year the rate declined as follows: On May 5, to 6½ per cent.; on June 6, to 6 per cent.; on July 21 to 5½ per cent.; on Sept. 22, to 5 per cent.; and on Nov. 3 to 4½ per cent. On June 22, 1922, the rate receded again to 4 per cent, where it held until the advance to 4½ per cent. on Feb. 23, 1923, the rate that obtained up to to-day.

The immediate causes of the present surplus of funds on hand here, causing the present easy money condition, were said to consist of the continued inflow of gold and the releasing of money through a let-down in business. The current monthly report of the New York Federal Reserve Agent showed that in excess of $34,000,000 of gold had been imported in March, bringing the total for the first quarter of this year to $112,966,000, which is added to the 1923 total received of $294,073,000.

A drying up of business in bills discounted was also shown in the most recent report of the New York bank. The total for the week ended last April 23 was $61,938,000, against $75,575,000 the preceding week and $154,133,000 for the corresponding week of last year. Bills bought in the open market amounted to only $25,728,000, against $52,559,000 the preceding week and $45,161,000 the year previous.

Important items in the report as compared with the same bank's report for the week ended Feb. 14, 1923, which was the latest report prior to the advancing of the rate to 4½ per cent., also affords a picture of the changed money situation which governs the rediscount rate.

	April 23, 1924.	Feb. 14, 1923.
Gold with Federal Res. Agent	$385,695,000	$635,022,000
Total Gold Reserves	941,774,000	1,002,76[illegible],000
Total Bills on Hand	87,666,000	224,045,000
Federal Reserve Notes in Actual Circulation	357,568,000	560,010,000
Ratio of Total Reserves to Deposit and Federal Reserve Note Liabilities Combined	90.8%	74.9%

The Reserve Ratio.

The reserve ratio, it is said, gives the clearest picture of the changed condition in finances of this district for the period. The present ratio of reserves to note and deposit liabilities is now at a figure seldom approached by any Government bank.

Yesterday's meeting, it was learned, was attended by D. R. Crissinger, Governor of the Federal Reserve Board at Washington. Mr. Crissinger arrived yesterday from Washington and it was said that he would return last night. It was understood that he made no recommendations in behalf of the central board, the question of the rate being left to the individual banks.

Under a regulation effective on July 1, 1922, by the New York Clearing House a maximum interest rate that member banks may pay on deposit accounts of various kinds was provided. When the rediscount rate is to be advanced in this district, in accordance with this regulation, member banks of the Clearing House may increase their maximum rate to be paid on deposits and when the Reserve Bank rate is lowered, their maximum rate that may be paid is likewise lowered. As virtually all banks pay the maximum rates under this regulation, the effect of the Reserve Bank's reduction in the rediscount rate will be carried through to depositors as follows:

The maximum interest rates for banks, trust companies and private bankers, but excluding mutual savings banks, is cut from 2¼ per cent. to 2 per cent.; to mutual savings banks from 2 per cent. to 1¾ per cent., and to others (including corporations, &c.) from 2½ per cent. to 2¼ per cent. These rates apply on certificates of deposit payable within thirty days from date of issue, on certificates of deposit payable within thirty days from demand, on credit balances payable on demand and on credit balances payable within thirty days from demand. On certificates of deposit payable on or after thirty days from the date of issue or demand and on credit balances payable on or after thirty days from demand the rate is cut from 3 per cent. to 2¾ per cent.

Action Unexpected in Washington.

WASHINGTON, April 30.—The action of the Federal Reserve Board in approving the application of the New York Federal Reserve Bank for a reduction in the rediscount rate was unexpected in Treasury circles outside of the board. Officials of that body as well as the Treasury have stated repeatedly that no change was contemplated.

The board's approval of the New York application was granted at a meeting today in the absence of Governor Crissinger. There were some indications that there had been a sharp division of opinion on the question, although the Governor was said to have favored reduction.

MARKET AVERAGES.

STOCKS.

YESTERDAY'S RANGE.

	High.	Low.	Last.	Net Ch'ge.
25 railroads	91.66	91.22	91.38	+ .11
25 industrials	106.71	104.95	105.69	— .34
50 stocks	93.94	93.09	93.53	— .12

DAILY RANGE OF 50 STOCKS.

	High.	Low.	Last.	Net Ch'ge.
April 29	94.06	93.37	93.54	— .21
April 28	94.44	93.42	93.95	— .03
April 26	94.78	94.25	94.59	+ .20
April 25	94.40	93.57	94.31	+ .30
April 24	94.18	93.12	93.81	+ .05
April 23	93.96	93.04	93.84	+ .18

MONTHLY RANGE OF 50 STOCKS.

Apr.	High.		Low.		Last.
*1924	94.27	Apr. 4	92.38	Apr. 23	93.52
1923	99.76	Apr. 19	93.15	Apr. 30	93.49
1922	79.87	Apr. 14	74.05	Apr. 1	78.15
1921	70.35	Apr. 29	65.60	Apr. 14	70.02
1920	94.07	Apr. 1	81.06	Apr. 30	82.63

YEARLY RANGE OF STOCKS.

*1924	98.72	Feb. 4	92.38	Apr. 23	93.52
†1923	99.76	Apr. 19	83.15	Apr. 30	93.49

Full Years.

1923	99.82	Mar. 6	77.15	Oct. 29	84.15
1922	80.66	Oct. 18	68.21	Jan. 10	80.56
1921	74.15	May 6	58.36	June 21	68.50
1920	94.07	Apr. 1	62.70	Dec. 22	67.00
1919	89.69	Nov. 8	79.75	Jan. 21	89.69

DOMESTIC BONDS.

YESTERDAY'S CLOSE.

		Net Change. Day.	Month.	Year.
40 issues	78.29	+.04	+.05	+1.06

DAILY RANGE OF 40 DOMESTIC BONDS.

Apr. 29	78.33	—.01	Apr. 22	77.30	—.12
Apr. 28	78.32	+.05	Apr. 21	78.11	—.16
Apr. 26	78.27	+.14	Apr. 19	78.21	+.08
Apr. 25	78.13	+.02	Apr. 18	Ex closed	
Apr. 24	78.11	+.12	Apr. 17	78.13	—.00
Apr. 23	77.92	—.01	Apr. 16	78.04	+.02

YEARLY RANGE OF 40 BONDS.

*1924	78.65	Apr. 5	76.95	Jan. 2	78.29
†1922	79.45	Jan. 3	76.04	Mar. 27	77.10

Full Years.

1923	79.42	Jan. 3	75.38	Oct. 2	78.71
1922	82.54	Aug. 22	75.01	Jan. 3	79.12
1921	76.31	Nov. 29	67.56	June 30	75.37
1920	78.14	Oct. 21	65.57	May 21	68.66
1919	79.05	June 2	71.63	Dec. 7	72.90

FOREIGN BONDS.

YESTERDAY'S CLOSE.

		Net Change. Day.	Month.	Year.
10 Govt. issues	98.24	— .10	+.12	—2.47

DAILY RANGE OF 10 FOREIGN BONDS.

Apr. 29	98.24	—.10	Apr. 21	98.22	—.03
Apr. 28	98.44	—.01	Apr. 19	98.35	+.11
Apr. 26	98.45	—.03	Apr. 18	Ex. closed	
Apr. 25	98.47	+.07	Apr. 17	98.16	+.06
Apr. 24	98.40	+.04	Apr. 16	98.30	+.10
Apr. 23	98.36	+.06	Apr. 15	98.10	—.27
Apr. 22	98.33	+.11	Apr. 14	98.37	+.17

YEARLY RANGE 10 FOREIGN BONDS.

	High.		Low.		Last
*1924	98.72	Feb. 2	97.31	Jan. 5	98.24
†1923	100.81	Apr. 29	96.92	Jan. 30	100.81

Full Year.

1923	101.14	June 17	96.92	Jan. 30	97.89

*To date.
†To corresponding date last year.

STEEL OPERATIONS DROP 20 PER CENT.

Ingots Being Produced at Rate of 40,000,000 Tons a Year Instead of 50,000,000.

PEAK REACHED IN MARCH

Buyers Await Lower Prices, but Makers Show No Indication That Cuts Will Be Made.

Operations of the steel industry, which reached a peak in March, have decreased approximately 20 per cent., according to summaries compiled by trade journals yesterday.

"The shrinkage in iron and steel output, which had been continuous throughout April, was more rapid in the final week," says The Iron Age. "For the industry as a whole the decline from the peak in March has been close to 20 per cent., steel ingot production today being estimated at about 40,000,000 tons a year, as against 50,000,000 tons at the high point seven weeks ago.

"Early in April the falling off in orders was laid to price cutting, resulting from overproduction, and to buyers' expectation of lower steel later. It is now apparent that consuming industries are somewhat less active, and therefore that stocks on hand will last longer.

"Steel producers are generally following the procedure of last year in adjusting their operations to demand, and there is no indication of efforts to get orders by drastic cuts. Cancellations are exceptional and suspensions are light, seeing that many consumers are urging quick deliveries for their bare needs."

The Iron Trade Review says:

"Large shipments by the mills in April have cut deeply into unfilled orders for steel and further curtailment of production has been quick to follow. The cumulative effects of this shifting to a lower scale output to match the contracted market now is more apparent.

"New buying quieted down more perceptibly in all directions this week, with the single exception of building work. No week in the present year has been so unproductive of fresh bookings or important undertakings. Competition among producers for new tonnage is keener. Consumers of steel are impressed by the continuing unsettlement of prices and are meeting needs in a hand-to-mouth way. Prices still lack stability. Talk is heard of two-cent steel on car tonnage that recently came into the market."

BONDS ON STOCK EXCHANGE

Continued From Preceding Page.

DOMESTIC BONDS.

Ontario Power 1st s f 5s, 1943		1st & ref 6s, Ser. B, 1947		.5... 73		3.... 94½		U S Hoffman M deb 8s, 1932		Western Pac 5s, 1946	
1.... 98		1.... 91¾		2.... 72½		1st ref 4s, 1955		2.... 106½		1.... 84½	
10.... 98¾		1.... 91⅞		inc 6s, 1960		9.... 87⅛		U S Rubber 1st & ref 5s, 1947		1.... 85	
4.... 98½		2.... 92		1.... 63⅜		38.... 86⅝		1.... 80		1.... 84½	
15.... 96⅝		Producers & R s f 5s, 1931		16.... 63½		So Pac San Fr Term 4s, 1950		2.... 79⅜		West Pa Pwr 5s, A, 1946	
Ore & Cal 1st 5s, 1927		4.... 104¾		St Lou Swn 1st term 5s, 1952		2.... 80½		10.... 80		5.... 91	
2.... 99¾		Providence Sec Co deb 4s, 1957		2.... 80¾		So Ry 1st 5s, 1994		1.... 80⅜		2.... 90⅜	
5.... 99⅝		5.... 41¾		1st 4s, 1989		1.... 80¼		5.... 80⅛		6s, 1958	
2.... 99⅜		Public Ser Corp s f 5s, 1959		1.... 77¼		6.... 99⅜		1.... 1930		1.... 102¼	
Oreg Short Ln gtd ref 4s, 1929		1.... 89¾		San An & A P 4s, 1942		1.... 99⅛		7½s, 1930		1st 7s, D, 1946	
5.... 94½		Public Service Power 6s, 1948		5.... 75¾		27.... 99⅜		1st, 1951...101¾		1.... 105⅝	
5.... 94¾		2.... 98½		2.... 76		13.... 99¾		4s1f...101¾		1.... 105½	
Oreg-Wash R R & Nv 1st & ref 4s, 1961		3.... 99		10.... 76¼		U S Sm Ref gen 4s, 1950		4.... 101½		1.... 105¾	
5.... 81		3.... 98⅞		Seab Air Line gold 4s, 1950 stamped		3.... 71¾		U S Sm Ref & M con 5½ notes, 1926		1.... 105¾	
5.... 80¾		3.... 98¼		3.... 65½		9.... 72		7.... 100¾		1st 5s, E, 1963	
Pac Gas & El 5s, 1942		2.... 98⅜		1.... 65⅝		4.... 71¾		U S Steel Corp s f 5s, 1963		3.... 87	
2.... 91¾		2.... 98¼		ref 4s, 1959		7.... 71⅜		9.... 103¾		West Shore 4s 2361	
6.... 91⅝		Punta Alegre Sug s f 7s, 1937		2.... 52¾		1.... 72		24.... 103⅜		5.... 81	
1.... 91¾		6.... 110⅜		2.... 52⅜		1.... 71⅛		17.... 103⅜		5.... 80⅜	
2.... 91¼		10.... 110¼		7.... 53		2.... 71⅜		6.... 103⅝		3.... 80¼	
Pac of Mo 2d 5s, 1938		20.... 110		10.... 53⅛		1.... 72		7.... 103½		2.... 80¾	
1.... 96¾		2.... 110¾		4.... 53⅜		15.... 72		1.... 103¼		Wn Un Tel 6½s, 1936	
Pac Tel & Tel 5s, 1937		Reading gen 4s, 1997		con 6s, 1945		6s, 1936		2.... 103¾		25.... 110	
2.... 97¼		5.... 90½		4.... 78¼		1.... 98⅜		1.... 103¼		2.... 110¼	
Pan-Am Pet Trans equip 7s, 1930		gen & ref 4½s, Ser. C, 1997		5.... 78⅛		8.... 100		2.... 103¾		col tr 5s, 1938	
1(£)..100¼		1.... 89¼		3.... 78¼		1.... 99¾		1.... 103¾		1.... 97⅜	
Park-Lexin s f 6½s, 1953		4.... 89¼		11.... 78⅛		10.... 100		2.... 103		6.... 98	
1.... 99¼		Jersey Central col 6s, 1951		8.... 78⅜		10.... 99⅞		1.... 103⅜		Wn Un fund & real est 4½s, 1950	
1.... 99⅝		1.... 85		2.... 78⅜		1.... 100		11.... 103⅛		2.... 93	
1.... 99		Remgtn Arms 1st 6s, Ser. A, 1937		2.... 78⅛		25.... 100⅛		1.... 103⅛		Westingh E & M 7s, 1931	
Penn R R con 4½s, 1960		5.... 92		10.... 78⅛		1.... 100⅛		2.... 103⅛		1....107½	
3.... 96		3.... 92⅞		2.... 78⅛		1.... 100⅛		10.... 103⅛		2....107⅝	
gen 4½s, 1965		Rep Iron & St s f 5s, 1940		21.... 78		10.... 100⅛		1.... 103⅛		1....107⅛	
1.... 92		7.... 95⅝		8.... 78¼		25.... 100⅛		Utah L&T & T 1st & ref 5s, A, 1944		1....107⅜	
8.... 91⅞		ref & gen 5½s, 1953		11.... 78⅛		10.... 100½		1.... 100⅜		Wheel & L E ref 4½s, 1966	
gen 5s, 1968		3.... 89⅝		1.... 78⅛		Stand Gas & E conv 6s, 1926		2.... 80⅝		5.... 61	
5.... 100⅝		Rio Grande W col tr 4s, 1949		1.... 78⅛		2....104⅜		2.... 80⅝		Wickw Spen Steel s f 7s, 1935	
8½s, 1936		7.... 66¼		1.... 78⅛		conv deb 6½s, 1933, 1st ser		1.... 80⅝		6.... 62⅜	
5.... 100⅜		1.... 65⅜		1.... 78⅛		1.... 94⅜		Utah Power & Lgt 5s, 1944		6.... 62¼	
3.... 100⅛		Robbins & Myers s f 7s, 1942		29.... 78⅛		Steel & Tube gen s f 7s, 1951		2.... 89¼		4.... 62	
gold 7s, 1930		1.... 81		1.... 78⅛		5....104		1.... 89		1.... 63	
10.... 103½		Rogers-Brown Iron & ref 7s, 1942		8.... 78⅛		Sug Estates of Oriente 7s, 1942		6.... 89¾		1.... 89¾	
1.... 103⅜		1.... 80¼		11.... 78⅛		2.... 96⅝		Utica Gas & E ref & ext 5s, 1967		2.... 63¼	
2.... 103⅝		4.... 80		5.... 78⅛		Tenn Cop cv 6s, 1925		1.... 93		Willys-Overld 1st s f 6½s, 1933	
Peoples G & C of Chic ref 5s, 1947		St L Ir Mt & So gen 5s, 1931		6.... 78⅛		1 c....102½		Vertientes Sug s f 7s, 1942		2.... 98	
1.... 91¾		1.... 98¾		4.... 78⅛		Tenn Elec 1st & ref 6s, ser A, 1947		9.... 95¼		9.... 97¾	
Peo L E inc 4s, 1990		unify & ref 4s, 1929		57.... 78⅛		7.... 95¾		Va-Car Chem s f 7s, A, 1947		2.... 97¾	
15.... 30		2.... 88¾		2.... 78⅛		Third Av adj 5s, 1960		10.... 61		1.... 98	
Pere Mar 1st 5s, 1956		River & G 4s, 1933		1.... 78⅛		21.... 42¼		2.... 61		1.... 98¼	
14.... 94½		1.... 79¼		29.... 78⅛		Toledo Edison 1st 7s, 1941		1.... 61⅛		Wilson & Co 1st 6s, 1941	
47.... 94⅝		2.... 79¼		1.... 78⅛		1.... 107¼		ctfs of dep		1.... 84½	
20.... 94⅛		24.... 79¼		1.... 78⅛		Tol & Oh Cnt gen 5s, 1935		1.... 58		5.... 84	
1st 4s, 1956		1.... 79¼		1.... 78⅛		1.... 93¼		cv 7½s, 1937		1.... 83⅝	
1.... 78⅛		2.... 79¼		1.... 78⅛		2.... 93⅜		1.... 31		4.... 83⅝	
Phila Bal & W 4s, 1943		St L & S Fr R R prior lien 4s, Ser. A, 1950		1.... 78⅛		Tol Trac L & P 6s, 1925		s f cnv 7½s, A, with w, 1937		2.... 83¾	
2.... 90¾		1.... 68⅛		1.... 78⅛		5.... 99¼		1.... 30⅝		1.... 83¼	
Phila Co 5½s, 1958		2.... 68¾		1.... 78⅛		Union El L & P 5s, 1933		1st7.. 30⅛		2.... 83¼	
2.... 90		1.... 68⅜		1.... 78⅛		9.... 96⅜		3.... 30¼		1.... 83	
1st & ref 6s, A, 1944		1.... 68⅜		1.... 78⅛		Union Oil of Cal 6s, ser A, 1942		1.... 31		cv 7½s, 1931	
6.... 101		10.... 68¼		1.... 78⅛		1....100⅜		Va Midl'd gen 5s, 1936		1.... 60	
1....101⅛		4.... 68¼		1.... 78⅛		Un Pac 1st 4s, 1947		1.... 98¼		10.... 59	
1....101		prior lien 5s, Ser. B, 1950		1.... 78⅛		1.... 90¾		Virginian Ry 1st 5s, 1962		1.... 59¾	
Phil & Rdg 6s, 1973		5.... 82½		1.... 78⅛		39.... 90¾		1.... 94¾		4.... 60	
2.... 93½		6.... 83⅜		1.... 78⅛		Wabash 1st 5s, 1939		9.... 94¾		5.... 59½	
3.... 93¾		prior lien 6s, Ser C, 1928		1.... 78⅛		1.... 99		7.... 94¾		1.... 59	
Pierce-Arrow deb 8s, 1943		1....100¼		1.... 78⅛		2.... 99⅝		5.... 94¾		3.... 59¾	
9.... 70¾		1st mtg 5½s, Ser D, 1942		1.... 78⅛		Omaha div 3½s, 1941		4.... 94¾		conv s f 6s, 1928	
6.... 70½		2.... 92¾		1.... 78⅛		10.... 70¾		1.... 94¾		1....55½	
5.... 70¾		8.... 92¾		1.... 78⅛		Warner Sugar 1st s f 7s, 1941		Wabash 1st 5s, 1939		1....55½	
2.... 70½		2.... 92		1.... 78⅛		1....102¾		1.... 99		1....55¾	
32.... 70		5.... 92¼		1.... 78⅛		1....102¾		2.... 99⅝		1 (3).. 55¾	
Pillsbury Flour Mills 1st s f 6s, 1949		adj 6s, 1955		4.... 78⅛		7s, intm rcts 1939		Omaha div 3½s, 1941		1.... 56	
2....99⅝		4.... 72¾		1.... 78⅛		5.... 94¾		3.... 55		1.... 55¾	
temp ctfs		1.... 72¾		1.... 78⅛		5.... 94¾		Warner Sugar 1st s f 7s, 1941		14.... 55¾	
3.... 99⅛		5.... 72¾		1.... 78⅛		5.... 94¾		1....102¾		3.... 55	
Pitts Youngstn & Ashl 5s, Ser. B, 1962		1.... 72¾		1.... 78⅛		1.... 94¾		1....102¾		Winchest Rep Arms 7½s, 1941	
temp ctfs		3.... 72¾		1.... 78⅛		1.... 94¾		7s, intm rcts 1939		3....101⅛	
3.... 99⅛		1.... 72¾		1.... 78⅛		1.... 94¾		5.... 94¾		1....102	
Portland Gen Electric 5s, 1935		1.... 72¾		1.... 78⅛		1.... 94¾		5.... 94¾		Wis Cent gen 4s, 1949	
2.... 96¾		1.... 72¾		1.... 78⅛		1.... 94¾		5.... 94¾		25.... 79½	
Portland Ry L & P 1st conv 5s, 1942		1.... 72¾		1.... 78⅛		1.... 94¾		1.... 94¾		Youngstown Sheet & Tube 6s, 1943, tem	
1.... 83¾		3.... 72¾		1.... 78⅛		1.... 94¾		1.... 94¾		2.... 95⅝	
		1.... 72¾		1.... 78⅛		1.... 94¾		1.... 94¾		1.... 95¾	
										1.... 95¾	
										8.... 95⅝	
										1.... 95¾	
										1.... 95¾	

THE TREASURY STATEMENT.

Special to The New York Times.

WASHINGTON, April 30.—Revenue receipts and expenditures as at close of business April 28:

	This Month.	Corresp. Period Last Year.	Fisc. Yr. 1924.	Corresp. Period Fisc. Yr. 1923.
Receipts				
Customs	$42,505,430.12	$51,890,247.71	$453,948,760.30	$467,143,699.16
Internal rev.—Income and profits tax	61,658,772.15	6,077,818.96	1,464,219,293.23	1,284,982,694.47
Misc. internal revenues	42,920,558.12	40,083,890.60	795,838,242.61	715,282,723.15
Misc. receipts—Proceeds Govt.-owned foreign obligations:				
Principal	78,681.00	16,300,000.00	61,069,867.14	19,456,907.64
Interest	485,891.92	1,390,060.00	91,718,867.87	131,413,765.59
Railroad securities	1,117,913.60	1,405,707.51	42,368,353.10	95,469,582.00
All others	396,714.19	7,081.15	6,772,528.43	43,670,362.67
Trust fund rcts. reappropriated for investments	4,238,001.14	2,730,773.41	26,353,773.67	22,645,418.07
Proceeds sale of surplus property	4,854,118.46	1,833,687.00	49,623,162.24	67,880,187.56
Panama Canal tolls, &c.	1,425,926.91	1,675,194.30	21,063,871.33	12,854,415.86
Rcts. from misc. sources credited direct to appropriations	2,284,535.94	7,999,383.18	24,823,570.37	61,821,146.32
Other miscellaneous	21,621,680.82	14,529,254.12	175,969,294.02	201,794,736.40
Total ordinary	$203,613,682.36	$231,138,963.57	$3,209,363,684.31	$3,154,345,856.91
Excess of ord. rcts. over total expr's against ord. receipts			273,155,585.11	185,946,842.95
Excess of total expr's chargeable against ord. receipts	97,056,621.83	78,887,267.96		
Total expr's chargeable against ord. receipts	$300,670,304.19	$310,026,231.53	$3,482,519,269.42	$3,340,292,699.86

A MINISTER'S NEST EGG

The Responsibility of investing it

FREQUENTLY there comes to us a client with no previous investing experience. This minister, on the occasion of his twentieth anniversary, had received from his parishioners a purse containing a very generous check.

Through a cousin, he had heard of our painstaking care in recommending investments. Acting on his belief in us, he did an unusual thing. He simply mailed us the check and asked that we invest the proceeds as an educational fund for his two boys.

That was two years ago. Today, the educational fund has increased about 10%. The annual income from the carefully selected and carefully watched bonds and preferred stocks which we recommended has averaged over 7%.

When we speak of carefully watched investments, we wish no misunderstanding. We refer only to well secured bonds and high grade stocks. We make no pretence of watching the soundness of highly speculative stocks. The watching we do is part of our Investors Consulting Service explained below.

The Service Includes:

1. A complete analysis, in plain English, of every stock and bond you now own, together with confidential ratings on each.

2. Quarterly reports of fundamental facts affecting soundness, together with impartial recommendations made in the light of important developments.

3. Danger signals. When occasion warrants, we endeavor to send you a prompt trouble-ahead advice.

4. Re-investment recommendations, when asked for.

The fee for this Service which includes personal, mail and telephone consultation, is very moderate. Full particulars will be sent upon request.

PAUL PLUNKETT & COMPANY
INCORPORATED
Financial Counsel
National City Building, 17 East 42nd Street
New York City

Exempt from all Federal Income Taxes

$6,500,000

City and County of

San Francisco, California

4½% and 5% Gold Bonds

Principal and semi-annual interest (January 1 and July 1 on the 4½% Bonds, March 1 and September 1 on the 5% Bonds), payable in gold at the City Treasurers' Office in San Francisco or at the City's Fiscal Agency in New York City, at the option of the holder. Coupon Bonds of $1,000 denomination, fully registerable.

Legal Investment for Savings Banks and Trust Funds in New York, Massachusetts, Connecticut and other Eastern States.

The City of San Francisco, with a population, according to the 1920 Census, of 508,410, is the twelfth largest city in the United States. These bonds are a direct obligation of the City and County of San Francisco, both principal and interest being payable from taxes levied against all the taxable property therein.

AMOUNTS AND MATURITIES

$4,000,000
4½% Water Bonds
Dated July 1, 1910
Due July 1, 1931 to 1964 inc.

$2,500,000
5% School Bonds
Dated March 1, 1923
Due March 1, 1931 to 1964 inc.

Prices to yield 4.50%

First National Bank

Kissel, Kinnicutt & Co. — **Redmond & Co.** — **Halsey, Stuart & Co.** Incorporated

Eldredge & Co. — **Stevenson, Perry, Stacy & Co.** Chicago — **The Detroit Co., Inc.**

Anglo London Paris Company San Francisco — **Bank of Italy** San Francisco — **Northern Trust Co.** Chicago

New York, May 1, 1924

FINANCIAL NOTICES.

Savilla-Biltmore Hotel Corporation

Coupons due May 1, 1924, from the First Mortgage 7½ Per Cent. Sinking Fund Gold Bonds of the foregoing Company, will be paid on and after maturity, upon presentation at the offices of LADENBURG, THALMANN & CO. and of HALSEY, STUART & CO., Inc., New York.

E. D. MILLER, Asst. Treasurer.

DIVIDENDS.

THE J. G. WHITE MANAGEMENT CORPORATION.

43 Exchange Place, New York City.

The regular quarterly dividend (Forty-fifth Quarter) of One Dollar and Seventy-five Cents ($1.75) per share, being at the rate of 7% per annum, has been declared on the Prefer

Exempt From All Federal Income Taxes

STATE OF ILLINOIS

4% Highway Bonds

Due May 1, 1943

Total bonded debt about 2¼% of equalized valuation.

Legal investment for Savings Banks and Trust Funds in New York York, New Jersey, Massachusetts, Connecticut and other States.

Price to yield 4.30%

Complete description on request for Circular T-95.

J. G. WHITE & COMPANY
INCORPORATED
37 WALL STREET NEW YORK

Lower Price
—and higher quality

offered by the chain stores is responsible for the gradual elimination of the independent retail grocer.

The United States Stores Corporation is one of the largest and most successful food distributing systems of the country.

We offer the Three Year Convertible 6½% Gold Notes of this Corporation at a

Price to Yield 6½%

Ask for descriptive circular

CHANDLER & COMPANY
INCORPORATED
NEW YORK PHILADELPHIA

PARSLY BROS. & CO.
BANKERS
MEMBERS PHILADELPHIA STOCK EXCHANGE

Investment Securities

1421 CHESTNUT STREET
PHILADELPHIA

PRIVATE WIRES TO NEW YORK

Holland-America Line

Twenty-five Year 6% Sinking Fund Bonds

Interest due May 1, 1924

To the Holders of the above Bonds:

NOTICE IS HEREBY GIVEN that the interest on these bonds, due the first day of May, 1924, will be payable at our office, 14 Wall Street, New York City, on and after May 1, 1924, on presentation of the May 1, 1924, coupon.

The interest is payable out of funds to be furnished the undersigned for that purpose by the Holland-America Line.

This interest is payable in United States money at the rate of exchange for sight drafts on the Netherlands on the day of presentation of the coupon for payment without deduction for Dutch taxes.

WHITE, WELD & CO.

May 1, 1924.

Bankers Capital Corporation

Bank and other Financial Corporation Stocks

41 East 42nd Street
New York
Telephone Vanderbilt 1155

RAILROADS ORDER CLOSEST ECONOMY

Sharp Retrenchment Policy Is Adopted by Virtually Every System in the Country.

SOME ARE LAYING OFF MEN

Continued Slump in Traffic Brings Drastic Cuts in Expenses in Order to Keep Up Earnings.

A continued decline in traffic has resulted already in retrenchment moves by virtually every railroad in the country and will be followed by further reductions in expenditures, and in some instances in the working forces, it was said yesterday by officials familiar with the situation.

Recent reports of the Pennsylvania indicated that a reduction would be made in the number of operating employes. Although the New York, New Haven & Hartford did not make an official announcement of the number of men who will be laid off as the result of a sharp curtailment of expenses, it was estimated yesterday that it would exceed 2,500.

Many roads have written letters to their employes asking their assistance in reducing expenses. Among such letters was one sent out by P. E. Crowley, President of the New York Central. Those familiar with the situation said yesterday that no drastic cut in the Central's working forces was under consideration, but that "a reduction of expenses in keeping with the decline in traffic was being urged on the system as well as on the roads controlled by the New York Central."

The action of the New York Central is considered typical of what is going on throughout the country. All unnecessary expenses are being eliminated in an effort to keep the earnings up to last year's record. An estimate made yesterday by an official in close touch with the situation was that even with a 5 per cent. cut in traffic during 1924, the railroads as the result of retrenchments would be in a position to earn $75,000,000 more than they earned in the year just closed.

Some of the roads perceived the decline in freight traffic early enough in March to make some deductions in their operating expenses. A compilation of sixty-three roads showed that the total expenses for March this year was $345,000,000, compared with $361,000,000 in the same month of 1923. This saving of more than $16,000,000 was more than offset by the decrease in gross business on the same roads, however.

During the month of March the Northwestern roads were the most successful in reducing their operating expenses. In the cases of the Burlington, the Great Northern and the Chicago & Northwestern the gross business was less than last year, but due to the saving the net income was greater.

A similar condition is to be found among the anthracite carriers, the Lackawanna and the Delaware & Hudson, which increased their net earnings through decrease in operating costs. The Lehigh Valley increased both its gross income and its net income in March.

Paris-Orleans Railway Revenue.

According to information received by Moody's Investors Service, the revenue of the Paris-Orleans Railway Company for 1923 was 1,030,273,000 francs, as compared with 941,098,562 francs in 1922. After deduction of all charges, there was a deficit for the past year of 130,185,856 francs, as compared with 237,322,547 francs in 1922.

MAY DROP BACK DIVIDENDS.

Arizona Power Company Proposes It as Financial Remedy.

The Arizona Power Company has reported to its stockholders that in order to correct defects in its financial structure, by reason of which unpaid dividends of approximately 87½ per cent. have accumulated, "some plan of cancellation of back dividends or adjustment of same must be devised jointly with the plan for junior finance, under which holders of existing preferred stock may receive dividends commencing in 1924."

The proposal would provide for an issue of preferred stock to cover the $975,000 preferred now outstanding on which the dividends are due. Stockholders would deposit their old preferred shares and automatically surrender all claims to unpaid dividends of 6 per cent. per annum.

Net income for 1923 was $213,873, more than double that for 1922, which was $103,150.

OPPOSE THE BARCLAY BILL.

Railroads Hope to Force Test Vote on Measure May 5.

Railroad officials are determined to force a test vote on the Barclay bill in the House on May 5. A number of representatives of the roads will be in Washington to oppose the bill.

The question of discharging the committee which had the bill under consideration will come before the House on that day.

The bill provides for a dismissal of the Railroad Labor Board and the creation in its place of a number of boards of arbitration and mediation composed of representatives of the railroads and the sixteen recognized national unions. Opposition on the part of the railroads is based on their opinion that such a move would result in a closed shop.

Rail officials who have been in Washington on other business recently were greatly impressed with the attempts the labor unions were making to obtain passage of the measure. Some of them declared yesterday that the methods used paralleled those employed to obtain the passage of the Adamson bill in 1916.

UTILITY EARNING REPORTS.

Northern Ohio Shows Decrease for March—Gains by Two Others.

The combined statement of the Northern Ohio Electric Corporation, issued yesterday, shows gross March earnings of $867,997, compared with $937,111 in the same month last year, while net available for dividends, replacements and depreciation was $46,360, against $107,973. For the quarter ended March 31, net was $134,783, against $231,736.

The Central Illinois Light Company reports March gross earnings of $325,952, against $307,630; net income of $95,484, against $76,806, and for the three months, net of $321,495, against $280,820 last year.

Gross earnings of the Southern Indiana Gas and Electric Company for March were $233,215, against $219,781 in 1923; net income $49,091, against $48,066, and for the three months net income was $167,882, against $140,202 last year.

$1,000,000 LIGHT CONTRACT.

Continental Gas Subsidiary to Supply Energy to Kansas City.

The Kansas City Power and Light Company, a subsidiary of the Continental Gas and Electric Corporation, has closed a contract with the municipality of Kansas City to supply electric energy for operation of the city's pumping station, which it is estimated, will increase gross earnings about $1,000,000 a year.

Gross earnings of the Continental, which took over the Kansas City Power and Light Company the first of the year, were $12,617,203 in the year ended Feb. 29, a ratio of 1 to 5½ when compared with the valuation of $67,000,000 given to the company by Stone & Webster.

STUDEBAKER SHOWS DROP IN NET PROFITS

Total for First Quarter of Year Is $3,542,259, Compared With $6,170,971 in 1923.

$4.52 EARNED ON COMMON

Directors Declare Three Dividends, All Payable June 2—Plants at Capacity.

The statement of earnings of the Studebaker Corporation for the first quarter of 1924, made public yesterday, showed net profits of $3,542,259 after all expenses and taxes, which, after preferred dividends, was equal to $4.52 a share earned on the $75,000,000 common stock of $100 a share par value outstanding. The earnings in the first quarter of 1923 were equivalent to about $8 a share on the common stock. The report, however, is better than had been expected in the financial district.

The directors declared the regular quarterly dividend of $2.50 a share on the old common stock of $100 a share par value and an initial quarterly dividend of $1 a share on the new common stock of no par value. The regular quarterly dividend of $1.75 a share also was declared on the preferred stock. All three dividends are payable June 2 to stockholders of record May 10.

The detailed statement of earnings for the first quarter of 1924 compares as follows:

	1924	1923
Net sales	$35,603,490	$43,278,454
Profits	4,086,620	7,085,454
Federal taxes	494,361	914,483
Net profit	$3,542,259	$6,170,971
Total surplus, March 31	$26,050,493	$18,460,85"

The company during the first quarter sold 29,435 cars, against 38,411 in the first quarter last year. The report omits the figures covering production.

The balance sheet on March 31, 1924, shows cash holdings of $5,131,187, against $12,578,797 on the same date last year; accounts receivable, $5,100,107, against $6,701,588, and inventories, $50,414,435, against $19,754,648. Liabilities showed notes payable $4,000,000, against none a year ago, and accounts payable $7,127,-754, against $6,194,023 last year.

A. R. Erskine, President, in a statement on operations said: "This year's profits would have been about $5,400,000, or $1,400,000 more, had last year's basis of charging dealers' discounts been followed this year. For some years prior to this year retroactive sliding scale discounts obtained, under which profits were charged with base discounts quarterly, and with extra discounts as they accrued during the year. Maximum flat discounts were adopted this year, under which complete charges were made each quarter. Under this change, subsequent quarters, and especially the third and fourth quarters, will benefit considerably. Business in the second quarter is proceeding in big volume and all plants are working at capacity."

New Head for Retail Candy.

H. H. Cassidy Jr. has been elected President of the United Retail Candy Stores Company, succeeding Philip F. Cohen. The change became known only yesterday in the financial district.

Calumet and Hecla Receipts.

The Calumet & Hecla Consolidated Copper Company reports gross receipts of $2,741,275 for the first quarter of 1924 and disbursements of $2,891,781, making a net loss of $150,506 for the quarter.

Fitting the Bond to the Investor

AFTER the safety of a bond is considered, other factors determine how well it *fits* the individual needs of the investor. The yield, the maturity, the type of the bond, and its marketability, should be properly related to the investor's other bond holdings and to his circumstances.

Investors' Circumstances Vary

Those who invest for income primarily are less interested in the marketability of their holdings. They want the highest yield obtainable from funds safely and permanently invested. Others may desire to invest funds temporarily—for a year, or two, or three. They naturally prefer bonds which are readily salable—short-term notes or long-term bonds having an active market.

Still others, subject to high income taxes, may to advantage buy Government, Municipal, or Joint Stock Land Bank bonds, which are tax-exempt. The active earning power of the investor also makes a difference; the business or professional man of substantial income can afford to take a broader viewpoint than the widow or some one entirely dependent upon investment income for support.

Wide Diversity of Offerings

Dealing with a large, originating bond house, underwriting many and diversified issues each year, enables the investor to make selections which exactly suit his circumstances.

Halsey, Stuart & Co. issues cover the important fields of conservative bond investment, and originate in widely separated localities. They include mortgage bonds, notes, and debentures—short-term or long; Public Utility, Industrial, and Foreign Government bonds; tax-exempt United States Government, Municipal and Joint Stock Land Bank bonds—all measuring up to high-grade investment standards.

Whether a customer invests $500 or $50,000 in Halsey, Stuart & Co. bonds, it is the policy of this house to give his investment problem careful study and to recommend bonds which *fit* his requirements.

"Conscious Years Investment Honor"—*This booklet clearly presents the factors of experience and equipment by which you may judge the service resources of a bond house. It is well worth the little time required to read it. Ask for booklet NT-5.*

HALSEY, STUART & CO.

14 Wall Street, New York. *Phone Rector 6340*

CHICAGO NEW YORK PHILADELPHIA BOSTON DETROIT MILWAUKEE ST. LOUIS MINNEAPOLIS

New Issue

Free from Federal Income Tax

$800,000

State of Florida

Everglades Drainage District

5½% Gold Bonds

RECEIVABLE BY THE STATE TREASURER TO SECURE STATE DEPOSITS

Denomination $1,000. Principal and semi-annual interest (January 1st and July 1st) payable in gold at the National Park Bank in New York City or at the Office of the State Treasurer at option of holder. Bonds can be registered with the State Treasurer both as to principal and interest.

Maturities Jan. 1, 1931 to 1949

FINANCIAL STATEMENT STATE OF FLORIDA

Assessed Valuation, 1923.....$445,103,181
Bonded Debt, exclusive of Drainage District Bonds None
Population (1920 Census) - 968,470

This District embraces approximately 4,927,759 acres in Southern Florida, including over 90% of the Counties of Palm Beach, Dade and Broward, and a large portion of Monroe, Lee, Highlands, Glades, Okeechobee and St. Lucie. The lands within this District are owned by approximately 45,000 different owners and have an estimated value of $160,000,000. The total amount of bonds issued to date is $9,250,000, of which $800,000 have matured and been paid.

The State of Florida owns approximately one-quarter of the lands within this District upon which drainage taxes are expressly levied under the statute authorizing these bonds. The law also provides that in case the drainage taxes on any other lands in the District are not paid the title thereto automatically becomes vested in the State of Florida in the absence of other bidders at delinquent tax sale and the State is thereafter obligated to pay the drainage taxes on these lands, the same as on all other lands owned by the State within said District. **In effect, therefore, the State guarantees the payment of all Everglades drainage taxes and the bonds payable therefrom.**

This District has a most remarkable record for payment of taxes; the full 100% have been paid from the organization of the District in 1905 down to and including the year 1920, and over 95% have been paid for the years 1921 and 1922, and the State will, of course, pay any unpaid balance.

Annual and perpetual levies of drainage taxes, which are irrepealable until all bonds are paid, have been levied by the Legislature. The lien of these taxes is co-equal with that of State and County taxes. The levy for 1923 amounts to $858,249.96; for each of the next three years, $1,168,711; for 1927 and each year thereafter, $1,256,494, being much more than sufficient to retire all bonds authorized.

In the written opinion of the Attorney General of Florida, these bonds are a **quasi** or **indirect** obligation of the State in addition to being a direct and general obligation of the entire Everglades Drainage District. Each bond has endorsed thereon the approving opinion of the Attorney General, which under the law makes it incontestable except for forgery. **In addition, this issue has been validated by the Supreme Court of Florida.**

Price 5.15% Basis

Spitzer, Rorick & Co.

Established 1871
EQUITABLE BUILDING
NEW YORK CITY

Toledo Cincinnati St. Louis Chicago

The statements contained in this advertisement are based on information which we consider entirely trustworthy, but are not guaranteed by us.

CITY HALL CLOCK
New York City

On Time!

MONEY has been deposited with us to meet all principal and interest payments due to holders of Straus Bonds in the month of May:—

—52 Bond Issues,
—Located in 36 Cities, in 21 States of the Union and one Province of Canada,
—Total loans, $68,648,000,
—Total payments due, $2,795,270.25.

Straus Bonds are always paid on time, both principal and interest. It will interest you to learn why. Write for literature describing these sound 6 and 6½% securities, and ask for

BOOKLET A-316

S. W. STRAUS & CO.
ESTABLISHED 1882 INCORPORATED
STRAUS BUILDING
565 Fifth Avenue—at Forty-sixth Street
Telephone—Vanderbilt 8500

42 Years Without Loss To Any Investor

© 1924—S. W. S. & Co., Inc.

DISCOUNT HOUSE
of
SALOMON BROS. & HUTZLER
Members New York Stock Exchange
60 WALL ST. NEW YORK
TELEPHONE WHITEHALL 4700
BOSTON CHICAGO
PHILADELPHIA

Business Surveys for Financing Economies in Operation Industrial Good Will
Clifton Reeves
Industrial Engineer
140 Broadway 5-116 Gen. Motors Bldg.
New York, N. Y. Detroit, Michigan

Mail Today

New York Title & Mortgage Company
135 Broadway, New York
Send me your booklet T-44
Name
Address

For May Funds

OUR Guaranteed First Mortgages and Certificates return a good income, 5½%. We absolutely guarantee payment of principal and interest.

Interest begins on the day we receive your remittance.

NEW YORK TITLE AND MORTGAGE COMPANY
Capital Funds over $10,000,000
135 Broadway, New York City 205 Montague Street, Brooklyn
161-19 Jamaica Avenue, Jamaica
White Plains Long Island City Staten Island

NEW ENGLAND POWER COMPANY
6% Notes, 1927
To yield about 5.80%

OHIO POWER COMPANY
Refunding 6s, 1953
To yield about 6.05%

MILLETT, ROE & CO.
Members New York Stock Exchange
52 WILLIAM STREET
NEW YORK

Coupons Due and Payable at the office of
A. B. Leach & Co., Inc.
May 1, 1924

Bartow, Fla., Refunding 5s
Central Georgia Power Co. 1st 5s of 1928
Kensington, Md., Water & Sewer 5s
Newberry, S. C., Water & Sewer 4½s
Oxford, N. C., Street 5s
South Orange, N. J., School 4s
Tyger River School Dist. No. 87 Spartanburg 6s
Winnsboro, S. C., Water, Sewer & Electric Light 5s
Winston, N. C., Refunding 4½s and 5s

BETHLEHEM OFFERS $30,000,000 BONDS

Proceeds Will Be Used to Improve Recently Acquired Steel Properties.

YIELD WILL BE 6.3 PER CENT.

Other Issues on the Market Today Include $6,500,000 San Francisco 6s.

President Eugene G. Grace of the Bethlehem Steel Corporation announced yesterday that the company had arranged for the sale of $30,000,000 consolidated mortgage thirty-year sinking fund 6 per cent. gold bonds, series A, due Aug. 1, 1948. The bonds are to be offered today through the Guaranty Company of New York and the Bankers Trust Company at 96 and interest. In making the announcement, President Grace said:

"The proceeds from the sale of the bonds are to be used for improvements and extensions to the Lackawanna, Midvale and Cambria properties, acquired by the Bethlehem Corporation during the past two years. This is the first financing for the purpose of property improvements and extensions to the company's plants that Bethlehem has done since July, 1918, during which period there has been spent considerably over $100,000,000 for additions and improvements to property. There were in the meantime Marine and Car Trust equipment issues, of which $17,970,000 remain outstanding, but they were for transportation facilities and not to cover permanent plant improvements.

"The management realizing the importance of maintaining the present strong current cash position for the conduct of Bethlehem's large and growing business considered it wise to obtain new money from the investment market to cover the cost of the immediate construction program. The improvements to these properties were at the time of their purchase known to be necessary and are being made in accordance with the program then laid out. The effect of them will be lower operating costs and increased output."

In a letter to the bankers President Grace pointed out that the average net earnings of the company from 1915 to 1923 inclusive aggregated $26,250,000. The total annual interest charges were $13,500,000, including the interest on the issue now being sold. He also pointed out that from 1915 until their acquisition by Bethlehem the Lackawanna, Midvale and Cambria properties acquired had aggregate earnings of $123,955,328 available for interest. These earnings, combined with those of Bethlehem, show an annual average of $42,591,116, or more than three times the total annual interest requirements upon completion of the present financing.

Mr. Grace's letter also contained a consolidated balance sheet of the Bethlehem Corporation and its subsidiaries, showing net current assets of $155,949,502, of which $13,184,698 was cash, $108,297 marketable securities, $14,895,363 Government securities, $141,628,054 accounts receivable, and inventory valued at $86,133,088. Current liabilities aggregating $39,270,152 include $7,256,877 notes payable, $30,097,923 accounts payable and $1,915,351 accrued bond interest. This leaves the company working capital of $116,679,350.

Other Bond Offerings.

The city and county of San Francisco has sold to a syndicate here two issues amounting to $6,500,000. They are $4,000,000 of 4½ per cent. water bonds, due July 1, 1931-1964, and $2,500,000 of 5 per cent. school bonds due March 1, 1931-1964. Both issues are priced to yield 4.50 per cent., and are being offered by the First National Bank, New York; Kissel, Kinnicutt & Co., Redmond & Co., Halsey, Stuart & Co., Inc., Eldredge & Co., Stevenson, Perry, Stacy & Co., the Detroit Company, Inc., the Anglo-London-Paris Company, the Bank of Italy and the Northern Trust Company. They are gold bonds of the legal investment class, and are a direct obligation of the City and County of San Francisco.

P. W. Chapman & Co. and H. M. Payson & Co. are offering a new issue of $1,300,000 first mortgage 6 per cent. gold bonds, Series A, due March 1, 1954. The bonds are priced at 96¾. They constitute the entire funded debt of the corporation and are guaranteed by the American Water Works and Electric Company.

A new issue of $1,000,000 of 4½ per cent. direct obligation water bonds of the City and County of Denver, Col., maturing 1943-1962, is being offered at prices to yield 4.25 per cent. by the William R. Compton Company and Estabrook & Co.

McLaughlin, MacAfee & Co. of Pittsburgh are offering at par a new issue of $475,000 Akdar Corporation first mortgage (closed) 6½ per cent. serial gold bonds maturing 1926 to 1934. The proceeds are to be used for the Akdar Shrine Temple, A. A. O. N. M. S. of Tulsa, Okla.

A new issue of $440,000 first mortgage 7 per cent. real estate gold bonds is being offered by G. L. Miller & Co. The bonds mature in from two to fifteen years and are secured by a direct closed first mortgage on land, building, equipment and furnishings of the St. Andrews Apartments, Atlanta, Ga., appraised at $633,350.

A. M. Lamport & Co. are offering $435,000 State of California veterans welfare 4½ per cent. gold bonds due 1940-1944 at prices to yield 4.37½ per cent.

Harris, Forbes & Co. are offering a new issue of $242,000 Larchmont, N. Y., sewer 4½ per cent. bonds due May 1, 1925-1964, at prices to yield 4.25 to 4.30 per cent.

S. W. Straus & Co. announced yesterday that permanent 6% per cent. three to nineteen year first mortgage serial coupon gold bonds of the $1,400,000 Melrose Court Apartments issue are now ready for exchange for interim certificates outstanding.

The issue of $5,000,000 West Kentucky Coal Company first mortgage 7 per cent. sinking fund gold bonds, Series A, offered yesterday by Lee, Higginson & Co. and Drexel & Co., has been sold.

DISCUSSES DAWES REPORT.

National City Bank Says Many Details Must Be Settled.

There remain many details in the Dawes report that must be nailed down firmly before Americans can be expected to take part in the contemplated $200,000,000 loan to Germany, according to the monthly review of the National City Bank, which will be issued today.

One of the most important of these, according to the review, is the question of how many years the payments to be made by Germany are to run. "The committee did not consider that it had been asked to determine the sum total of the payments," according to the review. "It has dealt with the ability of Germany to make annual payments out of income, and the ability to make such payments over a period of years, be it ten or thirty, for a country of growing industrial strength implies ability to go on doing so indefinitely. How long the payments shall continue, therefore, depends upon other considerations than mere ability to pay, and the committee had not been invited to deal with them."

Netherlands Bonds Traded In.

The first transaction in the open market for the Kingdom of Netherland's new sinking fund gold bonds was recorded yesterday. A block of $10,000 changed hands at 98½, which was the offering price on which $40,000,000 of the bonds was brought out early this week by Kuhn, Loeb & Co. and the National City Company. Bankers reported yesterday that the bonds had been "well placed." The open market transaction was on a "when issued" basis and was on the New York Curb Market.

WALL STREET CHANGES BROUGHT BY MAY 1

H. D. Lindsley, Former Head of American Legion, Retires From Potter & Co.

May 1 has brought an unusually large number of changes in firms in the Wall Street district. Several consolidations are announced, as well as the formation of a large number of new firms.

Henry D. Lindsley, former head of the American Legion, and who has been associated with Potter & Co., members of the New York Stock Exchange, of 5 Nassau Street, has retired from that firm. He is forming his own firm, which will start business about May 15 and will specialize in the underwriting of securities.

The firm of Hartshorne & Battelle was dissolved yesterday. Seavey Battelle, a member of the New York Stock Exchange; Frederick W. Ludwig, member of the New York Curb Market, and Stanley L. Roggenburg have formed a co-partnership under the firm name of Battelle, Ludwig & Co. to conduct a business at 25 Broad Street in stocks and bonds.

Admissions to firms in the Wall Street district were announced yesterday as follows:

Russel, Miller & Carey—John D. Wing, admitted, and Walton A. Green, retired.

Kraus Brothers & Co.—Daniel Kassell, admitted to partnership.

J. R. Schmeltzer & Co.—Howard U. Brown, admitted to partnership.

C. E. Welles & Co.—George Sloane, admitted as a special partner, and J. Terry West, retired as special partner.

Halliday & Co.—James A. Wilsey, admitted to the firm.

Boland & Preim—Paul B. Roura, admitted to the firm.

Dawson, Lyon & Co.—Dissolved as of May 1 and a new partnership formed by W. Wallace Lyon and Northrup Dawson, with offices at 25 Broad Street.

The following removals were announced yesterday:

C. E. Welles & Co., to 25 Broad Street; Borden & Sampter, to 71 Broadway; Robers, Andrews & Co., to 165 Broadway; Sartorius & Smith, to 61 Broadway; Feuchtwanger & Co., to 25 Broad Street.

12 BILLIONS SAVED IN 1923.

Bank Estimates That Americans Earned $70,000,000,000.

The American nation earns $200,000,000 every day and saves more than $30,000,000 every day, according to a deduction made by the Mechanics and Metals National Bank. Savings approximate one-sixth of the national incomes.

Total income in 1923, it was estimated in that institution's monthly review, was $70,000,000,000, representing an increase of $5,000,000,000 over 1922, and $10,000,000,000 over 1921.

The total savings for 1923 were $12,000,000,000, of which $9,000,000,000 went into automobiles, buildings and roads, and $2,500,000,000 went into railroad additions, power plants and public utilities. The automobile, according to this calculation, which was based on the reports of nationally known economists, is a form of thrift, and the buyer of an automobile is actually accumulating wealth.

Last year, the country saved more than it earned in 1890.

CALIFORNIA PACKING REPORT

Company's Profits for 1923 Equal to $11.27 a Share.

The California Packing Company reports operating profits for the year ended last Feb. 29, of $4,479,221 after all charges and reserves, against $5,172,879 the year before and net income of $5,819,350 available for dividends against $6,168,383 the previous year. The net income for the last year was equal to $11.27 a share on the 471,708 shares of no par value stock, against $13.07 a share the year before. After payment of dividends last year, the company reported a surplus of $2,489,102, against $3,338,135 surplus after dividends reported the year before.

R. I. Bentley, the President, told stockholders that "while it is reported that general business is slowing up, we are gratified that our own business to date is considerably in excess of the previous year's."

INVESTMENT BANKERS MEET

Thirty-nine Go From Here to Annual Spring Conference.

Thirty-nine investment bankers, comprising the Eastern delegation to the annual Spring meeting of the Board of Governors of the Investment Bankers' Association of America, left New York last night for White Sulphur Springs, W. Va., where the sessions start today and continue until Saturday night.

At this meeting, which precedes the annual meeting of the entire association, questions of vital importance in investment banking are brought up, and the discussions form the basis for decisions at the later meeting. A continuation of the war on fraudulent securities and on dealers in them is assured.

Detroit Seeks Phone Rate Cut.

The Corporation Counsel of Detroit has filed a petition with the Michigan State Public Utilities Commission looking to a cut in telephone rates. A similar case was heard and rates ordered reduced in July, 1922. It was appealed to the Supreme Court. If sustained the telephone company will have to return $2,500,000 to subscribers.

North American Co. Income Report.

The consolidated income statement of the North American Company for the year ended March 31, shows an increase in gross business of approximately 21 per cent., as compared with the previous year. Net income from operations was $28,247,891, a gain of 23 per cent. The balance for dividends, depreciation reserves and surplus increased 21.53 per cent. to $16,671,891.

Women's Bond Club to Hear Kahn.

Otto H. Kahn of Kuhn, Loeb & Co. will be the guest of honor and the speaker at the regular monthly meeting of the Women's Bond Club of New York on Tuesday.

BOND AVERAGES.

April 1924.

40 DOMESTIC ISSUES.

Date.	Close.	Net Ch'ge.	Date.	Close.	Net Ch'ge.
1	78.13	— .11	16	78.04	+ .02
2	78.33	+ .20	17	78.13	+ .09
3	78.45	+ .12	18	Exchange closed.	
4	78.63	+ .18	19	78.21	— .06
5	78.65	+ .02	21	78.11	— .10
7	78.54	— .11	22	77.99	— .12
8	78.41	— .13	23	77.92	— .07
9	78.46	+ .05	24	78.11	+ .19
10	78.28	— .18	25	78.13	+ .02
11	78.29	+ .01	26	78.27	+ .14
12	78.33	+ .04	28	78.33	+ .06
14	78.18	— .17	29	78.26	— .07
15	78.02	— .14	30	78.29	+ .04

RANGE FOR APRIL.

	High.	Date.	Low.	Date.	Last.
1924	78.65	5	77.92	22	78.29
1923	77.39	9	76.73	2	77.23
1922	80.52	24	78.44	1	80.46
1921	70.01	2	66.52	28	69.63
1920	70.39	1	66.95	30	66.95
1919	77.01	29	76.73	1	76.89
1918	78.37	22	78.77	9	78.21
1917	86.65	2	84.83	19	85.13
1916	86.83	10	86.19	22	86.51
1915	84.46	29	82.54	1	84.46
1914	87.27	7	86.91	27	87.02
1913	90.63	5	88.70	30	88.70

YEAR'S RANGE.

	High.	Date.	Low.	Date.	Last.
*1924	78.96	Jan. 26	76.96	Jan. 2	78.29
1923	79.45	Jan. 3	75.58	Oct. 2	76.71
1922	82.54	Aug. 22	75.01	Jan. 3	79.12
1921	76.21	Mar. 20	67.36	June 20	75.27
1920	72.14	Oct. 21	65.97	May 21	66.06
1919	79.05	June 2	71.05	May 6	72.00
1918	82.36	Nov. 12	75.65	Sep. 27	78.78
1917	89.48	Jan. 20	74.24	Dec. 20	76.80
1916	89.18	Nov. 27	86.19	Apr. 20	86.84
1915	87.62	Mar. 24	81.52	Jan. 2	86.87
1914	89.42	Feb. 4	87.42	Dec. 2	87.90
1913	92.81	Jan. 16	86.45	Dec. 16	86.84

*To date.

WALL ST. PREDICTS HEAVY PRODUCTION

Buying Power of the People Continues to Astonish the Expert Observers.

CONDITIONS FAVOR BUYERS

Present Disturbed Situation in the Markets Is Called an Outgrowth of the War.

In summing up business conditions at the first of the new month, some Wall Street institutions anticipate a high rate of production during the balance of the year.

In its monthly review the Mechanics and Metals National Bank of New York says:

"With respect to immediate prospects a high rate of production seems to be ahead. Through constantly rising living standards the American people have been geared up to an enormous consumptive habit. Their buying power has been repeatedly an astonishment to expert observers and a despair of the pessimists and is greater now than ever before.

"Industry and trade are bowling rapidly forward, but they are subject to adjustments, and it is only to be expected that such adjustments, in accordance with fundamental economic conditions, and in accordance with consuming demands, should constantly be under way. Brakes occasionally need to be applied when a body is moving at high speed."

The American Exchange National Bank points to the contradictions in the present situation and emphasizes the fact that this is a buyers' market. Its comment follows:

"Steadily falling wholesale prices in the midst of increasing activity in some branches of the retail trade, reports of curtailment in various industries at a time of increasing employment at higher wages, a slowing up of activity in primary and raw materials markets while steady depletion in stocks of goods on hand is going on, and the existence of 'buyers' markets' even in trades which are more than normally active, represent a few of the contradictory aspects of the current situation. Owing to these contradictions, many observers who rely upon indicators which they regard as infallible have lost their bearings, with the result that there has been a considerable impairment of confidence. Dissatisfaction with the political situation has also been a factor in weakening confidence."

The National City Bank expressed the opinion that the present disturbed situation in the markets is an actual outgrowth of the war, and it warns particularly against any such legislation as the McNary-Haugen bill. This comment follows:

"The present disturbed conditions in the markets and in the relations between groups of producers have resulted from the war. All of the natural economic forces are working to restore the equilibrium, but they are very much hampered by the mistaken efforts of the various groups to advance their own interests without regard to the general welfare. If you ever saw a harnessed and hitched-up horse fall down, you know that the best way to get him up is to unloose him, take off the hampering harness and let him get up in his own way. The industrial organization, made up as it is of thousands of independent interests, will recover its balance more quickly by being let alone than by any coercive efforts of the Government."

Slow Business Laid to Congress.

Business is now in a hesitant condition because business is not properly represented in Congress, according to J. H. Tregoe, Secretary-Treasurer of the National Association of Credit Men, in his May letter to members. To clear the track for forward movement in business, Mr. Tregoe thinks that business cannot wait for conditions to improve, but must make efforts to improve conditions.

VIVAUDOU DEFERS ACTION ON DIVIDEND

Directors Are Awaiting More Definite Information on the Earnings.

Directors of V. Vivaudou, Inc., at their meeting yesterday, deferred action on the quarterly dividend of 50 cents a share due to be declared on the common stock. The directors, it was explained, are awaiting more definite information on the profits for the first six months of this year. Three months ago the company paid the fifty-cent dividend on the common stock in new 7 per cent. preferred stock. Directors yesterday declared an initial dividend of 1¾ per cent. on the new preferred stock, payable June 15 to stockholders of record June 1.

Directors of the Liggett & Myers Tobacco Company yesterday declared a dividend of 75 cents a share quarterly on the company's new $25 par value common stock and common B stock, payable June 2, to stockholders of record May 15. This places the new stock on a $3 annual dividend basis.

A 10 per cent. stock dividend has been declared on the common stock of the Pathé Exchange, Inc., payable in common stock. The dividend is payable June 5 to stockholders of record May 15. The directors also declared the regular dividend of 2 per cent. on the preferred stock, payable June 1 to stockholders of record May 10.

Directors of the Sanitary Manufacturing Company declared a quarterly dividend of 1¼ per cent. on the common stock yesterday. Previously the company paid 2½ per cent. quarterly. The regular quarterly dividend of 1¾ per cent. also was declared on the preferred. Both dividends are payable May 15 to stockholders of record May 7.

Directors of the Botany Worsted Mills yesterday declared a dividend of 3 per cent., payable May 1, to stockholders of record April 30.

Seek to Divide Utility Properties.

The Pacific Gas and Electric Company and the Great Western Power Company have asked the California Railroad Commission to sanction an equal division by them of the Universal Electric and Gas Company's properties. Two years ago the Pacific Gas and Electric paid Great Western $1,127,503 as half of the purchase price of Universal. Great Western has been operating it for the joint account since.

Phonograph Certificates on List.

The New York Stock Exchange has admitted to the trading list voting trust certificates of the Columbia Phonograph Company, Inc., the new operating company, representing 85,000 shares of the authorized capital stock of no par value. This stock has been issued in pursuance of the recent reorganization plan.

Anglo-American Oil's Income Drops.

The Anglo-American Oil Company, Ltd., British subsidiary of Standard Oil, reports net profit of £621,688 for 1923, after depreciation, taxes and other charges, against 747,089 in 1922. Directors declared a dividend of 2s, 6d, equal to 17½ per cent., tax free.

Third Avenue Co. Cuts Deficit.

The Third Avenue Railway reports for March a deficit of $2,411, after charges, compared with one of $18,639 a year ago. Gross was $1,238, 920, against $1,203,434 a year ago.

FOREIGN BOND AVERAGES.

April 1924.

10 GOVERNMENT ISSUES.

Date.	Close.	Net Ch'ge.	Date.	Close.	Net Ch'ge.
1	96.26	+ .04	16	96.20	+ .10
2	96.26		17	96.14	— .06
3	96.27	+ .01	18	Exchange closed.	
4	96.27		19	96.36	+ .11
5	96.34	+ .07	21	96.22	— .03
7	96.25	— .09	22	96.33	+ .11
8	96.32	+ .07	23	96.36	+ .03
9	96.24	— .08	24	96.40	+ .04
10	96.24		25	96.47	+ .07
11	96.30	+ .06	26	96.45	— .02
12	96.20	— .10	28	96.44	— .01
14	96.37	+ .17	29	96.34	— .10
15	96.10	— .27	30	96.34	

RANGE FOR APRIL.

	High.	Date.	Low.	Date.	Last.
1924	98.47	25	96.14	17	89.34
1923	100.51	30	96.80	2	100.31

YEAR'S RANGE.

	High.	Date.	Low.	Date.	Last.
*1924	98.72	Feb. 2	97.40	Mar. 8	
1923	101.14	June 17	96.52	Jan. 30	97.86

*To date.

Stock Exchange Trading in April.

The following table gives the amount of the dealings in the stocks from which the averages are computed, as well as the total dealings in the rails and industrials, and the combined trading in both classes of issues and the number of the latter appearing in the daily and weekly transactions.

	Stocks in Averages— 25 Railroads.	25 Industrials.	50 Stocks.	All Rails.	All Industrials.	Tot. All Stocks.	No. of Iss. sues.	Net Chg. Av. Pr. 50 Stks.
1	49,300	126,900	176,200	101,940	396,962	498,912	334	+ .40
2	78,500	125,700	204,200	128,103	563,154	702,257	400	+ .76
3	238,500	114,500	353,000	445,500	209,600	655,100	442	+ .35
4	191,200	112,600	303,800	310,135	579,593	889,728	427	+ .44
5	99,600	76,500	176,100	150,900	374,100	525,000	356	+ .24
Five days	657,900	555,800	1,213,700	1,048,097	2,423,969	3,471,096	597	+1.61
7	153,400	137,400	270,800	198,808	537,000	735,806	430	— .06
8	125,000	85,200	210,200	184,400	693,531	877,931	371	— .30
9	93,600	133,800	227,400	146,116	484,382	630,498	393	— .42
10	126,900	268,700	395,600	194,200	847,375	1,041,575	434	+ .96
11	79,600	207,000	286,600	134,200	821,933	956,133	415	+ .96
12	42,100	102,200	144,300	86,500	548,945	635,045	328	+ .46
Week	600,600	934,900	1,535,500	923,622	3,403,166	4,326,788	509	+1.30
14	87,400	234,650	322,050	144,132	838,800	982,932	412	— .62
15	63,200	171,500	234,700	120,600	792,175	912,775	430	+ .23
16	38,700	98,800	137,500	70,610	557,970	628,580	400	+ .44
17	41,700	136,600	178,300	62,910	495,000	557,910	399	+ .39
18	Exchange closed. Good Friday.							
19	22,400	52,100	74,500	40,100	283,450	323,550	290	— .05
Week	253,400	693,650	947,050	438,352	2,967,395	3,405,747	592	+ .38
21	108,800	226,800	335,600	150,300	877,840	1,028,140	417	—1.02
22	79,900	189,585	269,485	118,500	742,916	861,416	400	— .15
23	48,100	149,760	197,860	68,876	671,926	740,802	379	+ .75
24	98,502	184,700	281,002	131,502	559,250	690,752	396	+ .05
25	58,000	271,600	329,600	77,470	741,700	819,170	385	+ .80
26	26,900	129,500	156,200	43,400	479,580	522,980	322	+ .39
Week	418,002	1,151,745	1,569,747	590,048	3,973,212	4,563,260	605	+ .72
28	52,900	218,200	271,100	77,900	557,100	635,000	368	— .65
29	32,500	301,300	333,800	62,100	625,325	687,425	372	— .21
30	33,900	269,700	303,800	71,500	631,343	702,843	356	— .13
Three days	119,000	789,200	908,200	211,500	1,813,768	2,025,268	460	— .99
Month	2,048,502	3,125,295	5,174,197	3,211,619	14,680,840	17,792,159	706	— .47
April, 1923	1,095,290	3,221,040	4,316,330	2,169,816	17,871,490	20,040,815	706	—5.09
April, 1922	3,350,108	5,019,475	8,369,583	6,500,393	26,967,836	30,468,229	611	+3.86
April, 1921	1,991,997	10,828,800	12,820,797	2,619,400	25,356,646	27,976,046	570	—2.42

The following table gives the par value of the daily and weekly dealings in the various classes of bonds:

April.	Corporations.	U. S. Govs.	Foreign.	State.	City.	All Bonds.	Net Ch'ge Avg. Price 40 Bonds.
1	$5,901,000	$734,250	$1,495,000	.....	$3,000	$8,132,250	—.11
2	9,430,000	4,854,750	1,742,000	.....	6,000	16,012,750	+.25
3	7,568,500	3,645,700	1,737,000	.....	1,000	11,947,200	+.12
4	9,418,500	6,151,900	1,472,000	.....	14,000	16,056,400	+.18
5	4,795,000	1,730,700	974,000	.....	4,000	7,503,700	+.02
5 days	$33,108,000	$16,077,900	$7,420,000	.....	$27,000	$56,632,900	+.41
7	$6,635,500	$6,194,800	$1,179,500	.....	.....	$14,009,800	—.11
8	6,706,500	3,358,800	1,508,500	.....	$5,000	12,434,300	+.12
9	6,852,000	4,111,850	1,306,500	$1,000	21,000	12,292,350	+.06
10	6,593,500	2,985,300	1,260,000	.....	.....	10,838,800	+.18
11	5,385,500	2,481,950	1,632,000	.....	.....	9,500,450	+.01
12	2,782,000	945,000	1,309,000	.....	.....	5,036,000	+.04
Week	$34,952,000	$25,077,700	$8,057,500	$1,000	$24,000	$65,412,200	—.33
14	$5,487,000	$2,126,150	$1,917,000	.....	$5,000	$9,535,150	—.17
15	5,925,000	4,196,500	2,952,000	.....	1,000	13,074,500	—.14
16	5,234,000	3,901,950	2,531,500	.....	.....	11,767,450	+.02
17	5,463,500	3,391,450	2,052,500	.....	1,000	12,908,450	+.09
18	Exchange closed.	Good Friday.					
19	2,495,000	3,053,900	1,957,000	.....	.....	7,505,900	+.08
Week	$25,604,500	$18,759,950	$10,811,000	.....	$7,000	$55,182,450	—.12
21	$5,534,300	$4,665,100	$1,850,500	.....	$2,000	$11,971,900	—.10
22	5,768,000	4,702,650	1,873,500	.....	.....	12,344,150	—.12
23	6,082,000	2,251,500	1,115,500	.....	21,500	9,223,700	—.07
24	5,808,000	5,522,650	1,900,000	.....	11,000	13,586,650	+.19
25	6,637,000	7,906,950	1,611,000	.....	5,000	16,062,950	+.02
26	4,206,000	1,129,250	1,358,000	.....	.....	6,696,250	+.14
Week	$33,980,300	$25,710,900	$9,086,500	.....	$39,000	$69,835,900	+.06
28	$5,348,000	$4,007,950	$1,711,500	.....	.....	$11,067,450	+.05
29	5,382,000	4,547,350	1,822,500	.....	.....	11,752,050	—.07
30	6,185,500	2,645,150	1,222,000	.....	.....	10,052,650	+.04
3 days	$16,915,500	$11,200,450	$4,797,000	.....	.....	$32,913,150	+.02
Month	$144,579,300	$96,826,400	$40,172,000	$1,000	$97,000	$281,675,700	+.05
Apr. '23	$137,014,800	$60,599,750	$44,518,000	$8,000	$139,000	$242,273,550	+.41
Apr. '22	$207,101,400	$188,939,750	$64,947,500	$2,000	$467,500	$461,278,150	+2.16
Apr. '21	$37,449,000	$407,923,800	$61,958,000	$40,000	$387,000	$815,757,800	—.46

New Issue

$1,300,000

Huntington Water Corporation

Huntington, West Virginia

First Mortgage Six Per Cent Gold Bonds Series "A"

Principal and interest guaranteed by written endorsement on each bond by
AMERICAN WATER WORKS & ELECTRIC CO., Inc.

Dated March 1, 1924 — Due March 1, 1954

Interest payable March 1 and September 1 at the office or agency of the Corporation in New York City. Coupon bonds in denominations of $1,000, $500 and $100, registerable as to principal. Interest payable without deduction of normal Federal Income Tax not in excess of two per cent. Reimbursement of the Pennsylvania and Connecticut four mills tax, Maryland four and one-half mills tax, and the Massachusetts income tax not to exceed six per cent to holders upon proper application. Redeemable as a whole or in part upon four weeks' published notice, prior to March 1, 1934, at 105 and interest; thereafter and prior to March 1, 1944, at 102 and interest; thereafter and prior to March 1, 1949, at 101 and interest, and thereafter at 100 and interest. In the event the City purchases the Corporation's property, and does not assume the bond as a municipal obligation, the bonds will be forthwith paid at 100 and interest.

THE EQUITABLE TRUST COMPANY OF NEW YORK, *Trustee.*

BUSINESS: The Huntington Water Corporation was incorporated in 1917, acquiring the properties of The Huntington Water Company and The Guyandotte Water Works Company, which had served the cities of Huntington and Guyandotte (now a part of Huntington) in West Virginia since 1886 and 1888 respectively. The Corporation supplies water for domestic and public use without competition to the City of Huntington and vicinity. Huntington is the second largest city in the State of West Virginia and is an important railroad, manufacturing and distributing center, being strategically located in one of the richest portions of the State of West Virginia in a section abundant with natural resources.

SECURITY: This issue, which constitutes the entire funded debt of the Corporation, is, in the opinion of counsel, secured by a first mortgage on the entire physical property of the Huntington Water Corporation. The value of the Corporation's property, as fixed by The Public Service Commission of West Virginia, as of January 1, 1915, plus actual cost of improvements made subsequent thereto, was $2,033,502.87 on December 31, 1923.

GUARANTOR: The principal and interest of these bonds are guaranteed (until such time as they may be assumed as a general municipal obligation) by written endorsement on each bond by the American Water Works & Electric Co., Inc., **whose net income, consolidated with that of its subsidiaries, after all charges, for the twelve months ended December 31, 1923, was $3,324,011.59.**

EARNINGS: The net earnings of the Huntington Water Corporation for the five years, 1919 to 1923 inclusive, averaged more than two times the average annual interest charges on the total funded indebtedness of such years. The earnings of the Corporation for the year ended February 29, 1924, are reported as follows:

Gross revenue	$295,213.39
Operating expenses, maintenance and taxes	136,171.87
Net earnings	$159,041.52
Annual interest on Corporation's entire funded indebtedness (this issue)	78,000.00
Net earnings over two times interest requirements.	

MANAGEMENT: The Huntington Water Corporation is controlled through ownership of its entire capital stock by the American Water Works & Electric Co., Inc., which controls and operates twenty-six water companies located in thirteen states and also controls several large and prosperous electric light and power companies, including those in the West Penn System and The Potomac Edison Company. The consolidated balance sheet of the American Water Works & Electric Co., Inc., as of December 31, 1923, shows its assets consolidated with those of its subsidiaries to be $251,116,921.43. The American Water Works & Electric Co., Inc., through its various subsidiaries, serves a total population of over 3,200,000.

Legal matters in connection with this issue are subject to the approval of Messrs. Sullivan & Cromwell of New York, and Messrs. Chapman, Cutler & Parker of Chicago. This offering of bonds is made for delivery when, as, and if issued and received by us.

Price 96.75 and interest to yield about 6.25 per cent.

P. W. Chapman & Co., Inc.
NEW YORK CHICAGO

H. M. Payson & Co.
PORTLAND MAINE

This information and these statistics, while not guaranteed by us, have been viewed and approved for publication by the officials of the Corporation

Exempt from all Federal Income Taxes
Tax-Exempt in the State of New Jersey

City of Passaic, N. J.

4¾% School and Sewer Bonds

Dated March 1, 1924 Due March 1, 1945 to 1964

Legal Investment for Savings Banks and Trust Funds in the States of New York, New Jersey and Connecticut

These Bonds are a direct and general obligation of the entire City of Passaic, payable from an unlimited tax on all the taxable property therein. Assessed Valuation $89,957,813. Net Bonded Debt $5,760,131. Population 72,000.

Prices to yield 4.375%

Legality approved by Messrs. Hawkins, Delafield & Longfellow of New York City

H. L. ALLEN & COMPANY
Investment Securities
100 Broadway Telephone Rector 7333 New York

Exempt from all Federal Income Taxes.

Legal Investment for Savings Banks in New York, Massachusetts and Connecticut.

$435,000

State of California

Veterans Welfare 4½% Gold Bonds

$70,000 due February 1, 1940
70,000 due February 1, 1941
80,000 due February 1, 1942
70,000 due February 1, 1943
145,000 due February 1, 1944

Prices to yield 4.375%

A. M. Lamport & Company
Inc.
44 Pine Street, New York

THE THOUGHTFUL MAN
Employs An Experienced Executor

BEFORE you appoint a friend as sole executor of your Will consider that—

1. Death may prevent him from completing his duties.
2. He may be too busy with his own affairs to give your estate proper attention.
3. He may be unfamiliar with the details involved in winding up your estate.

On the other hand, our Company works under a perpetual charter; its principal business is to execute your wishes, and this it does with an expertness which is the result of almost a century of experience.

We shall be glad to have you name us as your executor.

Send for the complete series entitled "Suggestions For The Thoughtful Man"

Bank of New York & Trust Co.
Capital, Surplus and Undivided Profits over $16,000,000
Banking Office 48 Wall Street — Trust Office 52 Wall Street
Madison Avenue Office at 63rd Street

The copartnership heretofore existing between the undersigned, under the firm name of

Hartshorne & Battelle

is dissolved as of April 30th, 1924.

EDWARD C. HARTSHORNE
SEAVEY BATTELLE
FREDERICK W. LUDWIG
STANLEY L. ROGGENBURG

FIRST MORTGAGE MONEY WANTED

THE liberal bonus offered on first mortgages, makes the yield considerable over 6% for short term loans. The Securities offered are 50% loans on first-class Jersey City apartments, nearer to Wall Street than 116th Street and Broadway. Millions are being made in Jersey City Real Estate. *Brokers protected.*

JAMES F. GANNON & SON
REAL ESTATE
Larner Bldg. at Summit Station, Jersey City
Telephone, 1700 Bergen

REPUBLIC OF BOLIVIA
EXTERNAL SIX PER CENT. STERLING LOAN OF £500,000

Notice is hereby given that the Republic of Bolivia, as provided in Section 6 of the Bonds, has elected to redeem the entire amount of the above Loan outstanding. Interest on the Bonds will cease on and after July 1, 1924. Payment will be made on and after that date at the office of J. P. Morgan & Co. in New York, or at the office of Morgan Grenfell & Co. in London, upon presentation and surrender of the Bonds with all coupons attached maturing on or after July 1, 1924.

RAMON PANDO,
Financial Agent General of Bolivia.

THE E

LOOMIS TO DEFENSE OF RAILROAD RATES

Lehigh Valley's Head Says Freight Charges Are Not a Big Factor in Cost of Living.

GIVES DEFINITE EXAMPLES

Consumer Needn't Pay as Much as a Cent a Pound for Carrying of 25 Articles of Food.

Eastern roads maintain that railroad transportation costs "are credited with an importance in the cost of living entirely unwarranted by the facts." This information, with definite examples of the relation of rates to the cost of living, was made public yesterday by E. H. Loomis, President of the Lehigh Valley, acting for the Committee on Public Relations of the Eastern Railroads.

"Of the 10 cents paid for a loaf of bread in New York, Chicago or others of the larger cities, according to the Department of Agriculture, the railroads receive a third of a cent for transporting the wheat to the mills and a sixth of a cent for bringing the flour to the baker," says Mr. Loomis. "If the railroads carried the wheat and flour for nothing, the saving on the price of a ten-cent loaf of bread would be only half a cent, promising no reduction to the consumer.

"The freight charge on a pound of ham from Cedar Rapids, Iowa, to New York is slightly less than three-quarters of a cent. If dealers' purchases are made from reasonable sources of supply, one never pays as much as a cent a pound in freight charges on sugar, coffee, oatmeal, potatoes, eggs, fresh meat, butter or some twenty-five other important articles of food. Railroads receive about 6 cents for carrying a suit of clothes 300 miles and about 5 cents for transporting a pair of shoes a similar distance.

"Freight rates on American railroads are the lowest in the world. The average rate on a ton of freight carried one mile in the United States is approximately 1 cent. For an equivalent service English railroads receive three times as much and French and German roads about four times as much.

"Despite these facts demands for still lower rates continue.

"Crippling of railroad service would cost the people far more than they could hope to save as a result of rate reductions.

"The present campaign for lower freight rates warrants careful examination. Many who lead the clamor in this direction are also enlisted in every scheme to restrict and hamper the railroads. In any event, these questions demand an answer:

"Do lower freight rates promise anything more than an enforced reduction in the wages paid railroad employes, a crippling of service to shippers and a slowing up in railroad expenditures for maintenance and development?

"Is it possible that the cause of Government ownership is being served by this campaign to break down the earning power of American railroads?"

FOREIGN STOCK MARKETS.

London Firm, Paris Quiet—Dollars Slightly Higher at Paris.

LONDON, April 30.—Prices were firmer on the Stock Exchange today. Old 2½ per cent. consols ⅛ higher at 56⅝; British 5 per cent. war loan ⅛ higher at 100⅝; 4½ per cent. war loan unchanged at 97½.

De Beers Mining 12¾; Rand Mines 2⅞; both unchanged.

PARIS, April 30.—Trading was quiet on the Bourse today. Three per cent. rentes 35 centimes lower at 53 francs 60 centimes; 5 per cent. war loan unchanged at 70 francs 20 centimes.

Exchange on London rose 3 centimes to 67 francs 88 centimes per sovereign; the American dollar was quoted at 15 francs 49½ centimes, against 15.43½ yesterday.

DECLARED DIVIDENDS.

Company.	Rate.	Period.	Payable.	Holders of Record.
Alaska Packers	$2	Q	May 10	Apr. 22
Am. Tob. com & com B	3	Q	June 2	May 10
Del. & Hudson	$2.25	Q	June 20	May 28
J. G. White & Co. pf	1¼	Q	June 1	May 15
L. & M. com & com B	75c	Q	June 2	May 15
Do pf	1¾	Q	June 2	May 15
Pathe Exchange	.10	S	June 5	May 15
Do pf	.2	Q	June 5	May 15
Pittsburgh Steel pf.	$1.75	Q	June 1	May 15
Sanbury Carpet, pf	1¾	Q	May 1	Apr. 29
Savage Arms, 1st pf	1¾	Q	July 1	June 14
Do 2d pf	1¾	Q	Aug. 15	Aug. 1
Stand. Oil of Col.	50c	Q	June 16	May 20
Stude. C., old com	$2.50	Q	June 2	May 10
Do, new com	$1	Q	June 2	May 10
Do pf.	$1.75	Q	June 2	May 10
Vivaudou, pf	1¾	Q	June 15	June 1
Wisc. River P., pf.	$1.75	Q	May 20	Apr. 30

$6,800 for Sugar Exchange Seat.

The New York Sugar and Coffee Exchange membership of Lionel Sutro was sold yesterday to Alexander Cycleman for $6,800, a drop of $100 from the last previous sale.

SECURITIES AT AUCTION.

Following securities were sold at the auction salesrooms of Adrian H. Muller & Sons, auctioneers, yesterday:

FOR ACCOUNT OF EXECUTORS.

200 shares Simonson Realty Co., $140 per share.
2,000 shares Cobalt Central Mines Co.
600 shares Mexico Consolidated Mining & Smelting Co., $1 lot.

FOR ACCOUNT OF WHOM IT MAY CONCERN.

1,550 shares Hudson Navigation Co., pf., $60 lot.
5,175 shares Hudson Navigation Co., com., $55 lot.
40 shares General Oil Co., 5 shares Elgin Motor car Corp., $3 lot.
100 shares Island Oil & Transport Corp., 200 shares United States Steamship, 300 shares Victoria Oil Co., $10 lot.
500 shares Kenova Oil Co., $1 lot.
200 shares Victoria Oil Co., $1 lot.
400 shares Victoria Oil Co., $2 lot.
150 shares The Younger Set, Inc., pf., 290 shares The Younger Set, Inc., com., $200 lot.
410 shares Smith & Terry Transportation Co., Inc., 370 shares Smith & Terry Coastwise Co., Inc., $50 lot.
5,000 Natural Abrasives Corp., 1st mtge. and coll. trust 7 per cent. convt. S. F. bonds, due July, 1930; July, 1921, and subsequent coupons attached, $100 lot.
300 shares Garland Steamship Corp., com., 67c per share.
4,100 shares Star Consolidated Mines Co., com., 20c per share.
32 shares Denver & Rio Grande pf., $1 lot.
101 shares Denver & Rio Grande pf., $2 lot.
23 shares Chicago & Eastern Illinois R. R. (old company) pf., $1 lot.
$1,200 Seattle-Tacoma Short Line 1st mtge. 6 per cent. bonds, due July, 1929; January, 1912, and subsequent coupons attached, $7 lot.
300 shares Metropolitan 5-50c Stores Class "A" com., $2¾ per share.
35 shares American Philippine Co. pf., 35 shares American Philippine Co. com., $150 lot.
1 share Community Development Corp. pf., one-half share Community Development Corp. com., $4 lot.
1 share Commonwealth Hotel Construction Corp., $13.
44 shares Visayan Refining Co., $210 lot.
All right, title and interest in and to Republic Storage Co. warehouse receipt, for 76 cases, said to contain carbon paper.

FOR ACCOUNT OF EXECUTORS.

200 shares Arizona Bagdad Copper Co., 75c per share.
20 shares Carbrox Co., Inc., pf., $8 lot.
20 shares Carbrox Co., Inc., com., $1 lot.
500 shares Hughes Petroleum, $1 lot.
100 shares Interlocking Rail Joint Corp., $1 lot.
5 shares Mackwood Oil Co., $9 lot.
1,000 shares Pacific Smelting & Mining Co. com., $2 lot.
25 shares Powell Oil Co. pf., $1 lot.
1,312 shares Powell Oil Co. com., $2 lot.
12 shares Western Exploiting Co., $1 lot.
By order of United States District Court, Eastern District of New York, sundry securities of Mitnicki & Co., bankrupts, $1,400 lot.

CROP WEATHER, SPOTTED.

Week's Conditions Help in Some Places, Retard in Others.

The weekly weather report of the Department of Agriculture issued at Washington yesterday in part follows:

"Weather was more favorable for cotton during the past week. The temperatures were too low for best germination of cotton in the eastern portion of the belt, but they were moderate in most other sections, while less rainfall in the southeast was favorable. Planting progressed well during the week and has been extended to the northern portions of the belt in all sections. The cool, wet weather at the close of the week in the northwestern portion of the belt was unfavorable.

"Preparation of ground for planting made satisfactory progress in the southern portion of the corn belt, especially in the upper Mississippi Valley and the north central Plains States. Much ground is now ready for seeding in Iowa and some local planting has been done. Planting was general in Missouri and well along in the southern half of Kansas. Early planted corn is reported as germinating satisfactorily in the southern portion of the belt, with generally good stands. Early corn was favorably affected by the weather in the Southern States, except for the cool nights in the South Atlantic coast area.

"Winter wheat made satisfactory progress in the Ohio Valley States except those portions where there was heavy Winter killing; the crop deteriorated in Central and Southern Illinois. Good wheat growing weather prevailed throughout the Transmississippi States and generally good to excellent progress was reported from that area. Plants are from 6 to 12 inches high and jointing in South Central and Southeastern Kansas and about ready to joint in Missouri. Conditions were unfavorable, however, in the more northwestern States where wheat was adversely affected by the cold, dry weather, though rain near the close of the week was beneficial in Montana. General improvement was noted in the conditions of wheat in the Middle Atlantic area, but the crop was still spotted in some localities.

"The week was rather unfavorable for field work in the Spring wheat belt, but seeding has been well advanced and the increased moisture favorably affected early seeded grain. Germination has been satisfactory. The lateness of the season in Montana will probably result in the seeding of a smaller acreage of Spring wheat than was intended.

STOCK MARKET AVERAGES.

APRIL, 1924.

RAILROADS (25 STOCKS).

	High.	Low.	Last.	Net Change
April 1	61.56	61.06	61.39	+ .27
April 2	62.17	61.48	61.96	+ .56
April 3	63.08	61.99	62.74	+ .79
April 4	63.50	62.01	63.15	+ .41
April 5	63.66	62.78	63.12	— .03
April 7	62.36	62.41	62.79	— .33
April 8	63.32	62.31	62.41	— .38
April 9	62.62	62.05	62.19	— .22
April 10	62.43	61.38	61.53	— .66
April 11	62.21	61.45	62.04	+ .51
April 12	62.23	61.74	61.84	— .20
April 14	61.90	61.02	61.16	— .68
April 15	61.53	60.92	61.27	+ .11
April 16	61.83	61.28	61.63	+ .36
April 17	62.00	61.50	61.90	+ .27
April 18	Exchange closed.			
April 19	61.90	61.69	61.82	— .08
April 21	62.35	61.32	61.62	— .20
April 22	62.06	61.27	61.45	— .17
April 23	61.54	61.45	61.73	+ .28
April 24	62.22	61.31	61.49	— .24
April 25	62.14	61.56	61.77	+ .28
April 26	62.05	61.68	61.75	— .02
April 28	61.83	61.32	61.48	— .27
April 29	61.61	61.21	61.34	— .14
April 30	61.97	61.22	61.41	+ .11

INDUSTRIALS (25 STOCKS).

April 1	107.33	106.84	107.40	+ .54
April 2	108.61	107.57	108.36	+ .96
April 3	109.04	107.96	108.26	— .10
April 4	109.04	107.97	108.74	+ .48
April 5	108.80	107.99	108.08	— .66
April 7	107.82	106.89	107.00	— .98
April 8	107.51	106.32	106.88	— .21
April 9	107.23	105.91	106.13	— .75
April 10	106.37	104.80	104.88	—1.25
April 11	105.47	104.08	105.68	+ .80
April 12	106.00	104.82	104.97	— .71
April 14	105.14	103.80	104.40	— .57
April 15	105.09	103.82	104.74	+ .34
April 16	105.98	104.66	105.26	+ .52
April 17	106.14	104.89	105.77	+ .51
April 18	Exchange closed.			
April 19	106.10	105.50	105.75	— .02
April 21	105.51	103.31	103.90	—1.85
April 22	104.43	103.26	103.77	— .13
April 23	105.18	104.23	105.00	+1.23
April 24	106.17	104.93	105.33	+ .33
April 25	106.85	105.38	106.08	+1.35
April 26	107.52	106.83	107.28	+ .60
April 28	107.06	105.52	106.22	—1.04
April 29	106.55	105.54	105.94	— .28
April 30	106.01	104.95	105.60	— .34

COMBINED AVERAGE (50 STOCKS).

April 1	84.69	83.96	84.39	+ .40
April 2	85.39	84.52	85.15	+ .76
April 3	86.06	84.82	85.50	+ .35
April 4	86.27	85.29	85.94	+ .44
April 5	86.23	85.38	85.60	— .34
April 7	85.59	84.55	84.94	— .66
April 8	85.31	84.41	84.84	— .10
April 9	85.00	83.98	84.16	— .68
April 10	84.40	82.94	83.20	— .96
April 11	84.06	82.92	83.86	+ .66
April 12	84.11	83.28	83.40	— .46
April 14	83.02	82.41	82.78	— .62
April 15	83.31	82.37	83.00	+ .22
April 16	83.90	82.97	83.44	+ .44
April 17	84.07	83.19	83.83	+ .39
April 18	Exchange closed.			
April 19	84.04	83.59	83.78	— .05
April 21	83.93	82.31	82.76	—1.02
April 22	83.24	82.26	82.61	— .15
April 23	83.56	82.84	83.36	+ .75
April 24	84.19	83.12	83.41	+ .05
April 25	84.49	83.57	84.21	+ .80
April 26	84.78	84.26	84.50	+ .29
April 28	84.44	83.42	83.85	— .65
April 29	84.08	83.37	83.64	— .21
April 30	83.84	83.08	83.52	— .12

Range for April.

RAILROADS.	High.	Date.	Low.	Date.	Last.
1924	63.66	5	60.82	15	61.45
1923	64.88	19	61.40	30	61.49
1922	68.24	25	59.99	1	62.20
1921	53.00	27	49.52	14	52.28
1920	88.31	8	82.81	22	83.67
1919	84.31	28	61.35	21	83.10
1918	59.44	1	57.64	12	57.84
1917	76.41	2	72.25	7	73.87
1916	78.07	6	74.83	22	77.05
1915	76.98	19	70.82	1	74.46
1914	80.51	2	75.02	25	77.22
1913	88.52	4	82.62	20	82.72
1912	96.34	26	93.80	15	95.24
1911	94.88	4	91.47	24	93.82
INDUSTRIALS.					
1924	109.04	3	103.26	22	105.60
1923	115.39	6	109.27	30	109.48
1922	96.59	24	91.11	1	95.89
1921	80.00	27	71.06	4	77.19
1920	129.83	8	109.95	30	111.38
1919	95.97	29	90.52	1	94.44
1918	79.87	22	74.73	11	77.23
1917	94.51	3	85.46	20	88.71
1916	90.81	4	87.00	22	88.82
1915	71.24	30	58.20	1	70.35
1914	60.86	1	55.46	25	57.31
1913	62.51	4	56.44	30	56.68
1912	71.18	28	68.03	1	70.39
1911	66.04	3	62.94	24	65.28
COMBINED AVERAGES.					
1924	86.27	4	82.26	22	83.52
1923	89.75	19	85.33	30	85.48
1922	79.87	24	74.85	1	79.15
1921	70.95	29	65.69	14	70.03
1920	94.07	8	81.66	30	82.52
1919	79.95	29	76.14	1	78.77
1918	69.19	22	66.22	11	67.56
1917	85.58	3	79.57	23	81.29
1916	88.78	6	80.91	22	85.43
1915	78.36	30	64.54	1	72.60
1914	70.66	2	65.24	25	67.26
1913	74.41	4	69.53	30	69.70
1912	83.76	26	80.92	1	82.81
1911	80.42	4	77.20	24	78.55

YEAR'S RANGE.

RAILROADS.	High.	Date.	Low.	Date.	Last.
*1924	63.66	Apr. 5	57.80	Jan. 3	61.45
1923	67.05	Mar. 5	54.61	Aug. 4	58.33
1922	75.53	Sept. 11	52.57	Jan. 10	61.98
1921	56.54	Mar. 29	47.50	Jan. 21	53.75
1920	94.55	Nov. 4	49.66	Dec. 23	54.05
1919	75.75	Nov. 12	56.94	Jan. 15	62.65
1917	82.22	Jan. 2	52.03	Dec. 16	59.81
1916	83.73	Nov. 8	74.83	Apr. 22	80.57
1915	82.85	Mar. 4	64.15	Feb. 24	82.23
1914	89.94	Jan. 23	66.35	July 30	68.04
1913	91.42	Jan. 9	75.82	June 10	79.79
1912	97.28	Oct. 4	86.74	Dec. 16	90.27
1911	99.61	June 26	84 40	Sep. 25	91.37
INDUSTRIALS.					
*1924	115.33	Feb. 1	103.26	Apr. 22	105.60
1923	118.44	Mar. 6	99.05	Oct 27	109.98
1922	116.24	Oct. 18	79.86	Jan. 19	111.00
1921	96.60	May 4	66.24	Aug. 25	83.26
1920	120.51	Apr. 8	76.55	Dec 22	81.00
1919	138.12	Nov. 5	80.37	Feb. 10	123.22
1918	91.55	Oct. 10	71.31	Jan. 15	84.14
1917	99.74	Jan. 4	82.81	Dec 20	71.95
1916	119.30	Nov. 20	86.99	July 15	95.86
1915	109.97	Oct. 28	51.85	Feb. 24	100.78
1914	61.68	Jan. 31	48.48	July 30	52.50
1913	67.08	Jan. 9	50.27	June 10	56.34
1912	74.50	Sep. 30	61.74	Feb. 1	66.76
1911	69.76	June 9	54.75	Sep. 25	63.83
COMBINED.					
*1924	86.56	Feb. 4	82.26	Apr. 22	83.52
1923	92.52	Mar. 6	77 15	Oct. 29	84.15
1922	93.06	Oct. 18	66.21	Jan. 31	85.53
1921	73.13	May 6	56.35	June 21	68.50
1920	74.07	Apr. 8	62.70	Dec. 22	67.96
1919	99.50	Nov. 5	60.73	Jan. 21	89.69
1918	80.16	Nov. 12	64.12	Jan. 15	78.89
1917	90.46	Jan. 4	67.47	Dec. 20	68.58
1916	101.54	Nov. 20	80.71	Apr. 22	88.23
1915	94.13	Oct. 22	56.00	Feb. 24	81.50
1914	78.50	Jan. 31	57.44	July 30	60.20
1913	79.26	Jan. 9	63.00	June 10	68.09
1912	85.52	Sep. 30	74.24	Feb. 1	78.50
1911	84.41	June 23	68.15	Sep. 25	71.98

*To date.

New York, May 1, 1924.

THE FIRM OF DAWSON, LYON & CO. HAS THIS DAY BEEN DISSOLVED BY MUTUAL CONSENT.

W. WALLACE LYON
NORTHROP DAWSON
CARROLL H. DAWSON

W. WALLACE LYON AND NORTHROP DAWSON ANNOUNCE THE FORMATION OF A NEW PARTNERSHIP UNDER THE NAME OF

Dawson, Lyon & Co.
25 Broad Street New York
Telephone 6671 Broad

TO CONDUCT A GENERAL INVESTMENT BUSINESS.

WE ARE PLEASED TO ANNOUNCE THAT
EDWIN A. RIEHLE
(formerly of Wm. R. Compton Company)
HAS JOINED OUR SALES ORGANIZATION
C. W. McNEAR & COMPANY
Established 1908
MUNICIPAL BONDS
120 Broadway, New York
May 1, 1924

BATTELLE, LUDWIG & CO.
25 BROAD STREET
NEW YORK

We, the undersigned, have formed a copartnership under the firm name of BATTELLE, LUDWIG & COMPANY, to conduct a commission business in bonds and stocks, at 25 Broad Street, New York City, beginning May 1st, 1924.

SEAVEY BATTELLE
(Member New York Stock Exchange)
FREDERICK W. LUDWIG
(Member New York Curb Association)
STANLEY L. ROGGENBURG

Laird, Bissell & Meeds
Members New York Stock Exchange
120 Broadway, New York — Du Pont Building, Wilmington, Dela.

WE BEG TO ANNOUNCE THAT
MR. HARRY I. TUTTLE
FORMERLY HEAD OF THE UNLISTED SECURITIES DEPARTMENT OF MARKOE MORGAN & COMPANY, WILL MANAGE THE UNLISTED SECURITIES DEPARTMENT OF THIS FIRM, EFFECTIVE MAY 1ST, 1924.

Telephone, Rector 6683

RUSSELL, MILLER & CAREY
MEMBERS NEW YORK STOCK EXCHANGE
52 BROADWAY — NEW YORK CITY

WE TAKE PLEASURE IN ANNOUNCING THAT MR. JOHN D. WING HAS THIS DAY BEEN ADMITTED TO GENERAL PARTNERSHIP IN OUR FIRM.

MR. WALTON A. GREEN RETIRES AS A GENERAL PARTNER.

MAY 1, 1924

WE TAKE PLEASURE IN ANNOUNCING THAT
MR. WILLIAM B. SMITH, 2nd
formerly connected with
Messrs. Schatzkin, Bernstein & Co.
HAS THIS DAY BECOME ASSOCIATED WITH US
PASK & WALBRIDGE
May 1, 1924

We are pleased to announce that
Mr. Paul B. Roura
has this day been admitted to partnership in our firm
BOLAND & PREIM
49 Wall Street — New York
May 1st, 1924

TELEPHONE RECTOR 6790 — MAY 1, 1924

WE ANNOUNCE THAT MR. CHARLES MAURY JONES, MEMBER OF THE NEW YORK STOCK EXCHANGE, HAS THIS DAY BECOME A GENERAL PARTNER IN OUR FIRM.

AYNAR JOHNSON
CHALMERS WOOD, JR.
MEMBER NEW YORK STOCK EXCHANGE
VICTOR S. BYRON
AMBROSE D. KENNY

JOHNSON & WOOD
111 BROADWAY

THE UNDERSIGNED ANNOUNCE THAT THE CO-PARTNERSHIP EXISTING UNDER THE FIRM NAME OF
Brown & Coombe
Members of the New York Stock Exchange
HAS THIS DAY BEEN DISSOLVED BY LIMITATION

HERBERT P. BROWN
H. BERNARD COOMBE
CLEM B. MEARS
ARTHUR FROST SPAULDING
NATHANIEL S. SEELEY
HERBERT SPENDLOVE
April 30, 1924

THE UNDERSIGNED ANNOUNCE THAT THE CO-PARTNERSHIP EXISTING UNDER THE FIRM NAME OF
Kerr & Company
Members of the New York Stock Exchange
HAS THIS DAY BEEN DISSOLVED BY LIMITATION

ROBERT BAGE KERR
LOUIS S. KERR
April 30, 1924

THE UNDERSIGNED ANNOUNCE THE FORMATION OF A CO-PARTNERSHIP FOR THE TRANSACTION OF A GENERAL INVESTMENT AND COMMISSION BUSINESS UNDER THE FIRM NAME OF
Coombe, Kerr & Pratt
Members of the New York Stock Exchange
100 Broadway, New York
TELEPHONE RECTOR 6800

UPTOWN OFFICE
Hotel Martinique
33rd St. & Broadway
New York
Telephone Longacre 6497

CLEM B. MEARS
LOUIS S. KERR
H. BERNARD COOMBE
ALEXANDER D. B. PRATT
ARTHUR FROST SPAULDING
CHARLES C. MATCHETTE
HERBERT SPENDLOVE
THOMAS G. SMITH
May 1, 1924

The undersigned beg to announce that they have formed a copartnership under the firm name of
LIBAIRE & COMPANY
Members of New York Stock Exchange
with offices at
74 Broadway — New York
Telephone Whitehall 3271
Branch Office
385 Madison Ave., opposite Ritz-Carlton Hotel
Telephone Murray Hill 0460

HENRY A. LIBAIRE
Member New York Stock Exchange.
THOMAS P. LYONS
DUDLEY HARDE
Special.
May 1, 1924.

WE take pleasure in announcing that
MR. HOWARD U. BROWN
formerly Vice-President of Barr Bros. & Co., Inc., has this day been admitted as a general partner in our firm.
Mr. Brown will continue to specialize in New York City, New York State and Federal Farm Loan Bonds.

J. R. SCHMELTZER & CO.
Members of the New York Stock Exchange
14 WALL STREET — NEW YORK
May 1st, 1924

ROSS, POGUE & WILLARD
announce the change of their firm name to
POGUE, WILLARD & CO.
and the removal of their New York office to
150 Broadway, New York
Telephone Rector 2020

DAVENPORT POGUE
FRANK A. WILLARD
HAROLD KELL
May 1, 1924

THE UNDERSIGNED ANNOUNCE THE FORMATION OF A CO-PARTNERSHIP FOR THE TRANSACTION OF A GENERAL INVESTMENT AND COMMISSION BUSINESS IN SECURITIES UNDER THE FIRM NAME OF
MORGAN, HOWLAND & CO.
Members New York Stock Exchange
120 Broadway — New York
TELEPHONE RECTOR 9710

HENRY MORGAN
Member New York Stock Exchange
CLARENCE L. HOWLAND
GEORGE C. SLEMIN
MALCOLM McBURNEY
Special
May 1, 1924

THE FIRM OF KINKEAD & LIBAIRE HAS THIS DAY BEEN DISSOLVED BY MUTUAL CONSENT.

EUGENE F. KINKEAD
HENRY A. LIBAIRE
ALFRED B. COOKE
74 BROADWAY, NEW YORK
APRIL 30TH, 1924

KINKEAD, FLORENTINO & CO.
MEMBERS NEW YORK STOCK EXCHANGE
120 BROADWAY — HOTEL PENNSYLVANIA, NEW YORK

THE UNDERSIGNED ANNOUNCE THE FORMATION OF THE ABOVE FIRM FOR THE TRANSACTION OF A GENERAL INVESTMENT AND COMMISSION BUSINESS.

EUGENE F. KINKEAD
LEO J. FLORENTINO
JAMES A. HEALY
THOMAS J. MALONEY
SPECIAL

MAY 1ST 1924
TELEPHONE RECTOR 8280

Rees, Scully & Forshay, Inc.
111 BROADWAY
TELEPHONE RECTOR 2280

WE BEG TO ANNOUNCE THAT THE FIRM OF
ZIMMERMANN & FORSHAY
HAS BEEN DISSOLVED AND THAT THE UNDERSIGNED, FORMER PARTNERS OF THAT FIRM, ARE NOW OFFICERS OF
REES, SCULLY & FORSHAY, Inc.
ORGANIZED FOR THE PURPOSE OF DEALING IN BULLION, SPECIE, FOREIGN MONIES AND INVESTMENT SECURITIES.

LOUIS J. REES
Formerly in Charge of Z. & F. Bullion Dept.
JOHN S. SCULLY
Formerly in Charge of Z. & F. Bullion and Specie Dept.
DAVID FORSHAY
Formerly in Charge of Z. & F. Securities Dept.
MAY 1, 1924.

MAY 1, 1924
We announce the dissolution of the firm of Macartney & McLean as of this date.
JAMES W. MACARTNEY
NORRIS W. McLEAN

James W. Macartney, Norris W. McLean and Carrol H. Dawson announce the formation of the firm of
Macartney, McLean & Dawson
52 Broadway, New York
Telephone Broad 7360

Change of Address
WE WISH TO ANNOUNCE OUR REMOVAL AND CHANGE IN TELEPHONE NUMBER AS OF MAY 1, 1924
FEUCHTWANGER & CO.
Members New York Stock Exchange
25 BROAD STREET — TELEPHONE BROAD 7490-4

SYLVESTER W. LAWSON
Announces the opening of offices under the firm name of
Lawson & Company
115 Broadway
Tel. Rector 3873 & 2659
to conduct a general brokerage business in Unlisted Securities, specialising in Bank, Trust and Insurance Stocks.
May 1st, 1924.

Borden & Sampter
announce the removal of their offices to
71 Broadway — New York
Telephone Bowling Green 6027
May 1, 1924.

Aemilius Jarvis & Co., Ltd., of Toronto announce that on May 1st, 1924 they will discontinue their New York Office at 111 Broadway.

GRAINS DROP ON EVE OF MAY DELIVERY

Chicago Hears of a Change-Over of 35,000,000 Bushels of May and July Wheat.

Special to The New York Times.

CHICAGO, April 30.—An immense business has been on in changing over from May to July wheat and the reverse. In some quarters it is estimated that elevator interests have bought as high as 35,000,000 bushels of the May and sold an equal quantity of the July. Liquidation by scattered holders of May has been on for some days. At the finish May was about 2⅝ cents under the July, although the bulk of the changing was done at 2¼ cents.

There is still an absence of general outside trade, although the ease with which such an immense amount of grain was changed over shows that there was a much larger open interest than supposed. In fact the bulk of the business for several days has been in changing operations.

The removal of hedges against sales of around 1,250,000 bushels of Manitobas at the seaboard held Winnipeg firm and it closed unchanged, with May there about 3½ cents under Chicago. In the past two days sales of Manitobas have been around 2,500,000 bushels, with France claimed to have been a good buyer.

There were also 250,000 bushels No. 2 hard Winter at the Gulf for May loading, at 10½ cents over Chicago May and around 100,000 bushels durum at the seaboard, the latter presumably old business.

R. O. Cromwell's report to Lamson Brothers estimated the Winter wheat crop at 568,000,000 bushels or 4,000,000 bushels less than last year's harvest, with the abandoned acreage 6.8 per cent., leaving 37,400,000 acres for harvest. The condition is 86.6, against 83 in April and 80.1 last year. It is estimated that 2,500,000 bushels will be delivered tomorrow on May contracts, largely to elevator interests.

Estimates on deliveries of corn range up to 1,500,000 bushels, although it is improbable that they will exceed 750,000 bushels. Oats deliveries are likely to be 500,000 bushels, and of rye 1,000,000 to 1,500,000 bushels.

Closing trades on wheat were at net losses of 1⅛@2⅜ cent, while corn was ¼ cent lower to ¼ cent higher, oats ⅛@⅜ cent higher and rye 1⅝@1⅞ lower. Liquidation was on in rye and the May dropped to 3 cents under the July and closed 3 cents under May wheat, a most unusual difference.

Cash houses were the best buyers of May oats, which showed independent strength.

Charters were made during the day for 500,000 bushels of wheat to Buffalo at 1½ cents per bushel, a new low, and boats are loading 350,000 bushels of corn for the East, while at Duluth there are 900,000 bushels loading.

The bulk of the trade in corn was in changing in the various deliveries.

Primary receipts of wheat today were 410,000 bushels; week ago, 434,000; last year, 643,000. Shipments were 707,000 bushels; week ago, 452,000; last year, 548,000.

Corn receipts were 713,000 bushels; week ago, 606,000; last year, 646,000, and shipments 842,000 bushels; week ago, 828,000; last year, 462,000.

Chicago.

Today's Chicago prices for the principal grains were as follows:

WHEAT.

	High.	Low.	Close.	Prev. Close.	Last Year.
May	1.03⅜	1.02⅝	1.03⅛	1.03⅝	1.19⅛
July	1.06¾	1.05¼	1.05½	1.06	1.20¼
Sept.	1.07	1.06⅛	1.06⅝	1.06⅝	1.18⅛
Dec.	1.09¼	1.08⅝	1.09⅛	1.09⅝	....

CORN.

	High.	Low.	Close.	Prev. Close.	Last Year.
May	.77¼	.76¼	.76⅝	.77-¼	.80⅝
July	.78¼	.77⅜	.78⅛	.78⅝	.81⅝
Sept.	.78¼	.77⅜	.78¼	.77⅝	.81⅝

OATS.

	High.	Low.	Close.	Prev. Close.	Last Year.
May	.47	.46¼	.46⅞	.46⅝	.44⅛
July	.44½	.44	.44⅜	.44¼	.44⅜
Sept.	.40¼-½	.39⅝-¾	.40¼	.39⅝	.44

RYE.

	High.	Low.	Close.	Prev. Close.	Last Year.
May	.64½	.63¼	.63¾	.64⅝	.82½
July	.67¼	.66¼	.66¾	.67⅛	.84⅛
Sept.	.69¼	.68½	.68⅝	.69¼	.84⅝

PROVISIONS.

LARD—	High.	Low.	Close.	Prev. Close.	Last Year.
May	10.62	10.50	10.52-50	10.60	11.02
July	10.87	10.75	10.75-77	10.87	11.22
Sept.	11.12	11.00	11.00	11.10	11.50
RIBS—					
May	9.75	9.72	9.75	9.65	9.45
July	9.92	9.90	9.92	9.90	9.67
DSB—					
July	10.50	10.47	10.50	10.47	....

Winnipeg.

Today's Winnipeg prices for the principal grains were as follows:

WHEAT.

	High.	Low.	Close.	Prev. Close.	Last Year.
May	1.00	.99⅝	.99⅝	.99⅝-⅞	1.20¼
July	1.02¼	1.01⅜	1.01⅝	1.02⅛	1.22⅝
Oct.	1.01⅛	1.00⅝-⅞	1.00⅞	1.00⅝	1.19

OATS.

	High.	Low.	Close.	Prev. Close.	Last Year.
May	.37¼	.37¼	.37⅜	.37⅝	.51
July	.39⅝-¾	.39¼	.39⅜	.39¾	.51⅝
Sept.	.39	.38⅝	.38⅝	.38⅝-⅞	....

More Locomotives Need Repair.

The railroads on April 15 had 12,144 locomotives in need of repair, or 18.8 per cent of the number on line. This was an increase of 586 locomotives over the number in need of repair on April 1. The railroads on April 15 had 45,508 serviceable locomotives in storage, in readiness for use whenever traffic conditions warrant.

Kansas Electric Power Report.

The Kansas Electric Power Company and subsidiaries yesterday reported gross income of $1,911,269 for the year ended Feb. 29, and a net income of $809,884 after expenses and taxes. After total fixed charges of $271,305, there was a balance of $538,579.

FINANCIAL NOTES.

The American Trust Company has been appointed coupon paying agent of Series B School Extension Bonds of the City of Long Beach.

Louis A. Bruenner has been appointed an assistant manager of the Maiden Lane Branch, and John D. Reverre an assistant manager of the Prince Street Branch of the Chase National Bank.

Ayers, Wright & Co., Inc., have issued for distribution to investors a circular on Gurney Elevator Company first mortgage 6 per cent. gold bonds.

Josephthal & Co., in the current issue of their weekly Stock Letter, give a comprehensive resume outlining conditions and prospects of the Kennecott Copper Company.

Farr & Co. have issued for free distribution to investors an analysis of Cuba Cane Sugar preferred stock.

Conover & Phillips have issued a pamphlet for distribution to investors describing the advantages of water securities as attractive investments.

Pask & Walbridge announce that William B. Smith 2d, formerly connected with Schaffner, Bernstein & Co., has become associated with them.

John N. Pennell and Walter A. Paxton have become associated with Eastman, Dillon & Co. in their bond department.

Edwin A. Riekie, for many years associated with the New York office of William R. Compton Company, has joined the sales organization of C. W. McNear & Co.

Pynchon & Co. announce that M. M. Mattinson, formerly of George H. Watson & Co., has become associated with them in their bond department.

Harry I. Tuttle, formerly with Markoe, Morgan & Co., has joined the New York office of Laird, Bissell & Meeds as manager of their unlisted securities department.

F. W. Wright, formerly of the Bankers Trust Company, has become identified with the New York office of Taylor, Ewart & Co. as manager of their statistical department.

Sylvester W. Lawson announces the opening of offices under the name of Lawson & Co., 115 Broadway, to conduct a general business in unlisted securities.

FOREIGN EXCHANGE.

Market Quiet Almost to Point of Standstill—Rates Slightly Lower.

Speculative interest having dwindled to a minimum, and with the only stimulus coming from institutional requirements, trading in the European exchanges yesterday was a dull affair. At times, business dragged off to a standstill. Taking the movement of the list by and large, the trend was lower, though the changes were unimportant in size. Softness in sterling was attributable to bank holiday in London today and to selling of spot against purchases of forward contracts. London checks moving off from $4.38½ a fractional gain over Tuesday, to $4.37⅝, for a loss of ⅛ cent.

French francs were comparatively firm in the forenoon, but a later supply broke the rate 3½ points, to 6.43 cents, with a final at 6.44½. Belgian yielded 6¼ points to 5.41¼ cents. Guilders were up 8 points at 37.42 cents, but later settled down to 37.31 on profit taking. Spanish exchange advanced 10 points to 13.80 cents at the close, while there was some improvement in the Scandinavians. Italian and Swiss bills, however, were lower. Far Easterns and South Americans firm.

WEDNESDAY, APRIL 30, 1924.

Range of Rates, Sight Exchange.

	High.	Low.	Final.	Tuesday's Final.
LONDON	$4.38¼	$4.37⅝	$4.37⅝	$4.38¼
PARIS	6.46½	6.43	6.44½	6.46
ROME	4.48¼	4.46¾	4.47¼	4.48
AMSTERDAM	37.42	37.31	37.34	37.34
*BERLIN	4.848	4.848	4.848	4.848
MADRID	13.80	13.74	13.80	13.70
STOCKHOLM	26.35	26.30	26.34	26.28

*Value of $1 in billions of marks.

Closing Rates.

In the subjoined table the quotation on sterling represents dollars and decimals of a dollar; all others represent cents and decimals of a cent. Quotations preceded by the decimal mark indicate a price measured in fractions of a cent.

Europe.

	Wednes-day.	Tues-day.	Week Ago.	Year Ago.
STERLING—Par $4.86⅝ per sovereign.				
Demand	$4.37⅝	$4.38¼	$4.38⅝	$4.68¾
Cables	4.38¼	4.38½	4.38⅝	4.63⅞
Com. 60 days	4.35¼	4.35½	4.35¾	4.61⅝
Com. 90 days	4.34	4.34¼	4.34½	4.60⅜
FRANCE—Par 19.3 cents per franc.				
Demand	6.44½	6.46	6.63	6.62½
Cables	6.45	6.46½	6.63½	6.63
ITALY—Par 19.3 cents per lira.				
Demand	4.47¼	4.48	4.46	4.39
Cables	4.47¾	4.48½	4.46¼	4.89½
BELGIUM—Par 19.3 cents per franc.				
Demand	5.41¼	5.48	5.62	5.73½
Cables	5.41¾	5.48½	5.63	5.74
GERMANY—Par 23.8 cents per mark.				
Demand	.000,000,000,023		.000,000,000,023	.000,000,000,023
Cables	.000,000,000,023		.000,000,000,023	.000,000,000,023
	.000,000,000,023		.000,000,000,023	.0029.
AUSTRIA—Par 20.3 cents per crown.				
Demand	.0014¼	.0014¼	.0014¼	.0014¼
Cables	.0014¾	.0014¾	.0014¾	.0014¾
CZECHOSLOVAKIA—Par 20.3 cents per crown.				
Demand	2.93¾	2.92¾	2.95¼	2.97¾
Cables	2.93¾	2.92¾	2.95¼	2.97¾
DENMARK—Par 26.8 cents per krone.				
Demand	16.75	16.82	16.75	18.84
Cables	16.87	16.84	16.76	18.86
FINLAND—Par 19.3 cents per finmark.				
Demand	2.51½	2.51½	2.51½	2.78
Cables	2.51¾	2.51½	2.51½	2.78
GREECE—Par 19.3 cents per drachma.				
Demand	2.05	2.07	1.97	1.20
Cables	2.08	2.10	2.10	1.23
HOLLAND—Par 40.2 cents per florin.				
Demand	37.34	37.34	37.11	39.13
Cables	37.38	37.38	37.15	39.17
HUNGARY—Par 20.3 cents per crown.				
Demand	.0013¼	.0015	.0014½	.0185
Cables	.0012⅝	.0013	.0014¾	.0185
NORWAY—Par 26.8 cents per krone.				
Demand	13.82	13.84	13.92	17.18
Cables	13.85	13.87	13.95	17.20
POLAND—Par 23.8 cents per mark.				
Demand	.000012	.000012	.000012	.0021
Cables	.000012	.000012	.000012	.0021
PORTUGAL—Par $1.0805 per escudo.				
Demand	3.08	3.14	3.16	4.27
Cables	3.11	3.19	3.21	4.37
RUMANIA—Par 19.3 cents per leu.				
Cables	.52¼	.52¼	.52¼	.48
Demand	.52¼	.52¼	.52¼	.48
SPAIN—Par 19.3 cents per peseta.				
Demand	13.80	13.70	14.08	15.28
Cables	13.82	13.72	14.10	15.28
SWEDEN—Par 26.8 cents per krona.				
Demand	26.34	26.28	26.27	26.64
Cables	26.37	26.31	26.30	26.66
SWITZERLAND—Par 19.3 cents per franc.				
Demand	17.81	17.83	17.72	18.06
Cables	17.82	17.85	17.74	18.07
YUGOSLAVIA—Par 19.3 cents per dinar.				
Demand	1.25⅛	1.25¼	1.25	1.03½
Cables	1.25⅛	1.25¼	1.25	1.03½

Far East.

CHINA—Cents per silver dollar for Hongkong; per tael for Shanghai and Peking.				
Hongkong—				
Demand	51.63	51.63	52.13	55.25
Cables	51.75	51.75	52.75	55.375
Peking—				
Demand	74.00	74.00	74.00	79.00
Shanghai—				
Demand	69.88	70.13	70.38	75.25
Cables	70.00	70.25	70.50	75.375
INDIA—Calcutta: Cents per rupee, nominally stabilized at one-tenth of a pound sterling.				
Demand	30.50	30.63	30.78	31.25
Cables	30.63	30.75	30.90	31.375
PHILIPPINE ISLANDS—Manila: Par 50 cents per silver peso.				
Demand	49.25	49.25	49.25	50.00
Cables	49.50	49.50	49.50	50.25
JAVA—Par 40.2 cents per florin.				
Demand	37.125	37.125	37.00	39.25
JAPAN—Par 49.8 cents per yen.				
Demand	40.13	40.13	39.13	49.00
Cables	40.25	40.25	39.25	49.125

South America.

ARGENTINA—Par 42.44 cents per Argentine paper dollar.				
Demand	32.625	32.625	32.75	36.55
Cables	32.75	32.75	32.875	36.60
BRAZIL—Par 32.45 cents per paper milreis.				
Demand	11.25	11.20	11.20	10.65
Cables	11.30	11.25	11.25	10.70
CHILE—Par 36.5 cents per paper peso.				
Demand	11.00	11.06	11.00	12.40
Cables	11.05	11.07	11.05	12.45
PERU—Par $4.8665 per pound.				
Checks	4.05	4.05	4.06	4.30
Cables	4.06	4.06	4.07	4.31
URUGUAY—Par $1.0342 per gold peso.				
Demand	77.97	77.82	77.97	82.64
Cables	78.32	78.17	78.32	82.99

Canada.

MONTREAL—Par 100 cents per Canadian dollar.				
Demand	98.40	98.46	98.25	98.03

Russian Currency.

Prices for pre-revolution Russian ruble notes were as follows:

Par 51.40 cents per ruble.

	Bid.	Asked.
100-ruble notes	.11	.15
500-ruble notes	.04¼	.05

EARNINGS.

RAILROADS.

Boston & Maine—

	1924.	1923.	1922.
Mar. gross	$6,862,176	$7,455,326	$6,902,522
Net oper. inc.	855,569	†181,466	892,922
3 mos. gross	19,479,750	19,699,485	18,610,969
Net oper. inc.	1,503,588	†2,962,361	1,133,494

†Deficit.

Chicago, St. Paul, Minn. & Omaha—

Mar. gross	$2,461,833	$2,451,641	$2,404,940
Net oper. inc.	416,797	195,188	274,192
3 mos. gross	7,022,750	6,930,522	6,298,608
Net oper. inc.	1,259,833	590,982	259,297

Denver & Rio Grande Western—

Mar. gross	$2,354,266	$2,430,435	$2,468,209
Net oper. inc.	348,428	164,694	611,994
3 mos. gross	7,179,557	7,458,001	7,014,292
Net oper. inc.	831,903	213,417	1,638,379

International Great Northern—

	1924.	1923.	Increase.
Mar. gross	$1,366,141	$1,188,730	$177,411
Net oper. inc.	119,900	107,487	9,413
3 mos. gross	3,908,156	3,442,007	451,119
Net oper. inc.	307,490	297,663	8,829

Minneapolis & St. Louis—

	1924.	1923.	1922.
Mar. gross	$1,312,054	$1,491,408	$1,469,157
Net oper. inc.	42,781	91,573	115,663
3 mos. gross	3,840,836	4,280,937	4,056,041
Net oper. inc.	171,385	369,768	338,735

Wabash Railway—

	1924.	1923.	Increase.
Mar. gross	$5,735,546	$5,501,277	$234,269
Net aft. taxes	1,118,672	1,093,852	*75,180
Bal. for int.	789,008	842,754	*52,796
Sur. aft. chgs.	465,689	522,072	*56,383
3 mos. gross	16,214,086	14,983,000	1,231,057
Net aft. taxes	2,964,104	2,294,512	369,592
Bal. for int.	1,778,196	1,350,807	327,390
Sur. aft. chgs.	804,070	585,865	218,405

*Decrease.

Western Pacific—

	1924.	1923.	1922.
Mar. gross	$966,767	$909,370	$754,589
Net oper. inc.	110,541	150,866	†18,046
3 mos. gross	2,758,871	2,567,542	2,312,326
Net oper. inc.	306,857	302,750	†5,202

†Deficit.

COTTON SUSTAINED BY OPPOSING FACTS

Staple Virtually Unchanged After Day of Irregularity in Price Movement.

Cotton moved around irregularly, but wound up virtually unchanged as a result of the day's operations. Heavy rains over a large area, with lower temperatures than for some days, together with a liberal export movement, tended to sustain values. On the other hand, extremely unsatisfactory textile conditions and the improved start of the crop, compared with 1923 and 1922, kept professional sentiment against the market. After opening higher and breaking sharply 60 points, the list recovered much of the loss in late trading. Prices closed 3 points lower to 5 points higher on the day.

A jump in spot sales in Liverpool to 10,000 bales, of which 7,000 were American, created a demand for contracts as hedges were removed in both foreign and American markets during early trading. This, with less favorable weather in the South, caused an opening gain of 15 to 30 points, but the upturn met increased selling here and in New Orleans. A lower stock market and reports of additional curtailment in domestic mill quarters influenced sentiment. Prices weakened as the morning progressed until May sold about 60 points and October 30 points from early figures. Below 27.65 for July, the purchase of a block of 10,000 bales by a firm identified with Japanese interests absorbed the floating supply and furnished resistance to further pressure.

The season's export movement passed the 5,000,000 mark yesterday, over 17,000 bales being shipped out of the local stock. Exports for the season are now about three-quarters of a million bales above last year on the corresponding date, though prices have ranged considerably higher than last year since the crop began to move in September. Liberal exports yesterday and covering of contracts sold earlier in the day brought a recovery during the afternoon. New Orleans reported the purchase of a block of 10,000 July, against the sale of an equal quantity of October, July here regained 30 points the last hour and closed unchanged for the day.

The weekly weather summary reflected steady progress in planting under favoring weather conditions last week, but stated that the situation the past few days had proved less satisfactory. Rains and low temperatures were mentioned in several States. Warm dry weather is now needed throughout the belt.

Yesterday's quotations follow:

May	29.75	29.75	29.06	29.47	29.44
July	28.03	28.07	27.56	27.85-90	27.85
Oct.	24.40	24.42	24.09	24.30	24.28
Dec.	23.80	23.84	23.55	23.70-71	23.70
Jan.	23.53	23.58	23.23	23.35	23.38

The local market for spot cotton was quiet, unchanged, to 29.80c for middling upland.

Southern spot markets were: Galveston 30c, 25 points decline; New Orleans 29.75c, unchanged; Norfolk 29.85c, 15 points advance; Augusta 29.31c, unchanged; Memphis 29.75c, unchanged; Houston 29.75c, unchanged; Little Rock 29.75c, unchanged.

Yesterday's cotton statistics were:

	Yester-day.	Last Week.	Last Year.
Port receipts	13,607	10,730	2,622
Exports	36,428	18,204	8,267
Exports, season	5,031,935	4,921,221	4,290,706
New York stocks	91,375	121,880	61,290
Ports stocks	486,701	546,263	444,799
New York arrivals	None	2,100	1,881

Liverpool cables: Spot cotton, more demand, 26 points decline, 16.95d for middling; sales, 10,000 bales, American 7,000; imports, 10,000 bales, American 4,000. Futures opened barely steady, 1 to 11 points decline; closed easy, 5 to 19 points decline. Prices—May 16.87d, July 16.31d, Oct. 14.19d, Dec. 13.74d, Jan. 13.60d. Manchester—Yarns firm; cloths, a fair business doing.

BID AND ASKED QUOTATIONS

FOREIGN ISSUES.

Closing quotations for Government and municipal bonds issued in this country and in American currency values.

	Bid.	Asked.
Argentine 5s, 1945	M. & S.	79⅝
Argentine 6s, 1967	M. & S.	90
Argentine 7s, 1927	F. & A.	101⅛
Austrian Gov. 7s, 1945	J. & D.	9⅝
Belgium 6s, 1925	M. & S.	99⅞
Belgium 7½s, 1945	J. & D.	101¼
Belgium 8s, 1941	F. & A.	102
Brazil Cent. Rys. 7s, 1952	J. & D.	80¼
Can. Steamship 7s, 1949	A. & O.	94
City of Bergen 8s, 1945	M. & N.	100
City of Berne 8s, 1945	M. & N.	103
City of Bordeaux 6s, 1934	M. & N.	83½
City of Gt. Prague 7½s, '52	A. & O.	84½
City of P. Alegre 8s, 1961	J. & D.	95
U. S. of Brazil 8s, 1941	J. & D.	94⅜
U. S. of Brazil 7½s, 1952	A. & O.	90⅜
Dom. of Canada 5s, 1926	A. & O.	100⅛
Dom. of Canada 5½s, 1929	F. & A.	101⅛
Dom. of Canada 5s, 1931	A. & O.	99⅜
Dom. of Canada 5s, 1952	M. & N.	99⅜
Holland-Am. Line 6s, 1947	M. & N.	100
Rep. of Colom. 6½s, 1927	A. & O.	95
Rep. of Chile 7s, 1942	M. & N.	96½
Rep. of Chile 8s, 1941	F. & A.	103
Rep. of Chile 8s, 1946	M. & N.	103⅛
Rep. of Chile 8s, 1946	M. & N.	103⅛
Rep. of Haiti 6s, 1952	A. & O.	90¼
Chinese Gov. 5s, 1951	J. & D.	40
City of Christiania 6s, 1949	J. & D.	108⅜
City of Copen. 5½s, 1944	J. & J.	89⅜
City of Montevideo 7s, '52	M. & N.	87⅜
Czechoslovak Rep. 8s, '51	A. & O.	97⅜
Rep. of Bol. a. 8s, 1947	M. & N.	88⅜
Rep. Cuba ext. 5s, 1944	M. & S.	95
Rep. Cuba ext. 5s, 1949	F. & A.	90
Rep. Cuba ext. 4½s, 1949	F. & A.	89
Rep. of Cuba 5½s, 1953	M. & S.	93⅝
Denmark 8s, 1945	A. & O.	108⅛
Denmark 6s, 1942	J. & J.	94⅜
Dan. Mun. 8s, Ser. A, '46	J. & J.	107⅜
Dan. Mun. 8s, Ser. B, '46	J. & J.	107⅜
Dutch East Indies 6s, 1947	J. & J.	93¼
Dutch East Indies 6s, 1962	M. & S.	93¼
Dutch East Indies 5½s, '53	M. & S.	86⅞
Dutch E. Ind. 5½s, reects.	J. & J.	86⅜
El Salvador 8s, 1948	J. & J.	100¼
Fram. Ind. & Dev. 7½s, '42	J. & J.	90
French Gov. 7½s, 1941	J. & D.	90⅜
French Gov. 8s, 1945	M. & S.	99⅜
Finland 6s, 1945	M. & S.	89¼
Italy 6½s, 1925	F. & A.	100
Japanese 4s, 1931	J. & J.	71¾
Japanese 4½s, 1931	J. & J.	79⅞
Japanese 4½s, 2d ser. '25	J. & J.	97⅜
Japanese 6½s, 1954	F. & A.	91
Oriental Dev. 6s, 1953	M. & S.	86
Jurgens U. M. W. 6s, 1947	J. & D.	77
City of Lyons 6s, 1934	M. & N.	82½
City of Marseilles 6s, 1934	M. & N.	82½
City of Soissons 6s, 1936	M. & N.	82½
U. S. of Mexico 4s, 1954	J. & D.	39
U. S. of Mex. 4s, '54 ctfs.	J. & D.	39
U. S. of Mexico 5s, 1945	Q. Jan.	52
U. S. of Mex. 5s, '45, ctfs.	Q. Jan.	48½
Mex. Irrig. 4½s, reects.	M. & N.	39
King. of Neth. 6s, 1972	M. & S.	90¼
King. of Norway 8s, 1940	A. & O.	110⅜
King. of Norway 6s, 1952	A. & O.	94¾
King. of Norway 6s, 1943	A. & O.	94
King. of S., C. & S. 8s, '62	M. & N.	82¼
Paris-Lyons-Med. 6s, 1958	F. & A.	74
Pastoril Ry. 7s, 1942	M. & S.	95
State of Sao Paulo 8s, '36	M. & S.	96¾
State of Sao Paulo 8s, '52	M. & N.	98¼
Dept. of the Seine 7s, 1942	J. & J.	86
King. of Sweden 6s, 1939	J. & J.	98¾
Swiss Confed. 8s, 1940	J. & J.	112⅛
Swiss Gov. 5½s, 1946	J. & J.	97½
City of Tokio 5s, 1952	M. & S.	61⅛
Rep. of Uruguay 8s, 1946	F. & A.	102
City of Zurich 5s, 1945	F. & A.	101
U. K. 5½s, 1929	F. & A.	106⅛
Un. K. 5½s, 1937	F. & A.	100⅝
U. K. Copen. 6s, 1937	J. & J.	96¼

U. S. GOVERNMENT PRE-WAR LOANS.

Closing quotations for Government bonds:

	Bid.	Asked.
2s, r, 1930	103⅜	103⅝
2s, c, 1930	103⅜	103⅝
3s, r, 1946	90⅜	92½
3s, c, 1946	90⅜	92½
4s, r, 1925-1000	101¼	101⅜
4s, c, 1925-1000	101¼	101⅜
Pan 2s, r, 1938	.103	103⅜
Pan 2s, c, 1938	.103	103⅜

Closing quotations for stocks in which there were no transactions:

	Bid.	Asked.
Adams Ex. 75	77	
Ad Rumely 7	7½	
Alb & Sus. 190		
All Am C. 97	100	
Alle & W. 99¼	..	
Alli Rty. 109	..	
Allis-Ch M. 41	42	
Do pf. 90	91½	
Amal B 1st pf. 100½	8	
Am Ag Ch. 7⅞	8	
Am Bk N. 103	107	
Do pf. 52	54	
Am B Sug pf. 72	77	
Am B M. 27	24	
Am B S & Fdy. 77⅛	78	
Do pf. 108	110	
Am C & F pf. 120¾	126¾	
Am Chicle pf. 87	93	
Am Coal. 65	..	
Am Cot Oil ctfs. 9	12	
Do pf ctfs. 30	..	
Am D S. 4⅛	4¾	
Am E F P full pd. 93⅞	99¾	
Am H & L. 7⅝	8	
Am Ice. 90	93	
Am La F pf. 90	99	
Am Lin. 14	14⅜	
Do pf. 30	35	
Am Lo pf. 116	119	
Am Metal. 41¼	42⅜	
Do pf. 107	111	
Am Rad. 89½	90	
Do pf. 117	124	
Am Repub. 36	40	
Am Saf R. 64	64½	
Am Snuff. 134	135	
Do pf. 96½	100	
Am Sti Fd pf. 101⅛	102¾	
Am Sug Tob pf. 42¾	51	
Am T & C. 39	41	
Am Tob pf. 101½	102	
Am W Wk pf 98	99	
Am Wat Wks ctfs 1	3	
Do pf. 28¼	29	
Am Zinc. 7⅝	8¼	
Do pf. 23¼	27	
Ann Arbor. 11	17	
Do pf. 24	30	
Armour, Del, pf. 96¼	97	
Art Metal. 15½	17	
Assets R. ⅛	⅛	
Asso D G pf. 84½	87	
Do 2d pf. 92	93	
A, G & W pf. 19	19¾	
Atl R pf. 114	114½	
Atlas Pdr. 47	51	
Do pf. 84	85½	
Atlas T. 6½	7	
Aus N pf. 80	84½	
Auto K H. 8	8¾	
Auto Sales pf. [illegible]	14	
Bal Loco pf. 90	91	
Bar Leath. 20	27	
Do pf. 88	95	
Barnesdall, Class A. 15	16	
Do Cl B. 12½	13½	
Bayuk Cig pf. 93¼	99	
B'ch Creek pf. 36¾	..	
B-Nut. 45	48¾	
Do pf. 110	..	
Blumenthal pf. 80	86¾	
Booth Fish pf. 25	35	
Brit E Sti. 2⅞	4	
Do 1st pf 33	35½	
Do 2d pf. 7½	12	
B'klyn Ed. 111	111¾	
B'klyn Gas. 58	60	
Brown Sh. 44	47	
Do pf. 87½	92	
Brunz Ter. 2¾	3¼	
B R & F pf. 85	85	
Buff & S. 90	115	
Burns Bros pf. 97	100½	
Do pr pf. 119¾	120¾	
Bush Ter. 67	75	
B T Bldg pf. 89	91¾	
B C & Z. 4⅜	5	
But'k F. 17	17⅛	
Cal Pet pf. 95	97	
Cal & Ar. 43	45	
Cal & Hec. 14⅜	15⅜	
Can Bd. 47	52½	
C'son H G. 1	2	
Case Plow. ⅝	¾	
Cass T M. 14	16	
Do pf. 41¼	41¾	
C C & Stl pf. 65	75	
C R & I pf. 42	43	
C N J. 195	210	
Cent Fdy. 27	28¾	
Cent Leather. 95	96	
C'tain-teed pf. 25	28	
Do 1st pf. 75	78	
C & Chgo. 8	8½	
Do pf ctfs 7½	8½	
C & E Ill. 31	32	
Do pf. 38	40	
C & N W pf. 100	101	
Chi Pn T. 80¼	83	
Chi St P. 6	6¼	
Chi & Om. 32¼	34	
C, C, C & St L. 105½	109	
Do pf. 106	108	
Cl & Pitts. 66¾	..	
Do spec. 38	..	
Coca-Cola pf. 91½	92½	
Col Fu & I pf. 95	115	
Col & So. 29¼	29½	
Do 1st pf 52	54	
Do 2d pf. 45	46	
Com Inv T. 31⅛	33½	
Do pf. 90	97	
Com E. B. 41¼	42¾	
Con Cigar. 14	15	
Do pf. 87½	95	
Cons Dist.	..	
Con Textile pf. 84	91	
Cont Can. 103½	104	
Cont Ins. 90	90⅝	
Corn P R pf. 117	119	
Cosden pf. 90	95⅝	
Crex Carp. 25	30	
Cruc S p

Safeguards
for the Investor

A word of appreciation from Iowa:

*"Several months ago you advised us to hold our——— Bonds and not sell them at the bid price of 50 flat. You also advised us not to deposit our Bonds with the Bond Holders' Committee. Fortunately we followed your advice in both instances. Now we should like a little more advice on these Bonds. * * * * We will sincerely appreciate your best advice, which we naturally regard very highly, especially in view of the way these Bonds have turned out."*

For a nominal sum we can advise you in your selections and afterwards surround these investments with definite safeguards.

"Constructive Investing" is the title of a new booklet we have just issued. A copy is available to every interested investor.

MOODY'S INVESTORS SERVICE
JOHN MOODY, President
55 Nassau Street New York
CHICAGO BOSTON
PHILADELPHIA LOS ANGELES

SAVINGS BANKS.

Interest From May 1st

Money deposited on or before the 3rd of May, will *draw interest from the 1st.*

One dollar opens an account in "The Friendly Bank"

IRVING SAVINGS BANK
115 Chambers St., New York

Let Us Tell You About
Banking by Mail
Employees Savings Club
Vacation Club

MISCELLANEOUS MARKETS

PUBLIC UTILITY STOCKS.

	Bid.	Asked
Adirondack Power & Light	95¾	97
Adirondack Power & Light pf	97	98
American Gas & Electric	64½	65
American Gas & Electric pf	45½	46
American Light & Traction	123	125
American Power & Light	238	240
American Power & Light pf	94	95¼
American Public Utilities	42	45
American Public Utilities pf	80	85
Appalachian Power	62	64
Appalachian Power pf	86½	89
Arkansas Light & Power	20¾	23
Arkansas Light & Power pf	87	90
Carolina Power & Light	144	150
Cities Service	141⅛	143¾
Cities Service pf	73½	74
Cities Service pf. B	69	69½
Cities Service Bankers Shares	14⅞	14⅞
Colorado Power	33½	34½
Colorado Power pf	90	94
Columbus Ry., P. & L.	90	92
Columbus Elec. & Power	122	125
Columbus Elec. & Power 2d pf	90	
Commonwealth Power Corp.	77¼	78¾
Commonwealth Power Corp. pf	74½	76½
Consumers' Power pf	97	99
Eastern Texas Electric	110	122
Eastern Texas Electric pf	92	
Electric Ry. Securities	13½	14¾
El Paso Electric	124	127
Electric Bond & Share	96¼	99
Empire Gas & Fuel pf	85	90
Federal Light & Traction	78	80
Federal Light & Traction pf	75	78
General Gas & Electric pf	99	101¾
Galveston-Houston Electric	21	24
Galveston-Houston Electric pf	94	97
Illinois Power & Light pf	91	95
Lehigh Power Securities	59½	61½
Mississippi River Power	23¼	23¾
Mississippi River Power pf	80	82½
National Power & Light	105¾	108
National Power & Light pf	89	91
North Carolina Pub. Ser. pf	90	91
Northern Ohio Elec.	9	10
Northern Ohio Electric pf	27	29½
Northern Ontario Lt. & Power	38	38
Northern Ontario Lt. & Power pf	71½	73
Northern States Power	96	101
Northern States Power pf	92	94
Northern Texas Electric	60	62
Northern Texas Electric pf	70	78
Oklahoma Gas & Electric pf	90	
Pacific Gas & Electric pf	95¼	96¾
Pennsylvania Tel. Corp.	90	95
Portland Ry., L. & P.	26½	28
Portland Ry. L. & P. pf	61	63
Puget Sound Power & Light	46	48
Puget Sound Pwr. & Lt. 6% pf	78	83
Puget Sound Pwr. & Lt. 7% pf	100	103½
Republic Railway & Light	25	26½
Republic Railway & Light 6% pf	49	51
Southern Calif. Edison	100	101
Southern Calif. Edison 7% pf	103	105
Southern Calif. Edison 8% pf	115	117
Standard Gas & Electric	32½	33
Standard Gas & Electric pf	47¼	48¼
Tampa Electric	144	
Tenn. Electric Power	32	33
Tenn. Elec. Power 1st 6% pf	76	78
Tenn. Elec. Power 2d 6% pf	59¼	60½
Tenn. Elec. Power 7% pf	89	92
United Gas & Electric	21	22
United Gas & Electric pf	69½	71
Vermont Hydro-Elec. pf	91	96
Western Power	26	28
Western Power 7% pf	79	80
West Va. Lt., Heat & Power pf	94½	96½

FOREIGN SECURITIES.

Security.	Rate.	Due.	Bid.	Ask.
Arg. (reciasion)	5	1945	65	67
Arg. (unlisted)	5	Sep., 1945	75½	76½
Belgian Rest'n	5	1919-94	42	45
Belgian Prem.	5	1920	46	49
Bolivia	8	1940	78½	80
Brazil	4½	1983	44	46½
Brazil	4	1889	38	40
Brazil	4	1910	38	40
Brazil	4	1985	48½	50
British Victory	4	Sep., 1919	78½	80¼
British Fund	4	Mar., 1919	73¾	75¾
Brit. Nat. W. B.	5	1929-47	86¼	88½
Brit. Nat. W. B.	5	Oct., 1927	90½	92½
Brit. Nat. W. B.	5	1929	90½	92½
Brit. Exchequer	5¾	1922	87	88
Canada	6	1927	100¾	101¼
Canada	5½	Nov., 1938	103	103½
Chile	1st 5s	1911	68	71
City of Pelotas	5	1911	49	52
Colombia	6	1961	60	63
Costa Rica	7	1911	59	63
Cuba	6	1920	98½	100½
French Gov. Vic.	5	Jan., 1931	44½	46½
French Loan	4	1917	36½	38½
French Loan	5	1920	54	56
French Loan	6	1920	54	56
Italian War Loan	5		42¾	43¾
Paris-Orleans Ry.	6	1956	53	55
Midi R. R.	6	1960	53	55
Russian rentes	4	1894	9½	11½
Sweden	6	June, 1939	102¾	102¾
Switzerland	5½	Aug., 1929	97¾	97¾
Uruguay	5	1919	65	68

EQUIPMENT BONDS.

(Quoted on a percentages basis.)

Name.	Maturity.	Rate.	Bid.	Ask.
Atl. Coast L.	1924-25	6	5.55	5.35
Do	1924-26	6½	5.20	5.10
Balt. & Ohio	1924-30	4½	5.25	5.10
Do	1924-35	6	5.00	5.35
Bethlehem Std.	1924-30	7	6.70	6.60
Boston & Alb'y.	1924-27	6	5.35	5.10
Buff., Roch & P.	1924-28	4½	5.40	5.05
Can. Northern	1924-29	6	5.70	5.80
Can. Pacific	1924-33	4½	5.30	5.10
C.R.R. of N.J.	1924-29	5	5.50	5.00
Do	1924-36	6	5.50	5.35
Cent. Ga. Ry.	1924-38	5	5.40	5.15
Ches. & Ohio	1924-39	5.5½,6½	5.40	5.15
Do	1924-25	6	5.40	5.30
Chi. & Alton	1924-31	6	6.05	5.80
Chi. Burl. & Q.	1924-49	6	5.55	5.35
C., Mil. & St.P.	1924-25	5.5½	6.10	5.40
Do	1924-28	6	4.90	5.75
Chi. & Northwn.	1924-35	6	5.60	5.30
Do	1924-36	5.6½	5.40	5.15
C., R. I. & Pac.	1924-34	4½,5	5.45	5.25
Do	1924-25	6	5.75	5.40
C., St.P., M.&O.	1924-31	6	5.55	5.35
C., C., C.&St. L.	1924-29	5	5.30	5.10
Do	1924-35	6	5.60	5.35
Colo. & South.	1924-35	6	5.65	5.35
Del. & Hudson.	1924-26	4½	5.50	5.30
Erie R. R.	1924-38	4½,5,5½,6	5.75	5.40
Fruit Grow. Ex.	1924-35	5.5½	5.50	5.30
Gt. Northern Ry.	1924-28	6	5.35	5.15
Do	1924-35	6	5.60	5.35
Hocking Val.	1924-28	6	5.35	5.10
Do	1924-35	6	5.70	5.35
Mich. Cent.	1924-32	5,6	5.35	5.10
Do	1924-36	6	5.50	5.35
M., St.P.&S.M.	1924-39	4½,5	5.50	5.15
Do	1924-36	6	5.60	5.30
Mo., Kan. & Tex.	1924-35	6	5.80	5.50
Mo. Pacific	1924-35	6	5.80	5.50
Do	1924-49	5½,6½	5.75	5.45
N. Y. Central	1924-36	4½,5	5.25	5.05
Do	1924-35	6	5.35	5.25
Do	1924-36	7	6.35	5.15
N.Y., C. & St. L.	1924-36	4½,5	5.25	5.10
N.Y., N.H. & H.	1924-34	4½,5,6,7	5.75	5.60
Nort. & West.	1924-32	4½	5.20	5.00
North. Pacific	1924-33	4½,7	5.40	5.15
Pac. Fruit Ex.	1925-35	5	5.35	5.10
Penns. R. R.	1924-36	6	5.30	5.05
Do	1924-36	6	5.50	5.20
Pere Marq.	1924-35	6	5.65	5.35
Pitts. & L. E.	1924-36	6½	5.40	5.15
Reading Co.	1924-49	4½,5,6	5.30	5.05
Seaboard Air L.	1924-37	4½,5,5½,6	6.10	5.75
So. Pacific	1924-34	4½,5	5.30	5.05
Do	1924-35	6	5.50	5.20
Southern Ry.	1924-38	4½,5,5½	5.35	5.10
Do	1924-35	6	5.60	5.35
St. L-San F.	1924-31	6	5.60	5.25
Do	1924-46	6	5.50	5.40
St. L. So. W.	1924-35	4½,5,5½	5.60	5.15
Union Pacific	1924-36	5,7	5.30	5.05
Virgin. Ry.	1924-38	5	5.35	5.15
Do	1924-35	6	5.75	5.40
Wabash R. R.	1924-39	5	5.65	5.40
Western Md.	1924-37	5,6,7	6.10	5.50
Western Pacific.	1924-38	5½	5.75	5.40
Wheel. & L. E.	1924-27	5	5.65	5.20
Do	1924-35	6	5.85	5.50

PUBLIC UTILITY BONDS.

	Bid.	Asked.
Adirondack Pow. & L. 6s, 1950	100	101
American Power & L. 6s	92¾	93¾
American Gas & Elec. 6s, 2016	93¾	94¾
Appalachian Power 1st 5s, 1941	90	91½
Cities Service debenture B	121½	
Cities Service debenture C	94½	
Cities Service debenture D	93	93
Columbus Elec. & Pwr. 6s, 1947	101	
Colorado Power 1st 5s, 1953	83	85
Connecticut Power 5s, 1963	93	94
East Texas Electric 6s, 1943	90	
El Paso Electric 5s, 1938	94	97
Galveston-Houston 5s, 1964	80	83
General Gas & Electric 7s, 1952	98	100
Houston Electric 1st 5s, 1953	96	98
Lehigh Power 6s, 1927	99½	100¼
Mississippi River Power 5s, 1951	93	94
Mississippi River Power 7s, 1938	102	103
National Power & Light 6s	93¾	94¾
Npt. News & H. Ry., G. & E. 5s	76	79
Northern States Power 5s, 1941	91	92
Northern Texas Elec. 5s, 1940	81	84
Puget Sound P. & L. 7½s, 1941	104¾	
Seattle Electric 5s, 1929	96	98
Standard Gas & Electric 6s, 1935	89	90½
Tampa Electric 5s, 1933	93¼	
Western States Gas & Elec. 5s	90	93

STANDARD OIL STOCKS.

	Yesterday. Bid.	Asked.	Tuesday. Bid.	Ask.
Anglo-American	16⅝	17	16⅝	
Atlantic Refining	108	110	110	
Do pf	114	114¾	113	
Borne-Scrymser	215	225	215	
Buckeye Pipe Line	62½	65¾	63½	
Chesebrough, new, w. i.	50⅜	50⅝	50½	
Do pf	113	117	113	
Continents. Can	42	44	42	
Crescent Pipe Line	13	14	13	
Cumberland Pipe Line	129	130	129	
Eureka Pipe Line	97	97½	96	
Galena-Signal Oil	57½	59	57½	
Do pf, new	103	105	102	
Do pf, old	109	115	108	
Humble Oil & Refining	38¾	38¾	38½	
Illinois Pipe Line	136	139	136	
Imperial Oil, Ltd.	101½	102	102½	
Indiana Pipe Line	93	95	93¾	
International Petroleum	18¼	18⅝	18¾	
Magnolia Petroleum	135	136	135	
National Transit	21	21½	21	
New York Transit	68	72	72	
Northern Pipe Line	97	99	97	
Ohio Oil	64	65¼	65¾	
Penn Mexican Fuel	33	36	33½	
Prairie Oil & Gas	231	233	231½	
Prairie Pipe Line	103	104	103	
Solar Refining	191	194	191	
South Penn Oil	132	134	134½	
Southern Pipe Line	96¾	97	96	
Southwest Pa. Pipe Line	84	85	84	
Standard Oil of California	58½	59	58¼	
Standard Oil of Indiana	58	58¼	58¼	
Standard Oil of Kansas	40½	41¼	41½	
Standard Oil of Kentucky	104	105	104¾	
Standard Oil of Nebraska	230	234	233	
Standard Oil of New Jersey	36	36¼	36	
Do pf	117¾	118	117¾	
Standard Oil of New York	39¾	40	39¾	
Standard Oil of Ohio	295	305	291	
Do pf	116½	119	116½	
Swan & Finch	48	50	49	
Union Tank Car	100	101	100	
Do pf	109½	109½	108	
Vacuum Oil	69	69¼	68	
Washington Oil	27	29	27	

INDUSTRIAL STOCKS.

	Yesterday. Bid.	Asked.	Tuesday. Bid.	Ask.
Amalgamated Leather	10¾	12	10¾	
Do pf	48	55	48	
American Canaad. Properties	18	21	20	
American Type Founders	98	100	99	
Do pf	99	101	99	
American Cyanamid	93	96	93	
Do pf	73	75	73	
Asher-Daniels Midland	20	20¼	20	
Do pf	81¾	84	81¾	
Babcock & Wilcox	119	123	119	
E. W. Bliss	14	16	14	
Borden Co.	120	122	120	
Do pf	103	105	103	
Campbell Soup pf	106¾		106¾	
Celluloid Corp.	70	74	70	
Do pf	103¼	110	103¼	
Childs Co.	35¼	35	33⅛	
Do pf	110	112	110	
Columbia Phono., new	20	23	20	
Consolidated Gas pf	53	54	53	
Cushman's Sons	42	45	42	
Do 7% pf	99	100	99	
Gulf Oil	59¼	60⅛	59¾	
Hercules	100	103	99	
Do pf	109	109¾	102	
Kuppenheimer & Co.	25	30	26	
Do pf	90	98	91	
McCall Corp.	90	94	90	
Do pf	117	122	117	
Merck Co. pf	62	66	62	
National Fuel Gas	88	90	86	
New Jersey Zinc	133	140	135	
Niles-Bement-Pond	41	43	41	
Do pf	79	80	79	
Purity Baking	42	43	42	
Royal Baking Powder	134	138	130	
Do pf	98	100	98	
Safety Car Heat & Light	102	103½	102	
Singer Mfg. Co.	131	135	131	
Standard Screw Co.	120	130	120	
Standard Textile Products	47	52	45	
Superheater	105	111	105	
Technicolor	7	9		
United Bakeries	55	59	55¼	
Do pf	89	89	87½	
U. S. Cities Corp., A	22	23	22	
United Bankers Oil, bk. sh.	11⅛	12	11⅛	
Victor Talk'g Machine	140	150	140	
White Rock Min. Springs	9¾	10¾	9¾	
Do 1st pf	85	88	88	
D. 2d pf	55	58	55	
Yale & Towne	60	66	64	

INSURANCE COMPANIES.

	Bid.	Ask.		Bid.	Ask.
Am Alliance	360	387	Hanover	118	125
Citv N Y	215	222	Home	325	332
Continental	90	92	Nat Lib	195	210
Fid-Phenix	118	122	Niagara	153	160
Fidelity-Cas.	83	87	Pac Fire	116	125
Franklin	128	133	Stuyvesant	80	90
Glens Falls	62	65	Unit States	39	50
Globe & R.	900	950	Westchester	39	41
Great Amer.	256	262			

GOVERNMENT OBLIGATIONS.

Following are the prices paid in the open market for United States Treasury certificates of indebtedness and notes of the different issues:

Month.	Year.	P.O.	Bid	Ask.	Yield.
June	1924	4	100⅛	100⅛	3.98
June	1924	5¼	100⅛	100⅛	4.89
June	1925	4½	100⅛	100⅛	4.69
September	1924	5¼	100⅛	100⅛	5.04
March	1925	4	100⅛	100⅛	3.73
March	1926	4½	100⅛	100⅛	3.71
March	1926	4¾	101⅛	101⅛	3.94
March	1927	4¾	101⅛	101⅛	4.03
September	1927	4½	100⅛	100⅛	4.06
December	1927	4¼	101⅛	101⅛	4.06
December	1926	4½	100⅛	100⅛	3.87
December	1924	4½	100⅛	100⅛	3.43

STANDARD PLATE GLASS CORPORATION

First Mortgage Six and One-Half Per Cent. Twenty Year Sinking Fund Gold Bonds.

NOTICE OF REDEMPTION.

NOTICE IS HEREBY GIVEN, as provided in Article II of the indenture of mortgage, dated as of April 1, 1923, made by Heidenkamp Plate Glass Corporation to The Chase National Bank of the City of New York, trustee, securing an issue of One million dollars principal amount of First Mortgage Six and One-Half Per Cent. Twenty Year Sinking Fund Gold Bonds, that Standard Plate Glass Corporation (successor to said Heidenkamp Plate Glass Corporation) has elected to exercise the right conferred on it by said indenture of mortgage, and will pay off and redeem on September 15, 1924, all the above mentioned First Mortgage Six and One-Half Per Cent. Twenty Year Sinking Fund Gold Bonds which may be outstanding on said date, at 104½ of the principal amount thereof with accrued interest on such principal amount to October 1, 1924. Interest shall cease to be payable on said bonds from and after said date.

Holders of the said bonds are hereby notified to present said bonds for payment and redemption on or after October 1, 1924, at the Trust Department of The Chase National Bank of the City of New York, No. 57 Broadway, New York City. Bonds surrendered for payment and redemption should have attached thereto all coupons maturing on and after October 1, 1924, and should be accompanied by ownership certificates in respect of the interest payable on said date. Bonds registered as to principal must be duly assigned to bearer.

STANDARD PLATE GLASS CORPORATION,
(Successor to Heidenkamp Plate Glass Corporation)
FRANK E. TROUTMAN, President.

Dated, April 24, 1924.

Standard Plate Glass Corporation (successor to Heidenkamp Plate Glass Corporation) gives further notice that it will purchase any or all of said bonds presented for purchase at said Trust Department of said The Chase National Bank of the City of New York at any time before September 15, 1924, at a price equal to 105⅞ of the principal amount thereof, with accrued interest on such principal amount to the date of purchase. Bonds registerable as to principal must be duly assigned to bearer.

Ownership certificates in respect to the accrued interest payable on said date should accompany the bonds.

STANDARD PLATE GLASS CORPORATION
FRANK E. TROUTMAN, President.

Dated April 24, 1924.

Standard Plate Glass Corporation gives further notice that it will purchase any or all of said bonds presented for purchase at said Trust Department of said The Chase National Bank of the City of New York at any time before September 15, 1924, at a price equal to 105⅞ of the principal amount thereof, with accrued interest on such principal amount to the date of purchase. Bonds registerable as to principal must be duly assigned to bearer.

NEW YORK CITY BONDS.

	Yesterday. Bid.	Asked.	Tuesday. Bid.	Ask.
4½s, December, 1971	104⅝	105¼	104⅝	
4½s, May, 1957	104¼	104¾	104¼	
4½s, June, 1965	104¼	104¾	104¼	
4½s, March, 1963	104⅝	105¼	104⅝	
4½s, May, 1957	104½	104¾	104½	
4½s, November, 1957	104⅜	104⅝	104⅜	
4½s, April, 1972	100⅝	101	100⅝	
4½s, April, 1966	100½	100⅝	100½	
4½s, March, 1933	100½	100⅝	100½	
4½s, March, 1964	100½	100⅝	100½	
4½s, September, 1960	100½	100⅝	100½	
4½s, March, 1960-30	99¾	100¼	99¾	
4s, May, 1959	96¼	96¾	96¼	
4s, May, 1955	95¾	96¼	95¾	
4s, May, 1957	95¾	96¼	95¾	
4s, November, 1958	95¾	96	95¾	
3½s, November, 1954	86¾	87¼	86¾	
3½s, May, 1954	86½	87¼	86½	

The following are quoted on a percentage basis:

4½s, 1940-1949		4.40	4.25	4.40
4½s, 1924-1930		4.45	4.20	4.45
4½s, 1925-1931		4.40	4.20	4.40

NEW YORK STATE BONDS.

	Yesterday. Bid.	Asked.	Tuesday. Bid.	Ask.
4½s, January, 1964	109¾	110¼	109¾	
4½s, September, 1963	109¾	110¼	109¾	
4½s, March, 1965	104⅝	104¾	104⅝	
4½s, 1942-1945	104¼	104¾	104¼	
4½s, January 1945	102½	104	102½	
4s, 1960-7	100½	102	100½	
4s, 1958-67	100½	102	100½	
4s, January, 1942-46	100½	101¾	100½	

The following are quoted on a percentage basis:

4s, Jan. and March, '25-'30		4.15	4.00	4.15
4s, Jan. and March, '31-'40		4.15	4.00	4.15
4s, Jan. and March, '41-'70		4.15	4.00	4.15

TRUST AND SURETY COMPANIES

	Bid.	Ask.		Bid.	Ask.
Alliance	100	110	Lawyers Title	213	219
Am Surety	94	97	M'facturers	280	
Bk N Y & T	490	500	Metropolitan	320	330
Bankers	339	364	Mtg Bond	118	119
Bond & Mtg	290	300	Mut T of W	120	130
Brooklyn	500	510	Nat Surety	300	308
Cent Union	530	540	New York	341	367
Commercial	100		N Y T & M	210	216
Empire	320	340	People's	190	200
Equitable	302	305	Realty Assoc	167	167
Farm L & T	615	635	Do 1st pf	82	87
Fidelity Intl	260		Do 2d pf	70	77
Fulton	280		Title Guar	392	396
Guaranty	240	245	Unit States	1360	1390
Hudson	240		U S Mtg	206	205
Irving-Col	215	220	U S Title G	165	175
Kings Co	1000		Westchester	210	
Lawyers Mtg	187	193	West T & T	215	

FEDERAL LAND BANK FARM LOAN BONDS.

Rate.	Maturity.	Bid.	Ask.
5%	May	1941	op. 31	101¼	101¾
4½%	May	1941	op. 31	101¼	101¾
5%	Jan.	1942	op. 32	104	104¾
4½%	July	1953	op. 33	100	100¾
4½%	Jan.	1953	op. 33	99¾	99¾
4½%	July	1955	op. 35	99¾	99¾
4½%		1943	op. 23	96¾	97¼
4½%	May	1942	op. 32	96¾	97¼
4½%	May	1939	op. 24	96¾	97¼
4½%	Nov.	1938	op. 23	96¾	97¼
4½%	May	1937	op. 22	96¾	97¼

MINING STOCK QUOTATIONS.

SAN FRANCISCO.

COMSTOCK.

Best & Belcher	.03	Extension	.03
Con. Virginia	.09	Harmill	.03
Gould & Curry	.03	High	.02
Justice	.15	Marne	.02
Mexican	.23	Myra	.02
Ophir	.04	Silver King	.03
Savage	.02	Smuggler	.02
Sierra Nevada	.04	Sutherland	.06
Spearhead	.04	Victory	.02
Union	.09	Wedge	.03
		Zone	.03
TONOPAH.		GOLDFIELD.	
Belmont	.43	Booth	.04
Cash Boy	.05	Consolidated	.04
Halifax	.14	Development	.05
Midway	.02	Florence	.15
New California	.02	Great Bend	.02
Rescue	.02	Jumbo Exten	.02
Tonopah Exten.	2.22½	Lone Star	.03
Tonopah 79	.09	OTHER DISTRICTS.	
West End	.46	Boundry Mount	.08
DIVIDE.		Bullwacker	.15
Aladdin	.06	Manhattan Cons	.02
Annex	.10	Nevada Hills	.02
Bevis	.03	Round Mountain	.20
Divide Tonopah	.36	White Caps	.04

COLORADO SPRINGS.

	Bid.	Asked.		Bid.	Asked.
Cresson	1¾	1¾	Mary McK.	3	3
Elkton	1¼		Portland	50	60¾
El Paso	7	11	U. Gold M.	11¼	13
Empire Le.		3¼	Vindicator	3	3
Golden C.	139	140	Rose Nicol	1⅝	3
Granite	8	11			

SUGAR STOCKS.

	Yesterday. Bid.	Asked.	Tuesday. Bid.	Ask.
Caracas Sugar	17	21	17	
Central Aguirre	80	83	80	
Fajardo	107	111	107	
Federal Sugar	60	65	60	
Godchaux	4	6	4	
Do pf	37	41	37	
Holly	33	35	33	
Do pf	83	86	83	
National	90	99	88	
New Niquero	95	97	90	
Savannah	71	75	70	
Do pf	85	90	86	
Sugar Est. of Oriente pf	56	67	65	
W. I. Sugar Finance pf	34	38	34	

BOSTON CURB.

	Bid.	Asked.		Bid.	Asked.
Adv O & G	95	96	Gadsden	35	40
Bay St. Gas	5		Iron Blos	22	30
Black Hawk	1.10	1.15	Iron Cap	5¼	5¾
Bohemia	76	1.00	Jerome V	90	1.00
Boston Ely	70	90	La Rose	10	14
Calaveras	1⅛	1⅜	Ohio	60	70
Champion	16	20	Osceo	12	16
Chief Cons	3½	3¾	Ray Hero	13	15
Cons Cop	2⅞	2⅞	U V Ext	34	34½
Crystal	71	73	Verde Con	5¼	5¾
Eureka Cro	6	7	Yukon	65	70

CLEVELAND STOCKS.

Stock.	Open.	High.	Low.	Close.
Firestone	83½	83¾	82¾	83¾
Glidden	6¾	6¾	6¾	6¾
Goodyear	10¼	10¼	10	10
Sherwin-Williams	29½	29½	29¼	29¼
Stearns	14½	14½	14¼	14¼
Trumbull Steel	17¼	17¼	17¼	17¼

COTTONSEED OIL.

	Sales.	High.	Low.	*Close.	*Prev. Close.
Spot				10.00	10.00
May	800	10.16	10.00	9.99	10.11
June				10.10	10.20
July	7,300	10.27	10.20	10.20	10.30
August				10.27	10.46
September	1,000	10.50	10.39	10.39	10.55
October	400	9.90	9.90	9.90	10.05
November	100	9.15	9.15	9.10	9.10
December				9.00	9.00
Total	10,300.				

COFFEE.

	High.	Low.	*Close.	Close.	*Prev. Year.	Last Year.
May	12.41	12.41	12.39	12.42	10.37	
July	12.86	12.78	12.78	12.87	9.72	
September	13.33	13.16	13.16	13.25	9.76	
December	11.96	11.80	11.81	11.95	9.97	
March	11.65	11.66	11.56	11.80	9.35	

SUGAR.

	High.	Low.	*Close.	Close.	*Prev. Year.	Last Year.
May	4.90	4.90	4.88	4.89	5.10	
July	4.73	4.54	4.54	4.76	6.30	
September	4.78	4.56	4.56	4.77	6.39	
December	4.37	4.15	4.17	4.39	5.80	
March	3.64	3.57	3.57	3.77	4.65	

*Closing bid.

METAL MARKET REPORT.

These prices were quoted on the local Metal Exchange yesterday:

	Yesterday. Bid.	Asked.	Tuesday. Bid.	Asked.

WOMAN LAUNCHES COOLIDGE CAMPAIGN

Mrs. Wm. Lowell Putnam Sounds Praise at Meeting in Mrs. Kahn's Home.

QUALITIES ARE POINTED OUT

Says Character Recommends President to Every Home-Loving Woman of the United States.

Mrs. William Lowell Putnam, sister of President A. L. Lowell of Harvard and Amy Lowell, the poet, speaking before the Republican Neighborhood Association yesterday at the home of Mrs. Otto H. Kahn, 1,100 Fifth Avenue, said that the character of President Coolidge recommended him to every home-loving woman of America.

"It is a great joy to Massachusetts women," said Mrs. Putnam, "that the women of the country are learning to know and trust Mr. Coolidge and to feel about him as we have long felt. Familiarity with the President's character will but make us admire it the more.

"President Coolidge's scholarly attainments, his shrewdness, his uncommon sense, his wonderful command of language excite our admiration, but, unusual as are his qualities of head, those of his heart are yet rarer, and it is those which make to women the strongest appeal. I believe they do the same to men.

"The President's high integrity, his reliability, calm judgment, his simplicity of life, the happy peace of his home, of which one need but look at Mrs. Coolidge's face to feel assured, and perhaps, most of all, his humanness recommend him to home-loving women."

Mrs. Putnam said that she wished the women of New York, in thinking of their relation to the State, would bear in mind their relation to the home. They have forgotten the similarity of the two, she said, in the surprise of receiving the vote. Women in their households have "always been the dispensers of justice and seekers for the good of the family." The same spirit, she advised, is the only one which can make women's activity in politics beneficial.

COMMODITY PRICES.

Minor Changes Intersperse List of Cash Staples—Unchanged Values the Rule.

Cash markets ruled firmly, and with minor price changes interspersing the list, wheat, corn, flour and lard yielding slightly from Tuesday's values. Groceries, dairy products, other provisions, metals and textiles were unchanged.

Following are the cash prices for the principal commodities in the wholesale market at the close of business Wednesday, a week before and a year ago:

	Apr. 30.	Apr. 23.	May 2, 1923.
FOODSTUFFS—			
Wheat, No. 2 red	$1.21⅛	$1.24½	$1.48
Corn, No. 2 yellow	.97¼	.96¾	1.01
Oats, No. 2 white	.58¼	.59	.56
Flour, Minn. patents	6.35	6.40	7.40
Coffee, No. 7 Rio	.15¼	.15¼	.11¾
Sugar, granulated	.08	.08	.10⅛
Butter, cr'm., 92 score	.37	.38½	.45¼
Eggs, fresh-gathered, firsts, per doz	.23¼@24¼	.25	.29
Lard, Mid. W	11.00@11.10	11.30	11.70
Pork, mess	24.75@25.25	25.25	28.00
Beef, family	19.00@21.00	21.00	22.00
METALS—			
Iron, 2X, Phila	23.25@24.25	24.25	38.50
Steel billets, Pitts	40.00	40.00	45.00
Lead	7.87½	8.00	7.75
Copper	13.50	13.12½	16.25
Tin	48.00	49.75	45.50
TEXTILES—			
Cotton, mid. upland	29.80	29.35	27.98
Print cloths	.06½	.06½	.07⅜

Following is the range of prices for 1924 to date:

	Highest.		Lowest.	
Wheat	$1.31½	Feb. 5	$1.12	Mar. 27
Corn	.99¾	Feb. 7	.89¼	Jan. 2
Oats	.60¾	Feb. 4	.54½	Jan. 2
Flour	6.60	Feb. 5	6.15	Jan. 2
Coffee	.16¾	Mar. 11	.10⅝	Jan. 9
Sugar	.09	Feb. 14	.08	Apr. 14
Butter	.55	Jan. 7	.35½	Apr. 17
Eggs	.48	Jan. 7	.23	Mar. 28
Lard	13.50	Jan. 17	11.00	Apr. 25
Pork	25.75	Mar. 19	24.00	Feb. 23
Beef	23.00	Jan. 2	18.00	Feb. 28
Iron	24.50	Jan. 2	23.00	Apr. 16
Steel	40.00	Jan. 2	40.00	Apr. 16
Lead	9.87½	Feb. 29	7.87½	Apr. 25
Tin	58.75	Mar. 3	47.00	Jan. 2
Copper	14.00	Mar. 3	12.37½	Jan. 16
Cotton	35.70	Jan. 2	26.80	Mar. 27
Printcloths	.08	Jan. 2	.06⅝	Mar. 28

Sells Roof Garden Apartment.

Worthington Whitehouse, Inc., sold for Starrett Brothers, represented by Brown, Wheelock-Harris, Vought & Co., as agents, the fourteenth floor and penthouse in the new cooperative apartment house to be erected on the northwest corner of Park Avenue and Seventy-seventh Street, known as 860 Park Avenue. The sellers acquired the site last January from Samuel Herzog.

1 Pike Street Sold.

The five-story dwelling with stores at 1 Pike Street, also known as 109 and 111 Division Street, which has been a part of the Foster estate since 1867, has been sold through Frederick C. Blase, as broker, by Marjorie D. Sullivan to Julius Kaplan. Samuel L. Silverman, as attorney, represented the buyer and Schuyler E. Day was attorney for the seller.

Loan on Sherman Avenue House.

Dowdney & Richart have secured for the 9-29 Sherman Avenue Corporation, Abner Distillator, President, a building loan of $250,000 on the southwest corner of Sherman Avenue and Sickles Street, 170 by 110 feet, being improved with a six-story apartment house.

Buys Greenwich Village Home.

Brown, Wheelock-Harris, Vought & Co. sold for William S. Coffin to Mrs. Cusack, the tenant, the three-story dwelling at 23 Vandam Street, on lot 20 by 100, between Varick and Macdougal Streets.

PRODUCE MARKETS.

BUTTER—Receipts (April 29): 8,800 packages. Market steady with fair trading. Creamery, higher than extras, 92 score, 37½c; extras, 92 score, 37c; firsts, 35¼@36c; seconds, 33¼@35½c; lower grades, 32@33c; specialty cars, 90 score, 36½c; 80 score, 36½@36½c; 88 score, 35¼@36c; 84 to 87 score, 34½@35½c; unsalted, higher than extras, 29¼@40c; extras, 92 score, 38½c; firsts, 37@38½c; seconds, 35@36½c; whole dairy tubs, firsts, 36½@36¾c; good to prime, 35½@36c; common to fair, 32@33c; renovated, fresh, 32@34c; ladles, current make, extras, 34@35c; firsts, 31@32c; seconds, 29@29½c; lower grades, 25@27c; packing stock, current make, No. 1, 28½@29c, No. 2, 27@27½; lower grades, 26@26c.

EGGS—Receipts (April 29): 61,497 cases. Fresh gathered extras, dozen, 27½@28½c; storage packed, extra firsts, 26@26½c; firsts, 25½@25¾c; fresh gathered, extra firsts, 25@25½c; firsts, 23½@24½c; seconds and poorer, 23¼@23¾c; trade eggs, 22@23c; duck eggs, Indian Runner, fancy selected, 38@40c; Baltimore and other near by, fine to fancy, 33@36c; western and southern, average prime, 28@32c; southern, poor to fair, 23@26c; Jersey and other near by, nearby whites, fancy, all sold, extras, 31@33c; nearby and western, nearby whites, average extras, 29@30c; do. firsts to extra firsts, 26½@28c; nearby gathered whites, firsts to extra firsts, 26½@28c; nearby whites, under grades, 25c; nearby whites, mediums, 40 to 41 lbs. net, 24@26c; Pacific Coast, whites, firsts to extras, 29@34c; mediums, 26@27c; other western and southern, nearby and western hennery brown, extras, 30@31c.

TRADING IN BROOKLYN.

Five Nostrand Avenue Buildings Sold From Plans.

The Chapi Building Corporation sold to Geld & Dolgin five buildings in course of construction on the northeast corner of Avenue J and Nostrand Avenue, being 103 feet on Avenue J and 100 feet on Nostrand Avenue. J. Lacov and Fred R. Abrams were the brokers.

J. Lacov and the R. & R. Realty Company sold for Isaac Taylor a plot 40 by 100 on the east side of Coney Island Avenue, 100 feet north of Avenue U.

Fenwick B. Small sold for Jenkins Holding Company, Inc., 87, 89 and 91 George Street and 144, 146 and 148 Noll Street, on a plot 75 by 200.

Bulkley & Horton Company were the appraisers for the Commonwealth Bond Corporation in the recently placed mortgage of $650,000 on the Embassy Apartment at 555 Ocean Avenue, between Church Avenue and Albemarle Road.

Edward C. Cerny has sold for W. J. Wulff to Lillian E. Peterson for occupancy the dwelling at 517 Forty-seventh Street.

OPERATOR RESELLS GARAGE

Five-Story West Side Building Was Held at $250,000.

Max N. Natanson resold to Herman Willett and Benjamin Silverman the five-story and basement brick garage at the northeast corner of West End Avenue and Sixty-seventh Street, on plot fronting 100.8 feet on the avenue and 125 feet on the street. The building is of substantial construction and has two electric elevators. Mr. Natanson purchased the building a few weeks ago. It was held at $350,000. Samuel A. Lichtenstein acted as broker.

Garage Property Deals.

Silverman's Exchange has sold the garage in the course of construction on Sixty-eighth Street, between First Avenue and Avenue A, for N. Rothlein to the P. & D. Garage Corporation; the garage in the course of construction on Tremont Avenue, near Jerome Avenue, for the N. W. Holding Company to Barney & Frank, and the plot 100 by 100 on 139th Street, twenty-five feet west of Third Avenue, for the J. J. S. Realty Company to the Amjo Realty Company, which will erect a two-story garage.

Brokers in Park Avenue Sale.

Douglas L. Elliman & Co., Inc., were the brokers in the sale of the thirteen-story apartment house at 400 Park Avenue, northwest corner of Fifty-fourth Street, announced Tuesday, to a syndicate formed under the name of the 67 and 71 East Fifty-fourth Street Corporation, with E. Clifford Potter, President; Samuel Herzog, Vice President; Benjamin Mordecai, Treasurer, and Sidney Wilde, Secretary.

This building was finished in 1915 by Major S. Fullerton Weaver and is on a plot fronting 100 feet on Park Avenue by 125 feet on East Fifty-fourth Street.

Lease the Cutler School.

Samuel J. Flash leased for a term of years to Mandelbaum & Lewine, Inc., the Cutler School at 755 Madison Avenue at an aggregate rental of $250,000. The lessees contemplate alterations into stores and apartments. The property has a frontage of thirty-two feet on Madison Avenue. The Herbert Hecht Company, Inc., were the brokers.

Realty Notes.

Hughes & Hammond have placed a first mortgage loan of $750,000 on the sixteen-story building at 25 to 33 West Forty-fifth Street, on plot 100 by 100.5, for James T. Lee.

Hewson, Wolfe & Co. have negotiated a first mortgage loan of $60,000 at 5½ per cent. for five years on 113 East Thirty-fourth Street, recently converted from a private residence into stores and apartments.

Cyrille Carreau, in conjunction with Brown, Wheelock-Harris, Vought & Co., has leased the thirteenth floor in the Prudence Building, 331 Madison Avenue, to the New York University as alumni headquarters.

Pease & Elliman have leased for Hamilton Fish, represented by Brown, Wheelock-Harris, Vought & Co., the five-story residence at 55 East Seventy-seventh Street to Sydney Forsch.

LATEST DEALINGS IN REALTY FIELD

The Falkirk Apartments on Washington Heights Bought for Investment.

WERE HELD AT $375,000

Joseph Sager Buys the Eight-Story Lancashire—Tenements in Demand.

Trading in apartment house properties by operators and investors was a feature of activity in yesterday's real estate market. Many deals were reported on the upper west side and in the Washington Heights section.

S. & J. Slavin and H. Harper made an investment purchase of the Falkirk Apartments, at the northeast corner of Haven Avenue and 180th Street. The structure was purchased from George Zauderer, who was represented by Samuel Wacht Jr.

The building is a six-story apartment, fronting 130 feet on Haven Avenue and 125 feet on 180th Street. The annual rental is $53,000. The building was held by the sellers at $375,000. The Harris Exchange was the broker in the sale and Jaffe & Jaffe represented the purchasers.

Joseph Sager purchased the Lancashire, an eight-story apartment house at 253 West Eighty-fifth Street, adjoining the corner of Riverside Drive, from the Belvidere Realty Company. The plot is 75 by 100 feet. The building rents for $53,000 and was held for $350,000. Aaron Bowman was the broker.

Harris Exchange sold 650 West 177th Street, the southwest corner of Wadsworth Avenue, plot 60 by 100, a five-story apartment house, renting for $21,000 a year. It was held at $140,000 and was sold for the Belfred Realty Corporation.

The same brokers sold 570 West 172d Street, a five-story flat, on a plot 63 by 95, held at $135,000, and also 512 West 156th Street, a five-story flat, on a plot 50 by 100, held at $90,000.

Chestal Realty Company sold to Samley Realty Company, S. N. Levy, President, 515 West 170th Street, near Audubon Avenue, a six-story apartment house on a plot 65 by 100, held at $155,000. Nehring Brothers were the brokers.

S. & H. C. Tinkleman, operators, have purchased through A. I. Sadev, as broker, 515 West 134th Street, an apartment house, held at $67,500.

Daniel Birdall & Co., Inc., sold for Isidor Geller the property at 400 West 153d Street, 856 St. Nicholas Avenue and 59 St. Nicholas Place. It was held at $100,000.

Sarah Baumritter bought from Sarah Kuhn 327 East Forty-seventh Street, a five-story flat, 25 by 100. H. Berkowitz, Inc., were the brokers.

Tenement House Trading.

The Long Beach Operating Corporation, operator, sold to the Lee Investing Corporation the two five-story tenements, with stores, at 1,842 and 1,844 Third Avenue, on a plot 40 by 100. Grablow & Katz were the brokers.

I. Montefiore Levy has added to his west side holdings by purchasing for investment from A. Grossman 554 West Fifty-fifth Street, a five-story flat, 25 by 135 feet, occupied by a five-story tenement. The brokers were J. J. Hockh and Joseph Calmenson.

Maurice Wertheim resold for Mayer Silverman the five-story tenement at 739 Third Avenue, southeast corner of Forty-sixth Street, on lot 25 by 80.

Michael Cronin sold to A. Carapello the four-story flat at 106 East 108th Street, on a lot 25.6 by 50. Philip Jaccaro was the broker and Rullen Brothers, Inc., represented the seller.

Cleary, Goldsmith & Glynn, Inc., have resold for Harry Glatter 106 and 108 East Seventy-fourth Street to Mrs. Fannie Frank.

Samuel Betterman has purchased for a client the two five-story tenement houses at 47 and 49 East 112th Street, near the corner of Madison Avenue, from the Fahnenstein Realty Company.

Arthur J. Palermo purchased from N. J. Wolf for an investing client 312 to 316 Haven Avenue, a six-story apartment, on a plot 75 by 119 feet. The property was held at $170,000. Caminetti Brothers were associated as brokers.

The two six-story apartment houses at 14 to 20 West 107th Street, each on a plot 60 by 100 feet, have been sold by Brisman & Krasner to the Wacht-Rose Holding Company. The brokers were A. V. Amy & Co.

HARLEM LANDMARKS SOLD.

Operator Buys Old Family Holdings in West 125th Street.

James L. Van Sant has purchased from Florence Mills Rawolle of Greenwich, Conn., the four story flats and three dwellings at 412 to 424 West 125th Street. They have a frontage on 125th Street of 140 feet, with a depth of 100, and the plot was held at $125,000. The buildings are between Morningside and Amsterdam Avenues. The property is at the junction of La Salle Street and Hancock Place with 125th Street and fronts on Roosevelt Square. This section of 125th Street, west of Eighth Avenue, has rapidly developed with commercial structures, and the proposed subway under St. Nicholas Avenue with a station at 125th Street is expected to stimulate further activity.

This is the first sale of the property in its entirety since 1868, when the late Judge Abraham Tappin, of Westchester County, grandfather of the present seller, acquired it. The broker was Thomas A. Wilson and the attorney for the seller was Herman Steinkamp of Salter & Steinkamp.

$275,000 TAXPAYER SOLD.

Operators Purchase Amsterdam Avenue Corner.

Ennis & Sinnott have purchased from the D. & G. Holding Corporation, Philip J. Dunn, President, 871 to 877 Amsterdam Avenue, and 152 and 154 West 103d Street, being the southeast corner, a two-story taxpayer, containing eleven stores and nine apartments, on plot 88.10 by 138.8. Slawson & Hobbs were the brokers.

Private Dwelling Sales.

The three-story dwelling at 257 West Twentieth Street was sold by Mary Quirk to a client of John C. Forster.

Louis Becker Company sold for Mrs. Anna M. Thomas the three-story dwelling, 18.8 by 99.11, at 634 West 158th Street, west of Riverside Drive. The purchaser was Mrs. Rose Dann Rittenberg.

Clinton H. Booth sold for the McDanton Realty Corporation the dwelling at 58 West Fifty-fifth Street to a client.

Wood, Dolson & Co., Inc., resold for J. Sobel the four-story dwelling on lot 25 by 50.11 at 302 West 102d Street, between West End Avenue and Riverside Drive.

Purchase on William Street.

The Charles F. Noyes Company has sold for Daniel F. Farrell to the Nelson Desk Company 160 William Street, between Ann and Beekman Streets, a five-story loft building. Upon the expiration of present leases and after alterations the buyer will occupy the building. The passing of title will be the first conveyance since 1860. Whaley & Fay acted as attorneys for Mr. Farrell and Jacob Lindner represented the Nelson Desk Company.

Great Neck Estate Sold.

John H. Clowes has purchased the John F. McKenna property at Great Neck, L. I. It comprises eight and one-quarter acres of land, with 450 feet of waterfront on Manhasset Bay, with barn, garage and other outbuildings.

The residence was originally built by Benjamin Underhill about 1880 and considered one of the show places of Great Neck. Baker Crowell, Inc., were the brokers.

THE BRONX MARKET.

Operator Plans a Five-Story Apartment to Cost $250,000.

Joseph G. Abramson has purchased from Francis M. Weeks and John Oscar Ball, as trustees of De Witt C. Weeks, the vacant plot of land, 93 by 185 feet, at 1,244 Franklin Avenue, between McKinley Square at 169th Street and Boston Road.

This is the first sale of the property in sixty years, it having been acquired in 1864 by the late De Witt C. Weeks. It was purchased for $17,500. It is assessed at $28,000 and represents the last piece of real estate owned by this estate. The broker was Gladys Hazenspritzer.

The plot will be improved with a five-story apartment house from plans to be prepared by Louis Allen Abramson, architect.

Julius Trattner, as broker, sold to Theodore Brazk the five-story flat at 340 East 146th Street, between Third and College Avenues, on a lot 25 by 100 feet.

Cahn & Cahn sold to Aaron Slobodoff and H. Schloimowitz 517 East 156th Street, a six-story apartment on a plot 42 by 93. The broker in this transaction was Harry Darer.

Paige Realty Corporation bought from K. T. W. Realty Corporation, Max Kerner, President, and Abraham Weiss, Treasurer, the two five-story apartment houses at 1,411 and 1,415 Wilkins Avenue. The buildings are each on a plot 43 by 158. The premises were held at $160,000. Moses H. Rothstein negotiated the sale.

Kliot & Co. sold to Louis Silverman the apartment house at 611 Ritter Place, near Prospect Avenue, on a plot 50 by 102 feet.

The Hudson P. Rose Company has purchased from Patrick Walpole the two brick two-family dwellings at 1,222 and 1,224 Taylor Avenue. J. J. Reynolds was the broker.

The Finkelstein Company sold for Jennie Levine the two-family dwelling at 394 East 170th Street.

B. H. Weisker and George Schweppenhauser have sold for John J. Murphy to Mrs. Kate Chambers the four-story apartment house at 2,323 Loring Place. The property was held at $45,000.

Samuel Bitterman has purchased for a client from the Maratein Realty Company (Maran & Stein) the new building at Rochambeau Avenue near Gun Hill Road, on a plot 51 by 128 feet. Gold & Maran represented the seller.

John J. Reynolds sold for H. Kaufman the two-family house at 2,213 Starling Avenue, on lot 27 by 100, to William C. Harnett.

S. Janowitz and I. Adler sold for Israel Isaacs to the Kogel Realty Company two six-story apartments, 2,115 Mohegan Avenue and 2,120 Crotona Parkway, each 66 by 74 feet.

C. and J. Kimelman, operators, purchased from E. B. Goldstein Tremont Court, seven-story elevator apartment house at 1,950 Washington Avenue, on a plot 82 by 91. The property was held at $200,000.

ACADEMY OF MEDICINE BUYS

Operators Sell Fifth Avenue Corner Held at $325,000.

The Academy of Medicine is the buyer of the southeast corner of Fifth Avenue and 103d Street. This plot is 100 feet on the avenue and 175 feet on the street and was held at $325,000. Brown, Wheelock; Harris, Vought & Co. and William Pierre Jockin were the brokers. The property was sold by Meister Builders.

East Orange House Financed.

The construction of Fulton Towers, which will be the first modern ten story apartment building erected in East Orange, was announced yesterday. It will occupy a plot containing about 58,000 square feet, at Harrison Street and McKinley and Central Avenues, facing the Orange Mountains and only three minutes' walk from the Brick Church Station of the Lackawanna Railroad. The owners and builders value the land and structure at about $1,500,000. It is proposed to have the building ready for occupancy late in the coming Fall.

S. W. Straus & Co. have underwritten an issue of $750,000 first mortgage three-to-ten-year serial coupon gold bonds of the Fulton Realty Company.

$515,000 Building Loan.

William A. White & Sons and Hughes & Hammond have arranged a first mortgage building loan of $515,000 at six per cent. on the building being erected at 9 and 11 East Thirty-eighth Street and 16 East Thirty-ninth Street. The land is owned by the 9 East Thirty-eighth Street Corporation and has been leased to the Paragon Construction Company for a twelve-story store and show room building.

Elkus Residence Leased.

Spear & Co. have leased for Abram Elkus, former Ambassador to Turkey, his residence at 956 Madison Avenue to Nathan Wilson.

The building is a four-story structure on a lot 25 by 95, adjoining the corner of Seventy-fifth Street. The lease is for a term of sixty-three years at an aggregate rental of $500,000. It has been owned by the Elkus family since 1887.

WHITEHALL STREET DEAL.

Chesebrough Company Now Owns Entire Lower New York Block.

The Chesebrough Building Company has purchased from the Saranac Realty Company the property on the northwest corner of Pearl and Whitehall Streets, known as 26 to 30 Whitehall Street. It is occupied by two five-story buildings and has a frontage of 84 feet on Whitehall Street and 26 feet on Pearl Street.

With this purchase the Chesebrough Building Company now owns the entire block bounded by State, Pearl, Whitehall and Bridge Streets, 120 feet on Whitehall Street and 320 feet on Pearl Street.

Brown, Wheelock; Harris, Vought & Co. negotiated the transaction.

SMALL QUEENS HOUSES.

Sites Purchased for Improvement With Two-Family Homes.

The plot of nine lots comprising the block front on the north side of Polk Avenue, between Thirteenth and Fourteenth Streets, has been sold by the Queensboro Corporation, E. A. MacDougall, President. The buyer is L. Corisso, who will improve the property with two-family houses. The site has a frontage of 200 feet on the avenue and 100 feet on each street.

The Queensboro Corporation also sold two lots on the west side of Rowan Avenue, south of Roosevelt Avenue, to F. Gottfried, who will improve the site with two-family dwellings.

Long Island City Project.

John Greer and William C. Ritter, as brokers for the Holland Holding Corporation, sold the plot facing Jackson and Washington Avenues, with a depth of 400 feet on Twelfth Avenue, Long Island City.

The plot will be improved with a four-story building.

Results at Auction.

By I. Lincoln Seide.

West 163d St, 563, n s, 150 ft e of Amsterdam Av, 25x112.6, 5-story tenement; American Savings Bank against Charles T. Reily et al.; John W. Irwin, attorney; Edward R. Baker, referee; due $17,895.61; taxes, &c., $118.17; to Milton Lent for $33,550.

AT THE BRONX EXCHANGE.

By James J. Donovan.

Nelson Av, n s, whole block front between Monticello and Seton Ave, 200x200, vacant; Reston, Church Wardens and Vestrymen of All Saints' Church against Agnes C. Hickie et al.; Van Doren, Conklin & McNevin, attorneys; Joseph E. Kinsley, referee; due $8,964.78; taxes, &c., $4,307.25; to the plaintiff for $8,000.

MORTGAGE LOANS.

BUILDERS

USE YOUR LONG-TERM SECOND MORTGAGES AS COLLATERAL FOR READY CASH

Quick Action. Brokers Protected.

S. A. ISRAEL

New Address 142 Broadway. Cort. 3673

2nd Mortgages

BUILDING and PERMANENT LOANS

WE HAVE AVAILABLE UNLIMITED ESTATE FUNDS.

F. A. LAGERWALL

115 Broadway, N. Y. Tel. Rector 3279

REAL ESTATE.

Established in 1853

Horace S. Ely & Company

REAL ESTATE

76 William Street

BROKERS WANTED TO SUBMIT OFFERINGS

Maximilian Zipkes

REAL ESTATE OPERATOR

25 WEST 43d ST.

Tel. Murray Hill 2700

REAL ESTATE WANTED.

WANTED

Light Loft

20,000 Sq. Ft. Net

Canal to 42nd St.

For light mfg. Possession Jan. 1, 1925. W. 132 TIMES.

MANHATTAN—FOR SALE OR TO LET

BROADWAY In the 90's

West Side; exceptionally well located parcel, consisting of stores and apartments; well leased and in excellent condition; rentals almost $100,000 per annum; net return about $35,000 per annum on an investment of $200,000, with possibility of a considerable increase.

Two Business Buildings

Located near Broadway, in the 20s, all fully rented. Must be sold quickly. Can be bought very cheap.

Full particulars of above to principals only.

BYRNE & BOWMAN

30 East 42nd St. VANderbilt 3371

BLOCK FRONT

IMMEDIATE POSSESSION

Suitable for Garage

East Side, near 34th St.

PRICE $110,000

IRVING H. WOLFE & CO., Inc.

25 West 43rd St. Vanderbilt 3326

LONG ISLAND—FOR SALE OR TO LET.

LYNBROOK and EAST ROCKAWAY

$6,500 nine rooms, bath, gas range, on paved street, plot 80x150, chicken run, grapes, trees, shrubs.

$7,250 six rooms, bath, parquet floors, steam heat, gas, water, electricity; good location. Garage.

$8,000 6 rooms semi-bungalow, parquet floors, all improvements, chicken run, fruit, lawn.

$10,500 Six rooms, parquet floors, gas, water, electric, steam heat, many conveniences; owner leaving country, must sacrifice. FURNISHED HOUSES and BUNGALOWS FOR SALE AND RENT.

EDWARD BERMINGHAM

East Main St., East Rockaway, L. I.

WESTCHESTER—FOR SALE OR TO LET.

COLTON

NEW ROCHELLE IDEAL HOMES—Selected list of all well-built, worth-the-money homes—not simply a set of houses, apartments, stores, lots, buildings. RENTALS—A specialty of 12, 15, 20, 25, 30, 35 and $46,000 homes—many open to offer. Terms. A new 7-room home, all modern, will suit and ask for—big plot, grass, evergreens; "built-in" heated garages. Six salesmen tell you all the facts. No gloom if you don't buy—only Thank you come again.

COLTON'S AGENCY

½ block from depot. Tel. 720. 37 Nesbit Pl., Rochelle, N.Y. OPEN SUNDAYS

NEW YORK STATE—SALE OR LET.

ADIRONDACK CAMP

On Long Lake; about 8 rooms; fine boat house; located on knoll with beautiful view of lake; rent $1,500 for season or will sell with 40 acres for $30,000. Dwight Archibald & Perry, 137 West 23rd St. Telephone Watkins 5360.

NEW JERSEY—FOR SALE OR TO LET.

SUMMER HOMES

North Jersey Shore

Allenhurst, Deal & Asbury Park

Most complete list of furnished houses for rent—and for sale.

MILAN ROSS AGENCY

Established 1885

Opposite Main B. R. Station, Asbury Park, N. J.

SEASHORE SUMMER HOMES

ASBURY PARK ALLENHURST DEAL

BEAUTIFUL INTERLAKEN

LAND & MORTGAGE AGENCY

FEL. 2630

NEW INCORPORATIONS

New York Charters.

Special to The New York Times.

ALBANY, April 30.—Seventy new corporations, with an aggregate capitalization of $1,247,000, were chartered today. They include:

Oneida Realty Corp., Manhattan, $20,000; L. and I. and Y. Cohen. (Attorney, F. L. Hackenburg, 51 Chambers St.)

A. C. W. Corp., Manhattan, realty, $25,000; C. Clinton, Charlotte Co., Buffalo, makes spectacles, $15,000; G. W. Schworm, E. J. and E. J. Schwartzott Jr. (Attorneys, Jonas, Donnelly, O'Neil & Lindal, Buffalo.)

George Ort & Son, Yonkers, food products, $100,000; G. and G. P. C. and F. I. Griot. (Attorney, H. J. Laragh, Yonkers.)

145-147 West 105th Street, Manhattan, realty, 100 shares common stock, no par value; A. Radeloff, L. Mehl, C. E. Rhodes. (Attorney, S. F. Hartman, 120 Broadway.)

Ulster Finance Corp., Kingston, $100,000; M. H. Herzog, P. Black, W. McGrath. (Attorney, F. W. Brooks, Kingston.)

Precision Auto Repairing Co., Manhattan, $20,000; F. J. Ruff, L. D. Della Morte. (Attorney, Kaplan & Gludel, 61 Park Row.)

Hertzig Corp., Brooklyn, realty, $50,000; M. and S. Hertzig, M. Yellin. (Attorneys, Korkus & Korkus, 5 Beekman St.)

Kissed Baron Co., Manhattan, women's dresses, $20,000; G. Beldock, H. Frank, J. Leiman. (Attorney, B. H. Licht, 276 5th Avenue.)

Time Table Advertiser, Manhattan, $10,000; L. R. Waterman, H. Schwarz, R. Steigberg. (Attorney, H. A. Samberg, 1,123 Broadway.)

Furman Bros., Manhattan, dry goods, $25,000; L. and A. Tabaghnick, G. Furman. (Attorneys, L. Levene, 37 2d Avenue.)

American Merchants Shipping and Forwarding Co., Manhattan, $10,000; H. Von Schuckmann, C. E. W. Schelling, W. Lauth, 547 East 87st St. No attorney.

Ardsley Manor Realty Corp., Ardsley, $20,000; A. Walter, A. Morhaus, C. J. Muller. (Attorney, J. J. Koch, Ardsley.)

J. Maurice Kats, Manhattan, women's apparel, $50,000; J. M. Kats, S. A. Schneider, H. Buchman. (Attorney, S. N. Haberman, 320 Broadway.)

S. B. & F. Garage Corp., Manhattan, $10,000; D. and F. Staub, N. Berman. (Attorney, A. Hirsch, 291 Broadway.)

Varflex Corp., Rome, varnish and varnish covered products; 400 shares preferred stock, $50 each; 100 common, no par value; A. E. Griffin, C. A. and R. H. Jenny. (Attorney, M. J. Larkin, Rome.)

Hybloom Realty Corp., Manhattan, $10,000; H. Bloom, M. L. Gliman. (Attorney, H. Chaiten, 27 Cedar St.)

Riverdale Farms, Manhattan; 500 shares common stock, no par value; E. B. Griffin, M. Spiletta, L. Goods. (Attorneys, Bell & Bryant, 220 Broadway.)

K. & F. Restaurant Co., Manhattan, $5,000; R. K. Rulik, C. Fox, A. M. Petersen. (Attorney, I. Ehrman, 41 Park Row.)

Jaker & Jaker, Brooklyn, butter and eggs, $10,000; S. Jaker, M. Strauss, J. Robbins. (Attorney, L. Mirabeau, 373 Fulton St., Brooklyn.)

Streets Realty Corp., Brooklyn, $5,000; L. and L. H. Strugatz. (Attorney, L. Linker, 50 Court St., Brooklyn.)

Yellow Drive-It-Yourself System, Manhattan, autos, $10,000; H. W. Paprocki, F. H. Butchorn, P. C. Taylor. (Attorney, F. J. Knorr, Albany.)

United Raw Materials Corp., Manhattan, $10,000; H. Rosenberg, M. Davis, T. F. Garvey. (Attorney, A. M. Davis, 217 Broadway.)

Hercules Tank & Filter Manufacturing Co., Manhattan, $7,500; S. Di Francesco, M. Schiffman, D. Di Carlo. (Attorney, F. A. Stroh, 41 Park Row.)

Selmi Waisman Building Corp., Brooklyn, $10,000; G. Selmi, A. Tuttinen, A. Kempainen. (Attorney E. A. Williams, 44 Court St., Brooklyn.)

Alexander Pie Baking Co., Brooklyn, $5,000; J. Goldstein, A. Biesiadecki, B. Berkowitz. (Attorney, R. L. Jagocki, 99 Nassau St.)

Nurses & Maids Outfit Corp., Manhattan, $20,000; J. Kopelman, J. B. Seif. (Attorney, J. Bregman, 233 Broadway.)

Steve Chiarello & Bros., Manhattan, stevedores, $5,000; S. and V. and L. Chiarello. (Attorney, De W. Bailey, 160 Broadway.)

Wieler Realty Corp., Manhattan, $50,000; J. and A. Wieler. (Attorney, A. Wieler, 261 Broadway.)

259 West 128th Street Corp., Manhattan; realty, $10,000; F. H. Thompson, M. Keels. (Attorney, S. Weinrad, 5 Columbus Circle.)

John C. Stone & Co., Oneida, sold and silver articles, $75,000; J. F. Hayden, G. W and I. J Landon. (Attorney, W. J. Hayden, Syracuse.)

Andria Realty Corp., Brooklyn, $5,000; S. L. Norman, A. Fuchs, I. E. Weiss. (Attorney, L. Schesr, 215 Montague St., Brooklyn.)

Increase Holding Corp., Brooklyn, realty, $10,000; R. Schwars, L. Becker, E. Bernstein. (Attorney, J. J. Brandt, 1,779 Pitkin Av., Brooklyn.)

T. S. Realty Corp., Manhattan, $75,000; C. M. Rosenthal, F. Nathan, J. Friedland. (Attorneys, Goldsmith & Rosenthal, 1,476 Broadway.)

Gelbrad Realty Corp., Brooklyn, $10,000; J. R. and R. Baradel. (Attorney, C. E. Brady, 1,624 E. 10th St., Brooklyn.)

Owls Head Towing Corp., Manhattan, 60 shares common stock, no par value; P. J. Dobson, W. J. Eldredge, W. Shea. (Attorneys, Foley & Martin, 64 Wall St.)

Cox, Aspden & Fletcher, Manhattan, merchants like, $5,000; H. S. Cox, A. W. Collins. (Attorneys, E. M. Strong, 25 East 40th St.)

Boswar Realty Corp., Bronx, $5,000; J. Boaste, M. Schwarz, J. J. Jacobs. (Attorney, J. Jandwan, 302 Broadway.)

Muse Realty Corp., Manhattan, 100 shares common stock, no par value; F. and N. Pearistein, J. J. Howard. (Attorney, S. L. Chesir, 38 Park Row.)

Merit Plumbing & Heating Co., Queens, $5,000; C. F. Ajello, P. Rudnetsky, B. B. Kay. (Attorney, Meltzer & Nicolosi, 27 William St.)

Berthis Realty Corp., Manhattan, $10,000; L. and B. Frank, T. F. Shiel. (Attorney, B. Rogers, 305 Broadway.)

Domino Dress Co., Manhattan, women's apparel, $10,000; S. Zuckerman, L. Rosenthal, L. Goldenberg. (Attorneys, Perlman & Levit, 2 Madison Av.)

Centerview Realty Co., Manhattan, $5,000; J. L. and C. A. and L. V. Fears. (Attorneys, Raimo, Russo & Frasca, 299 Broadway.)

Palisade Sightseeing & Trucking Co., Manhattan, $15,000; A. Halper, B. Ofstein, L. Levine. (Attorney, H. Rosenblatt, 220 Broadway.)

Giacomo Quintano, Manhattan, manage concerts, $25,000; C. S. Rich, R. Friedman, S. Cohen. (Attorneys, H. and J. J. Lesser, 35 Broadway.)

Bernhoff Building & Contracting Co., Yonkers, $6,000; R. A. and M. M. Hoffstadt, E. S. Benton. (Attorney, D. Cohn, Mount Vernon.)

Unwin Trading Co., Manhattan, firearms, 200 shares common stock, no par value; S. Unwin, I. Franzos. (Attorney, W. R. Foster, 140 Nassau St.)

Pericles Realty Corp., Manhattan, 100 shares common stock, no par value; L. Pallay, S. Waldman, S. D. Werner. (Attorney, E. A. Pollack, 11 East 45th St.)

Welco Holdings, Brooklyn, realty, $10,000; B. Oppenheim, F. Kron, L. L. Peteiman. (Attorneys, Jaye & Solomon, 20 Vesey St.)

J. S. L. Realty Co., Manhattan, $10,000; C. Gottdiener, E. Gordon, T. Goldberg. (Attorneys, Glasser & Rohrich, 276 5th Av.)

Price Cutting Co., Manhattan, firearms, 200 shares common stock, no par value; same as preceding.

Monzel Realty Corp., Manhattan, $10,000; S. and L. Mondsheim, L. Zeller. (Attorney, J. Marx, 342 Madison Av.)

265 West 87th

REAL ESTATE AT AUCTION. | REAL ESTATE AT AUCTION.

Joseph P. Day Auctioneer Inc.

TO-NIGHT

Thursday, May 1st, at 8 o'clock
in Brooklyn Real Estate Exchange,
189 Montague St.

Maspeth Lot Sale

after 75 years' ownership
by Allan Simpson & Sons

ABSOLUTE AUCTION

in separate lots to highest bidders at their own price, for whatever they may bring.

276 Queensboro New York City Five-Cent Fare **Lots**

Including number of brick buildings that can be altered for residential use, on and near Fresh Pond Road, Mt. Olivet Ave. and adjacent streets near Metropolitan Ave. and convenient to Fresh Pond Road station of Myrtle Ave. "L." Ridgewood-Flushing trolley line passes lots.

70% ON MORTGAGE — Title Guarantee & Trust Co. Policies Free

LARKIN, RATHBONE & PERRY, Attys., 80 Broadway, N. Y. City

67 Liberty Street, New York City — Joseph P. Day Auctioneer Inc. — Telephone Cortlandt 0744

REAL ESTATE. | REAL ESTATE.

For Sale
Fairmount Apartment Hotel

Entire Block Frontage · Hudson Boulevard, Jersey City, N. J.

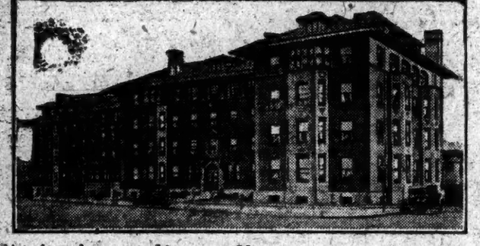

New Jersey's finest and largest · 20 minutes from Cortlandt St., N. Y.
Always fully rented · every room an outside room
PRICE, *less than cost of building, without land*
For complete details apply

JAMES F. GANNON & SON

LEADER BLDG. *at Summit Tube Station* — JERSEY CITY, N. J.
Telephone 7300 BERGEN

REMOVAL

The Main Office of

Cross & Brown Company

Real Estate

Brokerage — Management — Insurance

has moved to the new building

270 Madison Avenue

at 39th St.

Tel. Murray Hill 7100

Branch offices continued at
409 Broadway—175 Fifth Ave.
1767 Broadway—Essex Bldg., Newark

TO LET FOR BUSINESS.

Entire Floor, 50x94.

9-11 E. 40th St.

Near Fifth Av.
Immediate Possession.
—Moderate Rental.
Suite of Offices to rublet.
5,400 Square Feet.
CUYLER BUILDING,
116 W. 32d St.
Very Low Rent.

170 5th Av. — ADAMS & CO. — 1002 Gramercy

For Lease—Long Term

132-134 EAST 58TH ST.

Off Park Ave. and near New Art Center.
Modern 4-story business building.
37 ft. 6 in. street level stores.
vaulted basement, etc.

PELL & TIBBITS, 542 Fifth Ave.
Full Commission to Brokers.

41 Park Row

Thru to 147 Nassau St.

OFFICES

1 single suite
also
1 single unit
still available.

R. A. TREDWELL, on premises.

LOW RENTS

$300 to $3,000 YEARLY

SINGLE OFFICES MIDTOWN LARGE SUITES

SAINT DENIS BUILDING

BROADWAY AND 11th ST. — 799 BROADWAY

TEL. STUYVESANT 9040

BROADWAY STORE

4510 BROADWAY, BET. 186TH-187ST.
Size 16.5x45.5. Full particulars from

NEHRING BROTHERS,
St. Nicholas Av., corner 183d St.

TO LET FOR BUSINESS.

Unusual Opportunity

Immediate Possession

Large corner office, furnished; 4 windows; can be subdivided into suites of three rooms.

Inquire

W. M. McCarthy, Real Estate
511 Fifth Ave. Tel. Murray Hill 0841.

OFFICE

Columbia Trust Bldg.
Fifth Ave. Cor. 34th St.

1060 Sq. Ft.

Exceptional Display Windows
on Second Floor
Facing 5th Ave.

ALSO SMALLER UNITS
Very Moderate Rental
Saul Wilchins
1 W. 34th St. Tel. Fitzroy 5939

47 West 47th St.

NEW VERY SELECT BUILDING 21x90x100

LOFT

ELEVATOR, STEAM HEAT, HOT WATER.
IMMEDIATE POSSESSION.
APPLY ON PREMISES, OR
JOSEPH GORDON 256 WEST 57TH CIRCLE 9320.
BROKERS PROTECTED

LARGE CORNER OFFICE

Southwest cor. 42d St. and B'way, 30x50.
Immediate possession. Moderate rental.
M. H. GAILLARD & CO.,
8290 BROADWAY. ENDICOTT 1500.

REAL ESTATE. | REAL ESTATE.

Planned for Easy Housekeeping
5 Room Garden Apartments
at
Jackson Heights

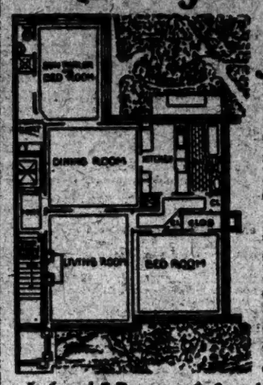

LOW maintenance cost of $900 a year for a five room, 2 bath Garden Apartment including amortization of mortgage, Taxes, Interest, and all operating expenses.

The rooms are all large and outside, facing on landscaped gardens and wide parked street, in New York City's distinctive residential section—Jackson Heights—where over 1200 families have purchased Garden Apartments under the Jackson Heights Plan of Tenant Ownership.

5, 6 and 7 Rooms—1, 2 and 3 Baths 1 to 3 Maids' Rooms
Write or phone for illustrated booklet "HOMES AND GARDENS"

THE QUEENSBORO CORPORATION
Manhattan Office: 50 East 42nd Street
Visit Jackson Heights Today

Broadway B.M.T. Subway to Jackson Heights. Take Corona train at Queensboro Bridge Plaza. Interboro Subway to Grand Central Station, transfer to Queensboro Subway (Corona Line) to 25th St., Jackson Heights.
By Motor, 59th St. via Queensboro Bridge, Jackson Avenue (Northern Boulevard) to 25th St., Jackson Heights.

TO LET FOR BUSINESS. | TO LET FOR BUSINESS.

551 West 44th St.

LOFT

4200 Square Feet *Rental $200 per month*
Especially adapted for theatre business
Equipped with hoisting apparatus

Possession May 1st

M. Morgenthau, Jr.-Everett M. Seixas Co., Inc., Agents,
130 West 42nd St., N. Y. City.

LOFTS

Attractive Rentals
Midtown Section
26-32 WEST 17th ST.

100% Fireproof Sprinklered Building
2 Passenger—2 Freight Elevators

LOFTS
12TH FLOOR—45 x 95
11TH FLOOR—95 x 95
2ND FLOOR—45 x 47
IMMEDIATE POSSESSION

40-42 EAST 19th ST.

1 Passenger—1 Freight Elevator
FIREPROOF BUILDING

LOFTS
3RD FLOOR
8TH FLOOR
GOOD LIGHT
IMMEDIATE POSSESSION

RICHARD A. ABRAMSON
46 W. 46th St. TEL. BRYANT 4094
OR YOUR OWN BROKER

Exceptional Business Locations
4TH AVE.—432
N. W. COR. 29TH ST.
Modern 16-Story Office Building
Offices & Showrooms
All Front Space
From 400-5000 Sq. Ft.

15-19 E. 26th St.
Running through to
10-14 E. 27th St.

Modern 20-Story Office and Loft Building, Facing Madison Square Park.

Choice Offices
Also
One Entire Floor
16,800 Sq. Ft.; ideal for manufacturing purposes.

100% Sprinklered. Reasonable Rent. Immediate Possession.
Apply Superintendent on Premises, or Telephone Mr. Herter, Lenox 9800

5th Av. Corner Store
N. E. COR. 29TH ST.

LIGHT and ATTRACTIVE LOFTS

82 FOURTH AV.
Adjoining 10th St.
EXCEPTIONALLY LIGHT LOFT
SIZE 50x92.
EXTRA HEAVY CONSTRUCTION
FIREPROOF BUILDING

Immediate possession

ARTHUR GREENBAUM
845 Madison Av. Murray Hill 4030
Or Your Own Broker.

APARTMENTS FOR SALE OR TO LET.

STUDIO TO LET

Artists and Architects

Owner going abroad. Will sublet large studio May 1st to November 1st. Ideal location, top corner Guaranty Trust Bldg., 44th St. and Fifth Av. Terms reasonable.
IRVING BROKAW, 522 Fifth Ave.

Unfurnished—East Side.

Ready for Inspection

155 E. 73d

NEW 9-STORY BUILDING

HOUSEKEEPING APARTMENTS
WOOD-BURNING FIREPLACES

3-4 Rooms

4 rooms, have extra lavatory.

OCCUPANCY IN MAY

HENNESSY REALTY CO., Builders

Douglas L. Elliman & Co.
Managing Agents
18 East 49th St. Plaza 9200.

Resting Agent on Premises.
Telephone Rhinelander 10186.

APARTMENTS FOR SALE OR TO LET.
Unfurnished—East Side.

The Gilford

Corner 46th St. and Lexington Avenue

1 and 2 ROOM Apartments
with complete
KITCHENETTE

$105 to $200 per month
Furnished If Desired

JOSEPH MILNER COMPANY
505 Fifth Ave., New York
Telephone Vanderbilt 3607

The Hamilton
165 East 66th St.

6 and 7 Rooms, with Bath,
$1200 and up Yearly

Also

2-Room Office,
166 East 67th St.,
for Doctor, Dentist or Hair-Dresser.

The Clifton
140 East 52d St.

5 Rooms, with Bath,
$1,200 Per Annum.

LAURENMAC CORPORATION

444 Madison Ave. Plaza 1327
Supts. on Premises.

375 PARK AVENUE

SEVERAL DESIRABLE APARTMENTS AVAILABLE FROM
OCTOBER 1ST
ONE SPECIAL APARTMENT OF 14 ROOMS—4 BATHS.

AT 350 PARK AVENUE
One of 16 Rooms, with 6 Baths.
Apply to
R. C. VOTH
375 Park Avenue.
Tel. 7115 Plaza.

Corner

95th Street and Madison Avenue, eight-room apartment; exceptionally large and light; select tenants; every modern improvement; rent $175. Apply Superintendent, 1350 Madison Ave., or Walter Korn, 250 West 57th.

Unfurnished—West Side.

THE ROGER MORRIS
Elevator Apartments

3 AND 4 ROOMS
IMMEDIATE POSSESSION
EVERY MODERN IMPROVEMENT

400 WEST 160TH ST.
OVERLOOKING POLO GROUNDS
Near "L" and Broadway Subway Stations.
PHONE WASHINGTON HEIGHTS 2800.

789 West End Ave.

N. W. Cor. 99th St.
Modern 13-story Apartment Building.
6 ROOMS—3 BATHS
Southern exposure; every conceivable improvement; immediate possession. Supt., or WINFIELD REALTY CO., 1,472 B'way.

Reduced Rent

8 rooms, $65-$70; large and light, beautifully decorated; one-quarter block from 125th St. Broadway subway station; select tenants. Apply 440 West 126th.

APARTMENTS FOR SALE OR TO LET. | APARTMENTS FOR SALE OR TO LET.

53 East 66th St.

100% Co-operatively Owned

Illustrated Booklet "A" containing complete floor plans, sent on request.

APARTMENTS of ten or eleven spacious rooms, with 110 feet of southerly frontage and windows on four sides, may be arranged for during the early stages of construction. There are also apartments of six and eight large rooms, with southerly exposure, duplex apartments and apartments with roof gardens.

Yearly upkeep, including large amortization payment, only 10% of purchase price.

Keitt P. Walker & Co.
Incorporated
383 Madison Avenue
Murray Hill 5330

Douglas Gibbons & Co.
Incorporated
6 East 45th Street
Vanderbilt 0626

Turner Construction Co., *Constructors*, 244 Madison Ave.
MOTT B. SCHMIDT, *Architect*

Unfurnished—West Side.

A distinctly different Residential Hotel

Combining the best features of the apartment and hotel

Each suite has a complete serving pantry, unusually spacious rooms and exceptionally large closets. Restaurant on premises under owner's management.

Unfurnished suites only
1, 2 and 3 rooms
and 1 and 2 baths

With superior maid service

Ready for occupancy Sept. 1, 1924

For details apply to
The Bradford
210 West 70th Street
Telephone Endicott 6371

8 ROOMS 2 BATHS — 541 WEST **113th ST.** NEAR B'WAY

High Class Elevator
Apartment, Rental $2,400

36 West 84th St.

JUST COMPLETED
IMMEDIATE POSSESSION
Apartments of
4 & 5 Rooms, 1 & 2 Baths
RENTAL $2,000 UP
L. J. PHILLIPS & CO.
148 West 72d St. Endicott 7070

MORTGAGE LOANS.

AMPLE MORTGAGE FUNDS for first and second, Manhattan, Bronx and Brooklyn mortgages; also building and permanent first mortgage bond issues, at less than the usual rates. F. M. Welles Corporation, 150 Broadway, N. Y.

WANTED:
First, second, third
MORTGAGES,
Any amount.
JOHN J. DORFMAN,
1,755 Broadway, corner 56th St.
4th Floor. Circle 2160.

We have accepted since Jan. 1 over 100 to $12 first and second mortgages on city and suburban properties, proof positive that our terms are right; property examined and acceptances given within three days. LLOYD-WINTHROP CO., 141 Broadway.

UNLIMITED AMOUNT
AVAILABLE IMMEDIATELY
FOR SECOND MORTGAGES,
FIRST MORTGAGES, BUILDING LOANS.
Fuller & Co., 42 Broadway, New York.

BROKERS, Builders, Operators, Owners—I will manufacture mortgages, rent assignments, finance leases; money loaned good securities. Ample cash. E. L., 218 Times.

ATTORNEY has funds for temporary financing of new construction, any amount; also funds for purchase of desirable second mortgages. V 949 Times Downtown.

MORTGAGE LOANS.

FIRST AND SECOND MORTGAGE MONEY.
ELWELL, BLISS & YARNALL,
41 EAST 42D ST.

SAVE broker's commission; business man loans, second mortgages, $5,000-$25,000, principals only. Young's, 47 West 42d. Longacre 0362.

LARGE FUNDS AVAILABLE IMMEDIATELY FOR SECOND MORTGAGES.
First mortgages, building loans.
Irving Messing, 33 West 42d St.

$20,000 to $30,000 estate funds for first mortgage on East Side Tenements.
S. A. ISRAEL, New Address, 140 B'way. Phone 2073 Cortlandt. Room 924.

SAVE broker's commission; business men loans second mortgages, $5,000-$20,000, principals only. Young's, 47 West 42d. Longacre 0362.

ATTORNEY has $1,000,000 to loan at first and second mortgages at reasonable rates. Address F 867 Times Downtown.

We have money for good second mortgages; brokers protected. L. Metzger & Co., 1,819 Broadway, Columbus 3886.

MORTGAGE money, 1sts, 2ds, city, country. Burke Stone, Inc., 41 East 42d. Vand. 8919.

MORTGAGE LOANS WANTED.

$150,000 second mortgage desired on valuable main street property in Newark, N. J. Phone Mulberry 6120.

WANTED,
First, second, third
MORTGAGES,
Any amount.
JOHN J. DORFMAN,
1,755 Broadway, corner 56th St.
4th Floor. Circle 2160.

SECOND mortgage money wanted; desirable applications on hand. Principals, attorneys communicate Irving Messing, 33 W. 42d.

$5,000 on first mortgage, 280-acre ranch in Wyoming; ample protection; conservative 7per, attractive terms. K 406 Times.

ATTORNEY has funds for good mortgages. Rubin, 233 West 42d. Chickering 1284.

SAFE and sound second mortgages placed; capital invited. J 264 Times.

WE have accepted since Jan. 1 over 100 to $12 first and second mortgages on city and suburban properties, proof positive that our terms are right; property examined and acceptances given within three days. LLOYD-WINTHROP CO., 141 Broadway.

345 West 86th St.

A PARK STREET
NEW 12-STORY BUILDING
Just completed. Complete every modern up-to-date appointment.
Southern exposure.

6 Rooms & 3 Baths
Rental $2,000 Upwards

5 Rooms & 2 Baths
Rental $2,000 Upwards

UNOBSTRUCTED LIGHT
Agent on Premises or
MARK RAVALSKY & CO.
21 E. 40TH ST. VANDERBILT 9027

HOUSES AND ESTATES.

Manhattan For Sale.

19TH, EAST—House, 20-foot front, $26,000; easy terms. Elberson, 25 West 42d.

55D ST., 25 EAST—Club can occupy and pay no rent if they have $7,000 cash. G. H. Booth, 500 5th Av.

70S, WEST (near park)—22.6 feet front; 4-story and basement; good condition; bargain at close to assessed valuation; quick action necessary. Chas. K. Clisby & Co., 139 West 72d St. Endicott 1718.

87TH, 310 WEST—Will sell reasonable. Joseph Rauschkolb, 46 West 46th St.

80S, WEST.

Exceptionally desirable four-story and basement private dwelling; 20x100; 12 rooms, 4 complete baths; electricity; parquet floors; unusually good condition; distinctly well adapted for physician requiring accessible location; price under $40,000. James P. Walden, 200 West 72d. Endicott 9000.

118TH ST. (Near 7th Av.)—Excellent 3-story and basement dwelling (extension); 2 baths, parquet floors; fine condition, must be seen to be appreciated; free and clear. Will make good terms. E 850 Times Downtown.

CONVENT AV. (near 146th St.)—Corner, beautiful private house, 20 rooms, for doctor, with double garage; will be sold at a sacrifice. Phone Writehall 8389.

LEXINGTON AV.—50 foot subway entrance; key to corner; worth $60,000; price $36,000; need cash. JOHN NEWTON PORTER, 41 East 42d St.

LEXINGTON AV., 40 (between 34th and 35th Sts.)—426,000; 19.8 feet front. Apply Hughes & Hughes, 342 West 42d. Longacre 2100.

THIRD AV., WEST SIDE.

77th St., near "L" and subway station. Two four-story buildings with excellent stores. Plot 38x100. Price $53,000. Easy terms.
WM. H. HEMPNER & SONS,
522 5th Av. (a 44th St.) MURRAY HILL 4015.

26 PER CENT. ON INVESTMENT!

17th St., near Stuyvesant Park, beautiful 8-story altered apartment house; recently completed; income $16,000; all modern improvements; price $80,000, terms to suit; brokers protected. MURIET HOLDING CO., 110 West 40th St., Room 501.

HOUSES AND ESTATES.

Manhattan For Sale.

19TH, EAST—House, 20-foot front, $26,000; easy terms. Elberson, 25 West 42d.

55D ST., 25 EAST—Club can occupy and pay no rent if they have $7,000 cash. G. H. Booth, 500 5th Av.

70S, WEST (near park)—22.6 feet front; 4-story and basement; good condition; bargain at close to assessed valuation; quick action necessary. Chas. K. Clisby & Co., 139 West 72d St. Endicott 1718.

87TH, 310 WEST—Will sell reasonable. Joseph Rauschkolb, 46 West 46th St.

80S, WEST.

Exceptionally desirable four-story and basement private dwelling; 20x100; 12 rooms, 4 complete baths; electricity; parquet floors; unusually good condition; distinctly well adapted for physician requiring accessible location; price under $40,000. James P. Walden, 200 West 72d. Endicott 9000.

118TH ST. (Near 7th Av.)—Excellent 3-story and basement dwelling (extension); 2 baths, parquet floors; fine condition, must be seen to be appreciated; free and clear. Will make good terms. E 850 Times Downtown.

CONVENT AV. (near 146th St.)—Corner, beautiful private house, 20 rooms, for doctor, with double garage; will be sold at a sacrifice. Phone Writehall 8389.

LEXINGTON AV.—50 foot subway entrance; key to corner; worth $60,000; price $36,000; need cash. JOHN NEWTON PORTER, 41 East 42d St.

LEXINGTON AV., 40 (between 34th and 35th Sts.)—426,000; 19.8 feet front. Apply Hughes & Hughes, 342 West 42d. Longacre 2100.

THIRD AV., WEST SIDE.

77th St., near "L" and subway station. Two four-story buildings with excellent stores. Plot 38x100. Price $53,000. Easy terms.
WM. H. HEMPNER & SONS,
522 5th Av. (a 44th St.) MURRAY HILL 4015.

26 PER CENT. ON INVESTMENT!

17th St., near Stuyvesant Park, beautiful 8-story altered apartment house; recently completed; income $16,000; all modern improvements; price $80,000, terms to suit; brokers protected. MURIET HOLDING CO., 110 West 40th St., Room 501.

HOUSES AND ESTATES.

Manhattan For Rent.

74TH ST., 28 EAST—For rent, four-story and basement, unfurnished, ten rooms, two baths; modern improvements. Apply Albert B. Ashforth, Room 12, 32 East 57th St. Telephone Murray Hill 1100.

57TH ST., 37 WEST—Owner will lease 5-15 years remodeled 16 rooms, 7 bath; desirable; $750 month; income over $10,000 unfurnished; quick decision necessary.

EAST END AT 90TH ST.—Artistically furnished house overlooking beautiful park and river; view like Venice. 7080 Rhinelander.

30-FT. dwelling in upper 90s; excellent retail district; available long or short term; possession immediately. Vanderbilt 7507.

PRIVATE house; excellent location furnished rooms; good taste; 17 rooms. Chelsea 6950.

Bronx For Sale.

UNIVERSITY AV. (between 181st and 183d Sts.)—Furnished private house; front and rear piazzas, for July and August; references. W 1421 Times Fordham.

MODERN TWO-FAMILY DWELLING.
West Bronx, 20x100, brick, 13 rooms, garage, tax exempt, $22,500; others.

MODERN THREE-FAMILY DWELLING.
West Bronx, brick, detached, all latest improvements, $23,000; terms; also bargains in one-family dwellings.
SHAW & SANFORD,
1,373 Jerome Av. Bingham 2700.

BUILDER SACRIFICES EXCEPTIONAL HOUSE.
Two-family brick, tax exempt; exclusive location; near Fordham Road and University Av.; garages, tiled baths, kitchens, standing showers; front, rear stairways; income pays expenses; $4,000 cash; act quick.
CULLIGAN, 2,445 Jerome Av. Kelley 0006.

OPPORTUNITY! OWNER LEAVING CITY.
An 8-room house; improvements; 50x100; West Bronx; near Fordham Road; residential section; sacrifice; easy terms; $14,000.
CULLIGAN, 2,445 Jerome Av. Kelley 0006.

$6,000 CASH buys a detached 2-family tax exempt brick house; 2-car garage; 12 rooms; near station; one of the best buys in the Bronx; principals only. Lang, 1,800 Southern Boulevard.

Bronx For Rent.

RIVERDALE—Beautiful corner plot, 2634 Liebig Av.; reasonable; others. Kautsky, Morningside 8226.

Brooklyn For Sale.

BATH BEACH—Corner 2 lots, detached house, 12 rooms; $15,000; $5,000 cash. Phone Owner, 3857 Nevins.

FLATBUSH—We offer for sale a beautiful 6-room, semi-detached tax-exempt one-family house, with enclosed porch; rooms are all large and light; steam heat; electricity; parquet throughout; open fireplace in living room; tiled bathroom, breakfast nook; extra toilet and cold storage room in cellar; open attic; house exceptionally built on extra wide street, four blocks from car; price, $10,200; make your own terms. C. M. Dreyer Company, 1,012 Flatbush Av., Brooklyn, N. Y.

FLATBUSH—2-family brick, hot-water heat, parquet floors, every improvement; tax exempt; going West, must sell quickly; $32,500, with $5,000 worth furniture thrown in; $6,000 cash. Tel. Flatbush 3676R.

PARK SLOPE—This is positively a sacrifice proposition; $23,000, on easy terms, will buy a $30,000 brownstone house in an excellent location, consisting of 10 beautifully decorated rooms, 5 floors; parquet, 4 beautiful bathrooms; owner must sell on account of leaving town; this house must be seen to be appreciated. For further particulars phone Mr. Fahlman, Sterling 1455.

Queens County For Sale.

AT HOLLIS, BARGAIN.
Beautiful Colonial house, 8 rooms and 2 baths, beautiful section; must be seen to be appreciated; price $20,000. R. H. Days & Co., corner Fulton and 192d St., Hollis. Phone 6354.

DALE—BROADWAY—FLUSHING.
$10,500, with $2,500 cash, new 7-room house; 2 blocks from station; plot 50x100; one of the best locations in Flushing.
$11,500—New, 6 rooms, enclosed porch; with all modern improvements; 1-car garage; 2 blocks from Broadway station; $2,500 cash and easy terms.
6 South 22d St. Tel. Flushing 53C2.

Long Island For Sale.

BROADWAY-FLUSHING.
$23,000; beautiful Colonial home, 9 rooms, 3 baths, nice plot on north side, fully decorated; screened; 2-car garage; a real buy, easy terms.
$10,500; Colonial house, 6 rooms, enclosed sun parlor; breakfast room; decorated throughout; shades; 40x100, near station and schools; small cash, very easy terms.
A. J. KERWIN REALTY CO.,
1 N. 226 St., B'way, Flushing.
Tel. Flushing 4804.

BROADWAY-FLUSHING.
Beautiful Colonial, corner; large plot; beautiful restricted section, 20 minutes to Penn Station; seven rooms, two baths; garage; $19,000; easy terms; also 6-room houses, $12,500. Telephone Flushing 5020.

BROADWAY-FLUSHING (near transit lines)
Desirable residence, parquet floors, open plumbing, tiled bathrooms; $1,000 cash and monthly payments; prices $12,750-$15,750.
H. D. Lewis, Bryant 8037.

DOUGLAS MANOR—Houses for rent, furnished, and sale; building plots for sale; excellent locations. W. H. Holman, Marathon Park, Little Neck. Phone Bayside 1240J.

DOUGLAS MANOR—DOUGLASTON.
Houses, small and large, for sale; furnished houses for rent. Hughes, Douglaston. Phone Bayside 1170.

DOUGLASTON—Beautiful home, just finished; seven rooms, two baths, breakfast room, separate maid's apartment; garage. Owner, Charles Boss, 324 2d Av., Pelham, N. Y. Telephone Pelham 1005M.

PHILIPSE MANOR.
New residence; 7 large rooms (4 bedrooms); 2 baths; garage; hot-water heat, gas, electricity; sewer, sidewalks, macadamized streets; wonderful view of Hudson; five minutes walk to station; fine electric train service to Grand Central; will be completed in two weeks; now ready for inspection. $16,000. Edward B. Morris, 507 5th Av., N. Y. Murray Hill 5062.

SCARSDALE—Nine-room house, three baths, exceedingly well built; 2-car garage, in Greenacres section, large lot. Phone or write owner, E. H. Beach, 220 Bledge St., Brooklyn. Cumberland 0435.

SCARSDALE HOUSE.
New Dutch Colonial, 6 rooms, in best section; very attractive price and terms. Owner, 342 Madison Av., Room 1924.

SCARSDALE HOUSE BARGAIN.
Near Harrisdale Station, 7 rooms, 2 baths; garage, large plot. H. G. Knowles, 124 West 45th St.

WHITE PLAINS—Have just completed a new house, 7 rooms, 3 baths, on lot 100x150, with 2-car garage; few minutes' walk to station and trolley; house is large, well planned and will sell for less than $25,000. If sold quickly, with liberal amount of cash. 2225 Times Annex.

WHITE PLAINS (Harvard Court)—New 7-room Colonial cottage, modern improvements, steam heat; garage; 2 tiled baths, shower, near schools and station; plot 50x112; $16,750. Thompson, Thompson & Palestrant, Telephone 3500.

YONKERS, Van Cortlandt Terrace section, plot 50x100, house 10 rooms, 2 baths, all modern improvements, open fireplace, front and back porches; unusual opportunity to secure a high-class home at a moderate price. Kenneth G. MacKenzie, 442 South Broadway. Tel. Yonkers 2000.

TREMENDOUS BARGAIN.

Have moved to another city; MUST SACRIFICE charming modern Colonial home, 9 rooms, 3 baths; artistically decorated throughout; in garage; FENCED section Chester Hill-Mount Vernon. OWNER, Room 1518, 285 West 42d St., New York. Tel. Murray Hill 0789.

FURNISHED BUNGALOWS FOR RENT IN RYE.

Have 2 attractive bungalows near Oakland Beach for rent; $850 season or $1,250 season; furnished, unfurnished; immediate possession.
CHAS. S. FAULKNER,
Office facing Rye Railroad Station.
Telephone 123 Rye, N. Y.

ALL ABOUT WESTCHESTER

contained in our new illustrated booklet, mailed on receipt of 10-cent postage. Complete information and photographs of every town and city in Westchester. Write today. Chauncey B. Griffen, 18 East 41st St. Tel. Murray Hill 8326.

BARGAIN AT GREENACRES, SCARSDALE

French villa, 9 rooms, 3 baths, billiard room, double garage, chauffeur's quarters, tennis court; 135 ft. road frontage, exclusive section. Maxwell Smith, 19 Greenacres Av., Hartsdale, N. Y. Tel. White Plains 2250.

BEFORE you buy send for "Suburban Westchester," an illustrated booklet giving vital information about the towns and cities of Westchester County; send 10 cents, stamps. Prince & Ripley, 342 Madison Av., New York City. Tel. Murray Hill 6558.

MY client must dispose of fine modern 9-room house, sleeping porch, 2-car garage, exceptionally large plot; finest restricted section of Mount Vernon; owner will take large bargain. Myer Elfes, attorney, 110 West 40th. Phone Penn. 2062.

ON Mohansic Lake, 40 miles from New York City, over 1,000 feet of lake frontage, 10 room house, other outbuildings; wonderful opportunity for development; sanitarium, camp, boys' or girls' school or large hotel; sell or exchange. Address Watson, 400 West 118th.

A MOUNT VERNON home of 9 rooms and 2 baths near the high school on Chester Hill, at $18,000. ANDERSON REALTY CO.,
24 E. 1st St., Mount Vernon, N. Y.

SEND for free descriptive list "Westchester Homes Interpretable"; $12,000 upward. White Realty Co., 37 Prospect Av., Mount Vernon.

$13,500, Westchester Hills Bargain—7 room house, sleeping porch, hot water heat; 20 minutes N. Y. Box 183 Tuck Box.

$1,000 CASH WILL BUY

new colonial cottage, 5 rooms; all improvements. Stilwell, Phone 894 Mamaroneck, N. Y.

For Mount Vernon Homes, sale, rent, see ANDERSON REALTY CO., Chester Hill.

Continued on Following Page

HOUSES AND ESTATES.

Westchester County For Sale.

BEDFORD HILLS.
Handsome country estate, house, barn and cottage, overlooking lake; about 10 acres with large frontage; 1½ miles from station; stone and shingle mansion, contains 22 rooms, 3 baths; superintendent's cottage; 9 rooms, bath; gardener's cottage; 6 rooms, bath; double cottage; 6 rooms, 2 baths; stone clubhouse for 2 cars; stone garage for 6 cars with room for chauffeur; farm buildings, all modern; brick stone dairy, barn for 20 cows, 2 silos, 2 poultry houses for 2,500 fowls, incubator capacity 10,000 eggs with suitable brooding plant; greenery with 20 pens; land is productive, having been under cultivation for several years; large brook flows through; this property; this estate is to be sacrificed. Apply O-1221. Circle and photographs at office of

FISH & MARVIN,
521 5th Av., New York. Murray Hill 8100.

BRONXVILLE—Stucco house, tile roof, all modern improvements; 9 large rooms, three tile baths, sleeping and living porches; 2-car garage with chauffeur's quarters; care of property, terraces, garden and arbor; 10 minutes walk to station and steamer; house cost over $60,000 to build today; price $50,000. What offers? Frank A. Mellish, 250 Mamaroneck Av.

BRONXVILLE—New English stucco house, spacious and well constructed, foyer-hall, living room, sun parlor, dining room, pantry, kitchen, maid's room, bath; 4 master's bedrooms, sleeping porch, 2 tiled baths, extra room; hot water heat; built-in garage; large plot; inspect this exceptional offer today. Chauncey B. Griffen, 18 East 41st St. Tel. Murray Hill 8326.

BRONXVILLE—On account of needing cash, to invest in new business, will sell my 8-room and 3 bath stucco house at exceptionally low price; expected to sell for $18,000. But will not refuse good offer, as cash is consideration. Box S 2236 Times Annex.

HARTSDALE, 346 Central Av.—Easy commuting; furnished cottage, convenience, refined, immediate possession, bargain $4,000. Cash $1,600. Also business location on splendid highway. Bryant 1500.

HASTINGS-ON-HUDSON—Ten-room stucco house, 2 baths; garage; all modern improvements; will sacrifice, $20,000; owner must leave county. Call Hastings 709.

LARCHMONT—Brand new brick Colonial, 7 rooms, 2½ baths, beautifully landscaped; near station, school. Harry Rich Moeser, 1 Forest Park Av., Larchmont. Tel. 1092.

PELHAM MANOR—A perfect home, 6 rooms and maid's room, 2 baths; garage; value $17,500-$18,000; will sacrifice for quick sale; $4,000 cash. Phone owner, Bryant 4656.

PLEASANTVILLE and Chappaqua properties, sale or rent. George F. Archer, 19 East 42d St. Vanderbilt 5084.

MAMARONECK—Beautiful estate of 6½ acres near the shore of Long Island Sound; 9-room house, several out-buildings, many fine trees and shrubs; finest section of Orienta Point; any reasonable offer considered. STEVENS AND CURTISS,
120 WEST BOSTON ROAD.
TEL. MAMARONECK 1367.

NEW ROCHELLE—Widow wishes to sell her beautiful home, situated in choicest part of New Rochelle, at a bargain; within 15 minutes' walk to station. Phone 1793J New Rochelle.

NEW ROCHELLE, N. Y.—9 rooms, 2 baths, attic, gas, electricity, steam; large corner; easy terms. Owner, 153 Clinton Av.

PARK HILL, Yonkers—Charming 10-room modern home; beamed ceilings in living and dining rooms; four open fireplaces; screened sleeping porch; sun parlor; automatic water heater; two baths; two extra lavatories; steam heat; beautiful rose garden; wonderful view; ideal for children; easily worth $25,000; offered at $21,000 for quick sale; easy terms. Owner, 17 Hodgman Av., Tel. Yonkers 3255.

PELHAM MANOR—Owner anxious to dispose of his Colonial residence, 4 blocks from main line station, on account of change of business; built 3 years; centre hall; living room, enclosed sun porch, dining room, pantry and kitchen, 4 bedrooms, 3 baths, hot water heat; garage; price $18,500; photo of this exceptional offer at New York office, Chauncey B. Griffen, 18 East 41st St. Tel. Murray Hill 8326.

PELHAM—English cottage, stucco and timber, eight rooms, three baths, Mott plumbing; high land; heated garage; $10,000 will take it; owner anxious; needs cash. W. J. ESHBACH, PELHAM MANOR, Boston Road. Tel. 5096 Pelham.

PELHAM—$17,500 secures old-fashioned house among towering trees; delightful surroundings; 9 huge rooms, 2 baths; big sleeper; solarium and porches; quick action necessary. Thomas J. Good, Pelham, N. Y. 5845 Pelham.

PELHAM—Here's another opportunity of renting and applying rental on purchase; solid brick, 4 master chambers, 3 baths, maid's quarters, garage, 2 solariums. Thomas J. Good, Pelham, N. Y. Telephone 5845.

PELHAM HEIGHTS—7 rooms, solarium, hot water heat, breakfast nook, maid's room, 2 baths; 2-car garage, large plot. White W 1423 Times Fordham.

PELHAMWOOD—Modern house, just finished; seven rooms, two baths, breakfast room, separate maid's apartment; garage. Owner, Charles Boss, 324 2d Av., Pelham, N. Y. Telephone Pelham 1005M.

PHILIPSE MANOR.
New residence; 7 large rooms (4 bedrooms); 2 baths; garage; hot-water heat, gas, electricity; sewer, sidewalks, macadamized streets; wonderful view of Hudson; five minutes' walk to station; fine electric train service to Grand Central; will be completed in two weeks; now ready for inspection. $16,000. Edward B. Morris, 507 5th Av., N. Y. Murray Hill 5062.

SCARSDALE—Nine-room house, three baths, exceedingly well built; 2-car garage, in Greenacres section, large lot. Phone or write owner, E. H. Beach, 220 Bledge St., Brooklyn. Cumberland 0435.

SCARSDALE HOUSE.
New Dutch Colonial, 6 rooms, in best section; very attractive price and terms. Owner, 342 Madison Av., Room 1924.

SCARSDALE HOUSE BARGAIN.
Near Harrisdale Station, 7 rooms, 2 baths; garage, large plot. H. G. Knowles, 124 West 45th St.

WHITE PLAINS—Have just completed a new house, 7 rooms, 3 baths, on lot 100x150, with 2-car garage; few minutes' walk to station and trolley; house is large, well planned and will sell for less than $25,000. If sold quickly, with liberal amount of cash. 2225 Times Annex.

WHITE PLAINS (Harvard Court)—New 7-room Colonial cottage, modern improvements, steam heat; garage; 2 tiled baths, shower, near schools and station; plot 50x112; $16,750. Thompson, Thompson & Palestrant, Telephone 3500.

YONKERS, Van Cortlandt Terrace section, plot 50x100, house 10 rooms, 2 baths, all modern improvements, open fireplace, front and back porches; unusual opportunity to secure a high-class home at a moderate price. Kenneth G. MacKenzie, 442 South Broadway. Tel. Yonkers 2000.

TREMENDOUS BARGAIN.

Have moved to another city; MUST SACRIFICE charming modern Colonial home, 9 rooms, 3 baths; artistically decorated throughout; in garage; FENCED section Chester Hill-Mount Vernon. OWNER, Room 1518, 285 West 42d St., New York. Tel. Murray Hill 0789.

FURNISHED BUNGALOWS FOR RENT IN RYE.

Have 2 attractive bungalows near Oakland Beach for rent; $850 season or $1,250 season; furnished, unfurnished; immediate possession.
CHAS. S. FA

HOUSES AND ESTATES.

Continued from preceding page.

Westchester County For Rent.

PELHAM—Duplex house and garage nicely located with flowers and hedges; 2 rooms, fireplaces; all newly decorated; $125 month. Phone Pelham 1464.

PHILIPSE MANOR—Attractive residence, 7 rooms, 2 baths, garage; all conveniences and improvements, including gas and electricity; overlooking Hudson; 5 minutes walk to station; $175 per month. Edward J. Morris, 507 5th Av., N. Y. Murray Hill 5022.

WATERFRONT ESTATE

under construction at Premium Point, New Rochelle; directly on deep open Sound, finest location; new modern dwelling, 10 rooms, 4 baths, 2-car garage; occupancy May; rent or sale. Owner, R. Jennings, Equitable Trust Company Building, New Rochelle, N. Y. Telephone 6960.

New Jersey For Sale.

AT ALLENHURST, NEW JERSEY.

A real home at the seashore, located near ocean; 8 master bedrooms, 3 baths, servants' dining room, bedrooms and baths; modern heating plant, gas and electric ranges; garages to accommodate 3 cars and 2 saddle horses; over 3 acres of well-planted ground. Apply Owner, Box 468, 206 Fitzgerald Bldg.

BERNARDSVILLE, N. J.—Concrete house of 10 rooms, 3 bathrooms, &c.; garage, stables, &c., and 14 acres; 1 mile from Bernardsville boulevard; price reduced to $35,000; more or less land can be purchased. Reply to P. O. Box 73.

ELBERON—Northwest cor. Ocean and Park Ave., 2-story, fully furnished; garage; right-west to ocean; immediate possession. Joseph Rauschkolb, 46 West 46th. Bryant 0253.

LEONIA—$90 monthly pays all charges on this house; plot 60x120; open porch, hall, living room with fireplace, large dining room, pantry, kitchen, 4 bedrooms, tiled bath; ample closets; attic; newly decorated throughout; oak floors; steam heat; shades, screens; shrubs, &c.; high location; near trolley, train, stores, schools, &c. See or write Hopkins, 310 Central Av., Leonia, N. J.

LEONIA—Our special better class home contains every convenience to make housework easy; just five large rooms and bath; view 35 miles; only $9,250; $1,500 cash; larger homes, $9,500 to $23,500; send for booklet.

PINE TERRACE REALTY CO.,
430 Broad, Leonia.

PLAINFIELD—Must sell beautiful home quick; seven large rooms, hardwood floors, hot-water heat, fireplace, all improvements; modern construction; in perfect condition; fine private garden; location convenient to Grant Av. station; will arrange easy payments. 815 Stelle Av.

RIDGEFIELD PARK, N. J.

Four opportunity to secure a REAL HOME on exceptional terms; full price, $6,850; cash $1,000; $53 per month pays off principal and interest; large plot, high ground, fine view; churches, schools and stores; 5 large rooms, hardwood floors and trim, floored attic; steam heat, electricity, gas and sewers; no assessments. A REAL BARGAIN offered by owner; commutation about $6; take West Shore or Susquehanna Railroad.

HALLBERG LONGFELLOW,
Opp. Station. Phone Hackensack 1490.

RIVER EDGE—$1,000 secures attractive 10-room cottage, with all modern improvements, on improved street; plot 100x125; fruit trees and shrubbery, large garage, large porch, breakfast room, and large master's bedroom and exceptional clothes closets; for quick sale, $10,000; only $1,000 cash required; balance on terms to suit. Apply J. Fred Tillack, Log Cabin Store, River Edge, N. J. Telephone 4099 R Hackensack.

RIDGEWOOD—Rent, sell; 12-room residence, West Side Heights; exclusive section, 100x250, near station. Phone Owner, 850 Ridgewood.

WEST NORWOOD, N. J.—Country home, 2-story house, 8 rooms, bath; electric; fruits, vegetables; plenty ground; 18 miles from 42d St.; cash, $3,000. Inquire Box 172.

STOP PAYING RENT—BEGIN MAY 1.

I offer at one-third less than cost today very attractive Colonial home in restricted section, near New York; 6 large rooms, tile bath and open attic. Plot 50x300. Unusual attractive features have been used in designing the house and landscaping grounds, which are beautifully shaded. Elevation about 600 feet. Beautiful station of Lackawanna Railroad near by. Wonderful commuting facilities to New York City. Title can be had for small payment of $1,000; balance of $6,500; can be paid in $60 monthly payments; less than rent. Ready for occupancy now. Complete details: T. Farrelly, Room 804, 120 Liberty St., N. Y.

22-ACRE SOUND VIEW FARM;

GOOD BUILDINGS; FINE ELEVATION.

Attractive colonial house, 7 large sunlit rooms, porches; insured $8,000; delightful shade on 500-foot elevation; broad views Sound and beautiful landscape; close village; good road to city; about half tillage; apple orchard; woodland; ideal for poultry plant; owner unable occupy; price same as insurance, $8,000, part cash. E. A. Strout Agency, 54 Park Place, Stamford, Conn.

DAYLIGHT SAVING

makes it possible for you to seek your new home after business hours; take 5 P. M. ferry from 42d St.; train direct to Bogota; office opposite station; open to 8 P. M.; 6-7 room homes $6,500 to $15,000.

HALLBERG & LONGFELLOW, INC.,
Phone Hackensack 2.

At West Shore station. Bogota, N. J.

TELEPHONE ME NOW. New 4-room California style bungalow, tile bath; modern gas, kitchen, electric lights, large living room, beamed ceiling, open fireplace, hardwood floor, enamel trim, decorated throughout; all improvements; ideally situated on large plot near station; 30 minutes from 42 St. Owner, 1 Hill Terrace, Hill 0788. Room 1515, 25 West 43d St., N. Y.

$1,000 CASH—BALANCE LIKE RENT.

Six rooms, tiled bath, breakfast nook, tapestry brick fireplace; all improvements; large plot; lake for bathing; beautiful location; see finished house.

MILTON T. MENDEL, Owner-Builder,
2,406 Park Av. Phone 1959R, Plainfield, N. J.

ALLENDALE—Exceptionally attractive; 6 rooms and bath; all improvements; detached garage; 110x145 plot; beautiful shade, gardens, fruit; best convenient location; bargain, $11,500; easy terms. Dewsnap, Allendale, N. J.

BEAUTIFUL residence and grounds, main highway, overlooking ocean; all modern conveniences; 5 bedrooms, 2 baths, maid's room; garage; $17,000, worth double, or furnished $1,250 season. Box 141 Highlands, N. J.

ABSOLUTELY biggest bargain ever offered; six rooms, every improvement; large plot; ideal location; $500 cash; easy terms. Carlson & Alleborn, Station Square, Harrington Park, N. J. Phone Closter 438.

STUCCO and stone 12-room dwelling Northern Jersey; 4 minutes from station; 50 minutes New York City; all improvements; high ground; plot 150x125; price $20,000. Wheate, 302 Times Downtown.

HOUSE in New Jersey, high located, 2-story, 8 rooms; all improvements; garage and 4 acres; very reasonable. Address 35 East 38th St., City.

$850 BUYS new six-room dwelling, bath, sun-porch; full price $6,950. Dean Phipps, Springfield, N. J.

DWELLINGS, farms, lakes, tracts, country estates. Edward J. Cahill, Boonton, N. J.

New Jersey For Rent.

ENGLEWOOD, N. J.—Furnished or unfurnished, ten-room house, attractive, every convenience; garage; phone Englewood 355 or call Magovern, Hudson Av. near Knickerbocker Road.

MONTCLAIR HEIGHTS.

Seven-room house, furnished or unfurnished; immediate possession; five minutes to station; every convenience. Phone Montclair 8548.

WESTWOOD—Cozy new bungalow, 5 rooms, all improvements, screens, open fireplace; beautiful location near station; 35 minutes out; lease; $65. Phone Johnson, Whitehall 2713.

FREE list of houses for sale and rent. Write Van Winkle Co., Rutherford, N. J.

Connecticut and New England For Sale.

IN NORWALK, CONN.—An opportunity to purchase a cozy seven-room house, garage, with one acre of ground, at price that is positive bargain. Charles Rose, Farm Brissiere. Phone Darien 212.

SHIPPAN POINT, Stamford, Conn.

For sale or for rent, furnished, for summer, beautiful home, 12 rooms, 7 bedrooms, 3 baths; all improvements; lot 300x150; 2-car garage; for sale, $40,000; summer rental $5,000.

E. Merritt Skelding, Davenport Hotel Bldg., telephone 2576, Stamford, Conn.

STAMFORD—A very beautiful, new Colonial home, 9 rooms, 3 baths, white enamel trim; brick fireplace, hardwood floors, hot water heat, sunparlor; plot 75x200; built-in heated garage; best residential section; $21,000; exceptional value. M. L. Vick, 205 Atlantic St., telephone 2840, Stamford, Conn.

HOMES in and about beautiful Stamford for the most exacting and discriminating buyers and at prices well within the range of all purses; your inquiries are invited. Vick Realty Co., 205 Atlantic St., telephones 2840 and 2841, Stamford, Conn.

SANITARIUM, Stamford; 14 bedrooms, 4 baths; acres ground; $35,000. Richards, Darien, Conn.

Connecticut and New England For Rent.

THE "BROWN GABLES,"
at Tokeneke-on-the-Sound,
near Stamford, Conn. I will rent my Old English stone and stucco house for the Summer, $2,500; 12 rooms, 3 baths; garage. ELIZABETH BANDALL, 17 North Av., Norwalk, Conn.

HOUSES AND ESTATES WANTED.

PHYSICIAN with small family wishes to lease for year or longer, completely furnished house of six to eight rooms, two baths, rent not over $125 monthly, thirty to fifty minutes Grand Central; Westchester preferred. Address with detailed information, L 824 Times.

FAMILY 3 adults, wish to rent 1 year, modern attractive house, of about 7 rooms, furnished or unfurnished; garage; New Rochelle or Larchmont vicinity. W 127 Times.

HOUSES AND ESTATES WANTED.

LEASE May 15, Westchester or Long Island, detached improved, near station and school, within the hour; $85 month. Phone mornings, Endicott 6766.

ATTENTION, OWNERS!—Have cash buyers for tenements and dwellings; send full particulars. Joseph Oatman, 228 West 47th St.

PRIVATE DWELLINGS, 34th to 86th Sts.; Lexington to First Av.

Edwin Weick & Co., 218 East 50th.

FAMILY wants six or seven room house, furnished, in Westchester for Summer, $100 monthly; references. L 235 Times.

CASH for east and west side houses. Joseph Rauschkolb, 46 West 46th.

SUMMER HOMES.

Long Island For Sale.

LONG BEACH—Modern 7-room bungalow, furnished or unfurnished, near ocean front. Inquire H. Geiger, 45 West 34th, Room 1900.

SUMMER BUNGALOW—5 rooms, gas, water, electricity; $2,500; $500 cash. Phone Chickering 9710. W. H. Austin, 429 7th Av., N. Y.

FOR SALE—Bungalow, Rockaway Point. Write E. Feigenhuts, 1,310 Boston Road, N. Y. Telephone Bingham 1489.

Long Island For Rent.

AMITYVILLE—Modern 7-room house, furnished; long season; convenient depot; reasonable. Frank Compitello.

FAR ROCKAWAY—Seven-room apartment, 2 baths, sun parlor, open porch; beautifully furnished; finest location. Phone after 6 P. M., Far Rockaway 2923.

HEDGEMERE—Rent or sale, 13-room house, furnished; all improvements; half block from station and beach. 24 Beach 35th St. Lexington 3850.

LAWRENCE, L. I. (Central Av., third house west of Lawrence High School)—21 rooms, 7 master bedrooms, 3 baths, 4 open fireplaces, billiard rooms; tennis court; 4-car garage; large grounds; near beach; delightful location; station 1 block; commutation (30 minutes out) $8.25; May-Oct. 1, $2,500. This is an exceptional offer. Phone Cedarhurst 4696.

LONG BEACH—8 rooms, 3 baths, bungalow, expensively furnished; plot, 100x100; fine location; $7,500 cash required. SEIDELL, 500 5th Av. (40th).

LONG BEACH—Five rooms and bath, stucco bungalow, furnished; near the station and beach. Dr. M. Rodin, Hempstead, N. Y.

PATCHOGUE (41 Furmans Lane)—6 rooms, bath; every improvement; rent furnished; garage; season $400. H. Aschenbach.

ROCKAWAY BEACH—Hammels Corner Hotel; 20 sleepers, additional rooms, large covered hall, furnished, including five-room cottage. Fink, 1,472 Broadway, Room 1022, or 5968 Bryant.

ROCKAWAY PARK—Cottage, furnished, 5 rooms; improvements; ocean block 119th St.; July to Labor Day; Fink, 1,472 Broadway, Room 1022, or 5968 Bryant.

ROCKAWAY PARK—Boarding and rooming house, furnished; excellent location, facing ocean or Boardwalk, corner 118th. Fink, 1,472 Broadway, Room 1022, or 5968 Bryant.

OCEAN bathing, log cabin, cottage, studio camps, cozily furnished, porches, $14/week-up; two weeks, longer; canning, tennis; refined; references. Hills Colony, Southampton, L. I.

FURNISHED HOUSES FOR RENT,
North Shore, for Summer months.
Daly, 5 South 22d St. Tel. 5302 Flushing.

Westchester County For Sale.

LARCHMONT—House, 8 rooms, 2 baths, enclosed porch, garage, every modern convenience; lot 50x100. Owner, Waits, 16 Gerlach Place, Larchmont.

Westchester County—For Rent.

CHAPPAQUA (Box 41)—A 7-room cottage, fully furnished, improvements; windows and porch screened; high elevation; 5 minutes to Harlem R. R. station; 1 hour to city; $500 season, June 1-Oct. 1.

LARCHMONT MANOR—Exceptional opportunity to rent for 6 months newly furnished modern 12-room house; near bathing beach; 2-car garage. W 43 Times.

LARCHMONT MANOR—3 blocks from yacht club, overlooking Sound; 9 room, furnished home, 4 bedrooms, 2 tiled baths; also servant room and bath. Y 2497 Times Annex.

LARCHMONT MANOR—Attractive seven rooms, two baths; garage, bathing privileges; $1,800 season. Phone Larchmont 425.

MOUNT KISCO—Cottage, furnished, 5 to 8 rooms, bath; improvements; artesian well; garden, fruit; spacious porch; garage; high elevation; near lake. D 805 Times Downtown.

LAKE FRONT FURNISHED COTTAGES for sale or to rent at very reasonable prices; hour New York; golf, tennis, swimming, fishing. L. F. Gros, 3 South 5th Av., Mount Vernon, New York.

FOR RENT—Fine home, New Rochelle; 10 rooms, 2 baths, 2-car garage; furnished; $225 month; one or two years lease. Phone Lafayette 6029.

New York State For Sale.

IDEAL SUMMER HOME CAMP—RESTRICTED LOCALITY.

No objectionable surroundings.

At Beaver Kill, N. Y., 120 miles New York City, fifty acres woodland clearance; lake frontage; boating, bathing, fishing; Beaver-kill River frontage; reinforced concrete bungalow; five bedrooms, bath, two toilets; two-story garage, three cars, sleeping accommodations, modern bath, toilet; stocked ice house, wood shed, seventy-five cords cut wood; double tennis court, pavilion; golf course two minutes' walk; owner offers at quick sale; half original cost. Particulars, O. B. Fyfe, 522 5th Av., Room 826. Phone Murray Hill 3150.

New York State For Rent.

NORTH WOODS, Adirondacks, Wanakena on Oswegatchie River, 5-6 and 7-room cottages, $160 to $250 for season, May 15 to Oct. 1; one 5-room cottage, original cottage with sleeping porch, running water in kitchen, season, $250. F. Duryea, 2,082 East 7th St., Brooklyn.

CAMP Beautiful, furnished, on shore of Lake Champlain; on main road Montreal. Further information, A. Braemer, Plattsburgh, N. Y.

COTTAGES to rent, Catskill Mountains, 4 rooms and bath, electricity; $300 season. Stephen Mills, Catskill, N. Y.

New Jersey For Sale.

ELIZABETH, N. J.—Twelve-room frame house, lot 185x250, with grown shade trees and lawn; 5 rooms first floor, 7 bedrooms, bath, running water in 3 bedrooms; one block from Jitney and trolley service. For information write or call 854 Salem Av., Salem.

WEST ORANGE—One-family dwelling; 6 rooms, sun porch, bath, steam laundry, garage; house in best condition; good residential section; awnings and full-length screens; lot 50x100; sacrifice at $8,500. Thomas A. Dowd, 281 Watchung Av., West Orange. Tel. Orange 5400 or 9712.

New Jersey For Rent.

MONTCLAIR — Furnished 7-room house; double garage. June-July-August. Chickering 2858.

MT. LAKES FOR RENT—Beautifully furnished homes for Summer; season, $500 to $1,000; all sports; bathing, fishing, golfing, &c. Mrs. Klintrup, 50 Church St. Phone Cortland 2976 or Boonton 461.

NUTLEY, N. J.—One-family house, furnished; all improvements; garage. Phone Granercy 4576.

SUMMER HOMES on mountain and riverside; waterfront bungalow, 4 rooms, furnished, $1,850; terms; easy commuting; rent, season, $225; references. Fred Hanson, Lincoln Park, N. J.

RIVER FRONT BUNGALOWS; 20 miles out, furnished, bathing; season, $160-$300. C. C. Jackson, Little Falls, N. Y.

Connecticut and New England For Rent.

MODERATE and more expensive, on and near water, furnished and unfurnished. Summer and all year, for sale and rent. Percy D. Adams, Smith Bldg., Greenwich, Conn.

TO LET—Second floor modern farm house, 8 rooms, fully furnished for housekeeping; bath; garage; in plot of 150 acres, near Highland Lake. F. K. Oles, Box 12, Winsted, Conn.

Other Sections For Rent.

CAMDEN, ME.

For rent, Summer home, directly on Penobscot Bay, large living room, dining room, sun room, kitchen and laundry; second floor, sitting room, five master bed rooms, writing room, convertible into bed room, two maids' rooms; three baths and lavatory; 3 fireplaces; every modern convenience; 2-car garage with chauffeur's room and bath; exceptional view of bay and mountains; bathing beach; caretaker included. Address Mrs. P. E. Dudley, 839 Bacon St., Waltham, Mass.

SUMMER HOMES WANTED.

ATTRACTIVELY modern, furnished home, 7 to 9 rooms; must be clean; commuting distance city; either Westchester, Conn., seashore, high spot Jersey; rent around $130; home will be occupied by wife, 9 months' baby, companion maid and writer. Christians (no danger excess relatives); references exchanged; if convenient both parties will occupy 5 months or year from June 1; give full particulars when answering. E 865 Times Downtown.

LOTS AND LAND.

Manhattan.

BUILDER'S OPPORTUNITY.

Garment centre plot, ripe for improvement, 102-year subordination arranged; offered to close estate; principals only.

J. G. HOUGH & CO.,
200 Broadway. Est. 24 yrs. Cortlandt 4409.

Bronx.

ESTATE desires to sell three corner plots and several inside plots, East Tremont and Devoe Avs.; easy terms to builders; suitable 5-story apartments; steps from subway station. Sachs Estate, 58 West 21st.

LOTS AND LAND.

Staten Island.

DEVELOPERS, attention! 250 acres, 2,500-foot waterfront; near transportation. A. Harold Leonard, 94 Mercer Av., Plainfield, N. J.

Westchester County.

WILL sacrifice very desirable improved shady plot, extremely high-class neighborhood; price $2,250; one-third cash. Donald W. Affleck, 164 Nassau St. Beekman 4500.

PHILIPSE MANOR—Very desirable plot, located on one of the principal corners; fully improved with sewer, water, gas and electricity; will sell very reasonably. Edward R. Morris, 507 5th Av. Murray Hill 5022.

LOTS AND LAND WANTED.

DOUGLAS MANOR—Lots in good location; send particulars, block and lot numbers and best price for cash. F. G. W., Box 28, Douglaston, N. Y.

FARMS, GROVES and RANCHES.

Connecticut and New England For Sale.

FOR SALE—A few good farms of different sizes, located in the heart of the Berkshires; if you are looking for a good farm write me. George Brookman, Pittsfield, Mass.

REAL ESTATE FOR EXCHANGE.

16-STORY office and loft building, Broadway, below 23d St.; rents $160,000; exchange for city or country property and $50,000 cash.

West End Av. corner, 13 stories; rental nearly $200,000; consider exchange other properties and $100,000 cash.

We have high-class apartment houses and business properties for exchange for out-of-town properties or estates.

IRVING H. WOLFE & CO., INC.,
25 West 43d St. Vanderbilt 8526.

FOUR 2-story bricks, store, corner, with living apartments, main business avenue, almost new, Broadway, Woodcliff-on-Hudson, opposite Times Square; exceptional opportunity; exchange considered for seashore property, lots, acreage, farm or suburban home; what's offered? Address Client, 678 Jefferson St., Union Hill, N. J. Phone Union 7870.

ATTORNEY has funds for temporary financing of new construction; any amount, also funds for purchase of desirable second mortgages. V 050 Times Downtown.

CORNER plot, 54x82, in new vehicular tube section, for apartment house; will add cash. W 114 Times.

EXCHANGES made on city properties; send particulars. Joseph Rauschkolb, 46 West 46th.

APARTMENT HOUSES.

Manhattan—Bronx For Sale.

2D ST. (near 1st Av.), Five-story cold water, storeroom; rents $4,500 (low); free and clear; price $34,000; easy terms. A. W. Lawson, 347 Madison Av. Telephone Murray Hill 1623.

THIRD AVENUE (near 45th Street)—Five-story, price $35,000; immediate possession. Joseph Rauschkolb, 46 West 46th, Bryant 0253.

7TH AV. subway corner, light on 3 sides; rentals over $20,000. A. L. Laurents, 76 Perry St.

11TH AV. (near 57th St.)—100x100, 5-story buildings; rent $13,000; will sacrifice for $100,000; $35,000 cash; absolute bargain. J. P. and L. A. Kissling, 868 5th Av.

182D, WEST—5-story cold water; rent $4,928; price $36,000; cash $6,000. Silver, 145 West 45th.

BRYANT AV.—Two 42x100 apartments, small units, latest improvements; wonderful location, near subway; rents $4,200; price $160,000, cash $41,500 above two mortgages. Tinkleman, 928 Intervale Av. Phone Dayton 9054.

HARLEM (8th Av.)—25x100; cold water, 5-6 each floor, 2 stores; rents $6,600; lowest price $46,000; cash $5,000, profit $2,900. Pierre & Golden, 220 West 42d St.

LEXINGTON AV.—Corner store property, 75x100, rentals $22,753; walk-up, near Dyckman, one mortgage, rentals $12,430, less six times. Sappenfield, 125 West 72d.

MADISON ST., 856-858—Three 4½-story tenements, immediate possession; now vacant; price $10,000 each; $3,000 cash each. Apply Attorney Goldaz, 3 Bible House.

MELROSE SECTION—26-family, 5½-story, all improvements; one mortgage, bank standing; layout 1 three, 8 fours and 1 five; 50x105; will take second mortgage for 3 years; $1,400 yearly; cash $26,000; rent $18,-234; price $36,000. William Zaranko, 415 East 158th. Melrose 8017.

THIRD AV. CORNER,

near the 80s, rent $60,000; will require $75,000 cash.

E. V. PESCIA & CO.,
Times Building. Bryant 9552.

WASHINGTON HEIGHTS—walk-up; must sell my 5-story new law 40x100, 5-5, 2-6; rental $70,660; price $58,000. W 46 Times.

WEST 90TH—6-story elevator, 75x100; fours, fives; rents $40,052; long-term mortgage; price $250,000; cash $50,000.

135th (near Riverside Drive) 39x100; all improvements; rent $13,600; price $90,000. 102d St., 25x75—5-story cold flat; rent $3,050; price $19,000.

Corner 118th, 5-story cold flats, 22x90; rents $5,892; price $37,000.

Samuel H. Schulman, 305 Broadway. Worth 0658.

YORKVILLE CORNER, 15-year lease; rent $4,500; gross income $13,500; sell reasonable; opportunity. Box L. R., 1,367 Broadway.

FOR PARTICULARS REFER TO LISTING NO.

WEST 151ST ST. (near Broadway)—Walk-up; rents $12,876, price $80,000; small apartments; all improvements; good terms. Listing No. 503.

LENOX AV.—Double flat, stores; rents $12,210; price $75,000. Listing No. 507.

EAST 47TH ST. (near Avenue B)—New law walk-up; cold water; stores; average rents, about $3 per room; income $7,200; price $55,000, cash $12,000; net $3,000. Listing No. 511.

WEST 107TH ST.—Elevator apartment; low rents; income $21,800; asking $145,000, cash $28,000; nets $8,000. Listing No. 513.

DICKMAN ST.—High-class walk-ups (2); income $43,584; price $246,500 (about 5½ times rental); cash about $70,000; will sell separately. Listing No. 514.

WEST 112TH ST. (between Broadway and Riverside Drive)—High-class elevator apartment; income $43,900; price $277,500; cash $65,000; nets about $23,000. Listing No. 516.

18T AV. (between 85th and 86th Sts.)—Hot water supply, walk-up; electric in halls and few apartments; one double store; exceptional condition; very low rents; income $34,500; asking $35,000, cash $20,000. Listing No. 518.

EAST 95TH (between 1st and 2d Avs.)—5-story new-law, hot water supply, walk-up; excellent condition; small apartments; electricity in halls; rental $9,200; price $52,000 (less than 6 times rent); cash required $15,375. Listing No. 522.

WEST 118TH ST. (near Lenox Av.)—All improvements; stores; income $4,500; price $24,000, cash $10,000; this is a remodeled high stoop house. Listing No. 537.

EAST 113TH ST.—Hot water supply; stores; income $6,200; price $35,000, cash $8,000. Listing No. 544.

WEST 117TH ST.—All improvements, rooms average $10; rental $6,000; price $40,000, cash $7,000. Listing No. 546.

WEST 54TH ST.—High-class modern walk-up, all improvements; rooms average $14; income $9,000; price $60,000. Listing No. 561.

EAST 101ST ST.—New-alw, cold, walk-up; six stories; stores; income $10,300; price $60,000, cash $18,500; nets $5,300; exceptional bargain. Listing No. 596.

MANY OTHER ATTRACTIVE PROPERTIES
JOHN J. DORFMAN,
1,755 Broadway, corner 56th St. Circle 2160.

INVESTORS' OPPORTUNITY.

Washington Heights—Two five-story walk-ups, 50x100 each; five six-room apartments; all improvements; rents $29,000; price $190,000; cash $40,000.

Washington Heights—75x100; walk-up; three, four, five room apartments; rents about $27,000; cash $30,000; leave ten-year second mortgage.

Vicinity 110th and 5th Av.—6-story walk-up, with 4 stores; three, four, five room apartments; hot water; rents over $18,000; cash $18,000; leave ten-year second mortgage.

Vicinity 149th and 3d Av., direct from builder—5-story tax-exempt; 10 stores, 65 families; rents $90,000; consider exchanging free clear lots and cash.

16th St., vicinity 2d Av.—7-story corner walk-up; small apartments; rents over $16,000; cash $25,000.

IRVING H. WOLFE & CO., INC.,
25 West 43d St. Vand. 8526.

APARTMENT BARGAINS
WASHINGTON HEIGHTS.

5-story walk-up, rents $15,200; room average $11.50; price and terms right.

6-story elevator apartment, 76x100, adjoining Broadway; rents $27,500; room average $15; cash required $130,000.

J. M. KELLY CO.,
2,067 Broadway (72d). Endicott 4585.

EXCEPTIONAL bargains in all locations. Joseph Rauschkolb, 46 West 46th, Bryant 0253.

APARTMENT HOUSES.

Manhattan—Bronx For Sale.

TWO BRONX BARGAINS.

802 East 169th St., corner Union Av., 60x100; 6 story, all improvements; 18 apts.; rental $11,500, price $76,000, cash $15,000.

Trinity Av., near 150th St., 5 story new law 40x100, all improvements; rental $10,000, price $66,500, cash $15,000.

HIRSCHHOFFER & SOMJAN, INC.,
153 West 42d St., N. Y. City. Bryant 2403.

ANNOUNCEMENT!

HARLEM OFFICE NOW OPEN.
NOTE ADDRESS AND PHONE
ACTIVE BROKERS.
Can have desk and service.
HARRIS BOSKEY'S SONS,
16 East 116th St. 125 William St.
University 3965-6. Beekman 5972-3-4.

$35,000 CASH over 1st and 2d mortgages buys Grand Concourse tax-exempt corner apartment; net income above all expenses and amortization $8,000; owner, 1 Hill Terrace, Hill 0788. Room 1515, 25 West 43d St., N. Y.

$50,000 CASH buys 5½-story, 100x100, 7 stores, tax-exempt, West Bronx corner apartment; less than 6 times rental; direct from builder.

E. LOEWENTHAL, 2382 Grand Concourse.

NEAR 167TH SUBWAY—6-story elevator, 164x99 corner, good mortgages; take back 5-year 3d mortgage standing; rent $68,411; price $430,000; cash $50,000.

NEAR AMSTERDAM—5-story, 42.6x104, all modern improvements; rents $13,600; price $78,000. E. H. Clark & Co., 347 Madison Av. Vanderbilt 1450.

HERE IT IS.

THERE IS NO BETTER.

Madison Av. corner, 100x100, 6-story, new law, small layout, 14 stores; cash $75,000, balance good terms. Sherman & Kirschner, 1641 Madison Av.

BARGAIN.

$25,000 cash buys tax-exempt House in West Bronx; less than 6 times rent; all 8s and 4s; excellent mortgage; owner leaving for Europe; principals only. Lang, 1,800 Southern Boulevard.

ELEVATOR APARTMENT,

west side, yielding a net profit of $8,000 a year; will require $15,000 cash.

E. V. PESCIA & CO.,
Times Building. Bryant 9552.

BARGAIN—Six-story new law, 40x100; white sinks, bath, hot water only, 4-4s each floor; average $6.50 room; rents $7,000; lowest price, $47,000, cash $8,000, profit $3,880. Pierre & Golden, 220 West 42d St.

50% ON INVESTMENT of $10,000 cash; 1054 St., near Madison Av.; 15-family house, with baths, electricity, no steam; good condition; price $47,500. Aolin, 178 East 116th. Harlem 5815.

$100,000 CASH will buy corner apartment section West End Av.; low rents; showing $80,000 annual profit. United States Acceptance Corp., 1,457 B'way.

10-STORY FIREPROOF COR.

95x100; 5s, 4s, 5s; direct from builder; rent over $82,000; sell $100,000. Apply Room 2011, 347 Madison Av.

TO SETTLE ESTATE.

84 Av., Grand Central zone; possession; elevator apartment, 50-footer, 12th and 4th Av. Levy, 249 4th Av.

$30,000 CASH buys 5-story, 80x100, on Heights; real bargain; low rents; act quick; no brokers; price $135,000. Beekman, 145 West 46th St.

TEN-STORY fireproof apartment; good investment; between Broadway and Riverside Drive; rents low; bargain. Owner, 7 96 Times.

NEAR CONCOURSE—Corner 3-family frame, 8 rooms each floor; rents $4,080; asking $29,000; ripe for stores. C. J. Timm, 66 Broad St.

TWO modern apartment houses, block off Concourse; rents $25,000; price $150,000. Room 910, 63 Park Row. Beekman 8311.

WALK-UPS, all sections, improvements, hot or cold water; see our lists first. OHLSON & CO., 155 West 72d.

FOR INCOME PROPERTY consult E. H. Clark & Co., 347 Madison Av. Vanderbilt 1450.

SACRIFICE, 6 times low rent; $10 average; modern apartment. Schattner, 529 Broadway.

UNUSUAL BARGAINS, MANHATTAN, BRONX. SCOBEL, 110 WEST 40TH.

Brooklyn-Long Island For Sale.

DESOTO SECTION—Two modern apartment houses; rents $24,000; price $150,000. Room 910, 63 Park Row. Telephone Beekman 8311.

LAFAYETTE AV.—Fine modern 4-story apartment house; 20 apartments, 8 and 4 rooms; rental $12,700; price $75,000; no brokers. Bardt, Williamsburg 4957R.

RENTAL $11,400; price $69,500; 7 brick houses, good section; $6.76 room; cold improvements. Phillips, 412 South 4th, Brooklyn.

Brooklyn—Long Island For Rent.

BACHELOR HOTEL APARTMENTS, 160 Remsen St.—One room and bath suites, attractively furnished with complete service; Murphy "In-a-Door" beds; every comfort and up-to-date convenience; five minutes to Wall St.; references required. James B. Fisher Co. Main 7266.

APARTMENT WANTED.

OWNERS—We are seeking for quick buyers property of every description; every locality; free and clear preferred. Send fullest particulars. John J. Dorfman, 1,755 Broadway, New York.

OWNERS, ATTENTION—We have buyers for well located cold water tenements. Meinhard-Eckstein, Inc., 370 7th Av. Longacre 5995.

ATTORNEY has purchasers for good income property; cash no object; particulars from principals preferred. D 606 Times Downtown.

HAVE $25,000 to $50,000 to invest good taxpayers; send particulars Room 910, 63 Park Row. Beekman 8311.

HAVE $90,000 to invest in walk-up houses, offerings solicited. M. Tobashnikoff, 132 Graham Av., Brooklyn.

GOOD RENTING taxpayers; $5,000 to $35,000 to invest; must not be over 6 times rent. L 240 Times.

CLIENTS with cash for income property. E. H. Clark & Co., 347 Madison Av. Vanderbilt 1450.

HAVE quick buyers for tenements, apartments and business buildings; send full particulars. Irving Mesing, 23 West 42d.

CASH for investment property; send particulars. Scobel, 110 West 40th St.

CASH for city properties; send full particulars. Joseph Rauschkolb, 46 West 46th.

GOOD income producing properties wanted. S 472 Times.

HOTEL PROPERTIES.

All Sections For Sale.

110 ROOMS (Times Square Section)—Fully furnished; will sell lease and furniture to responsible hotel man; cash required $40,000; principals only. Spotts & Starr, Inc., Times Building. Bryant 4000.

All Sections For Rent.

100TH ST., BROADWAY (Carlton Terrace Hotel)—To sublease until Oct. 1, lovely outside room and bath, suitable for one or two people; can be had very reasonable. For information phone Schuyler 3434.

BUILDINGS AND FACTORIES.

Manhattan—Bronx For Sale.

8D ST., 49 WEST—Six-story loft; sell or lease. Owner, Butterfield 2244.

10TH AV., 592 (adjoining southeast corner 43d St.)—Four-story brick tenement; possession of store. N. J. Greene, 151 West 42d. Bryant 9614.

43D ST. near 8th Av.—5-story loft 25x100; for sale cheap; sure to double in value within 3 years. S. R. 341 Times.

FACTORIES—ANY SIZE, ANYWHERE.
GAILLARD REALTY CO.,
100 EAST 42D ST. VANDERBILT 5583

Manhattan-Bronx For Rent.

ADJOINING 84th St. and 7th Av. corner, 4-story and basement building, suitable for alteration, 21-year lease with renewal; Daniel Birdsall & Co., Inc., 56 Worth St. Worth 0800.

Brooklyn-Long Island For Sale.

LONG ISLAND CITY (near Plaza)—Factory building with show rooms, about 27,000 square feet, entrance on 2 streets, for sale or rent; also for sale or rent, new 1-story garage, 94x116; reasonable. D. T. Flynn Co., Inc., 424 Jackson Av., L. I. C. Astoria 4443.

Brooklyn—Long Island For Rent.

LONG ISLAND CITY.

5,000 to 100,000 SQ. FT. SPACE;
immediate occupancy or will build to suit.
ROMAN-CALLMAN COMPANY,
BRIDGE PLAZA ASTORIA 0726

LONG ISLAND CITY—New one-story brick buildings, 5,000 to 12,500 square feet, near subway and freight depot. William Murphy, 406 Jackson Av.

FACTORY to let or for sale, cheap; light manufacturing, about 4,200 square feet, near Williamsburgh Bridge. Kelsey, Suydam & Mollenhauer, 376 Grand St., Brooklyn.

New Jersey For Sale.

FOR SALE—Factory building in centre Newark; 5,000 square feet. Sommer, 1807 B. B., 30 Morris Av.

LOFTS AND FLOORS.

Manhattan—Bronx For Rent.

3D ST., 49 WEST—Light, renovated, loft, 25x100; immediate possession. Butterfield 2244.

16TH ST., 133-137 EAST.
24 loft, 70x92; 2 elevators,
100 per cent. sprinkler; moderate rental.
Apply Owner, Y. Green & Co.

45 WEST 54 ST., OR SUPERINTENDENT ON PREMISES.

16TH ST., 13 EAST (near Broadway)—Exceptional light loft, 25x100; fine entrance; elegant; reasonable. Phone Hanover 6854.

Midnight Tonight 8 P. M. Tomorrow.

For Classified Sections next Sunday, Display Real Estate advertisements must be received before midnight tonight. All other classified advertisements before 8 P.M. tomorrow.

Advertisements for daily editions must be received before 4 P. M. on day preceding publication.

LOFTS AND FLOORS.

Manhattan—Bronx For Rent.

17TH ST. AND AV. B—Loft, 100x100, daylight 4 sides; freight elevator; sprinkler system; low insurance; possession May 1. Phone Lexington 4040.

18TH ST. West 7th Av.—Loft, 22x81, light; low rent. Madison Square 7746.

19TH, 206 EAST—About 2,000 feet; manufacturing; cheerful; quiet building; $125 month.

22D, 54 WEST—Loft, 25x50; elevator, heat; $75 month. Supt., or Murray Hill 1685.

24TH, 121-123 EAST—5,000 square feet, light lofts, 12 story fireproof building; sprinkler system; minimum insurance rate. Apply 118 East 28th St.

27TH, 110 EAST—400-4,200 square feet loft; stock only. Superintendent.

29TH, 315 WEST—Lofts to lease; 50x100. Phone owner, Chickering 5010.

31ST ST. and 4th Av.; loft, excellent air and light; steam heat; immediate possession. Robinson Silk Co., Inc., 49-51 East 33d St., telephone Ashland 6920.

35TH-36TH STS., between 5th-7th Avs.; loft or plant millinery manufacturing; year

APARTMENTS TO LET.

Furnished—West Side.

39TH ST., WEST (near 5th Av.)—Light studio apartment, sleeping porch; overlooking garden. Watkins 8343, 8-9 A. M. and 6 P. M.

107TH ST., 29 WEST—Beautifully furnished apartment; two rooms, kitchen, bath; also large studio if desired. Watkins 9741.

117TH, 210 WEST—Large, light living room, reception hall, sunny bedroom, kitchen, bath; handsomely furnished; linen, silver; phone, gas, modern conveniences; fireplace; May to October, $105. Garrett.

117TH, 138 WEST—Front apartment, 2 rooms, kitchenette and bath; completely furnished. Inquire superintendent or Vanderbilt 3635.

117TH, 42 WEST—Furnished bachelor apartment; 2 rooms and bath; maid attendance. Apply Enrico & Fagliari.

118TH, 206 WEST—Single room and bath, well furnished, day bed, desk, &c.; for summer; service if desired. Apply Eberle, 2004 West 12th St.

119TH, 135 WEST—Attractively furnished 4-room elevator apartment; kitchen, shower bath, twin beds; all outside rooms; 2 blocks from subway and "L"; leaving city, will sublet to right party $100 month, less than 1 year unfurnished; seen by appointment. Chelsea 8600, Apt. 55.

121ST, 51 WEST (Old Chelsea)—Charming large, sunny alcove room, hot, cold water, $75; one room, bath, $75; Colonial; fireplaces; service; linens; interesting house. Dr. Cloud, corner, on premises. Chelsea 8941.

121ST, 436 WEST—Two, three, five rooms; improvements; private; $60 up; evenings.

121ST ST., 315 WEST—Modern four-room apartment, furnished or unfurnished; excellent location. Mrs. Brown, Superintendent, Chelsea 6894.

121ST, 35 WEST—2 rooms and bath, kitchenette; linen, maid service.

44TH ST., 44 WEST.
HOTEL ROYALTON.
A HOTEL FOR GENTLEMEN.
UNSURPASSED LOCATION.
1 room and bath, $90 to $110 per month.
2 rooms and bath; $125 to $160 per month.

45TH, 341 WEST (HILDONA COURT).
Elevator apartments, 1, 2 and 3 rooms and baths, kitchens, kitchenettes; all newly furnished and decorated; $20 to $30 weekly. Longacre 3580.

45TH, 338 WEST (Apt. 3)—Beautifully furnished studio apartment to sublease for 2 or 4 months. Call before 2, Longacre 2097.

45TH, 130-150 WEST—Rooms, beautifully furnished, modern improvements; also 3 rooms, ground floor, suitable doctor, dentist.

47TH ST., 66 WEST—High-class attractively furnished one and two rooms; reasonable.

47TH, 45 WEST—Apartment two rooms, kitchenette, bath; completely furnished; grand piano. Call before noon, Bryant 2428.

47TH, 64 WEST—Newly furnished and decorated one, two rooms; references. Henry.

47TH (near 6th Av.)—Studio apartment with balcony, until Nov. 1; very large living room, bedroom, bath, kitchenette (gas range); also dining room; substantial rental to desirable tenants. Bryant 7468.

47TH, 22 WEST—Beautifully furnished apartment, southern exposure; 2 rooms, bath, kitchenette; immaculately clean; piano, telephone; immediate possession.

47TH, 21 WEST—Two rooms, bath and kitchenette, artistically furnished, to refined people. Call Plaza 5685.

47TH, 24 WEST—One flight; large, handsome front room, bath, kitchenette, to Sept. 1. Call afternoons.

47TH, 47 WEST—Very large room, bath, kitchenette, telephone; $90. Lisette.

48TH (near Sixth Av.)—Two large rooms, three south windows, heat, electricity, gas included in rent; $65; private home. Regent 9206, 4-7 P. M. Times.

48TH, 10 WEST—On account of leaving town, will sacrifice beautifully furnished two-room apartment until September.

SOTH (756 7TH AV.
Two rooms, bath, service, $90 up.

51ST ST., 7 WEST—3-room studio roof garage apartment; in fine building; completely furnished; rent reasonable. Butler & Baldwin, Inc., 15 East 47th St. Vanderbilt 5015.

51ST ST. (near 5th Av.)—For gentleman, 2-room apartment, private bath, second floor, front; private residence. Circle 0239.

51ST—Apartment 2 rooms, Kitchenette, bath; piano; $115. Elberson, 25 West 42d.

54TH ST., BROADWAY (HOTEL CUMBERLAND)—PARLOR, BEDROOM AND BATH, $35 TO $50 PER WEEK.

54TH, 24 WEST—Unusually beautiful apartment, luxuriously furnished; one large room, kitchen.

54TH, 22 WEST—Delightful large living-bed room combined, kitchenette, bath; excellent service.

55TH, CORNER 7TH AV.
THE REGAL MODERN ELEVATOR APARTMENT HOUSE; NEWLY FURNISHED; MAID, VALET SERVICE; ONE ROOM AND KITCHENETTE, TWO ROOMS, BATH, $110 UP; REFERENCES.

55TH, 150 WEST—Glorious 4-room apartment, from now through October; near everything; beautiful furnishings; complete; exclusive. Address Apt. 6A, or phone Circle 9260.

55TH ST., 18 WEST—Handsomely furnished apartments, 2, 3 and 5 rooms; elevator, kitchenette; Aptco Vitrolite, rent reasonable. Miller, Circle 9069.

55TH, 19 WEST—3-room housekeeping apartment, attractively furnished, right on 5th Av.; price $350. Supt. or Vanderbilt 5838.

55TH, 16 WEST—Apartment two rooms, kitchenette, bath, $165. Elberson or Supt.

55TH, 15 WEST—1 and 2 rooms, high-class apartments, nicely furnished.

56TH, 308 WEST.
HOTEL THORNDYKE.
VERY ATTRACTIVE TWO-ROOM SUITE, WITH PRIVATE BATH; SPECIAL WEEKLY RATES; FULL HOTEL SERVICE.

56TH, 327 WEST—Independent furnished apartment, three rooms, real kitchen; elevator; phone.

56TH, 43 WEST—2 rooms, bath, kitchen, electric, elevator. 2000 Circle.

56TH ST., 113 WEST (GREAT NORTHERN HOTEL)—TWO SUITES OF PARLOR, BEDROOM AND BATH; $45 WEEK.

56TH ST., 144 WEST—Attractively furnished light housekeeping apartment; 2 rooms, bath, 3d floor; front; and night elevator service. Chapman, Circle 4944.

56TH—Duplex elevator apartment, nine rooms, 4 baths; elegantly furnished; grand piano; $350. Elberson, 25 West 42d.

57TH, 340 WEST—Modern elevator building, suites of 2, 3 rooms, $100 monthly upward.

58TH ST., 57 WEST—Great sacrifice, three rooms and bath; Steinway Grand; five months or less; $165; references required. Phone Plaza 6891.

58TH — Magnificently furnished one-room apartment; restaurant; maid service; $90. Circle 7252.

59TH ST., 24 WEST (FACES PARK).
NEAR PLAZA; SUPERB VIEW.
Enormous living room, double bedroom; entire day bed; extra toilet; real kitchen; fine restaurant also serves apartments; shown any time; most attractive; sacrifice $300 until October.
Another apartment, also facing park, handsomely furnished, but with two double bedrooms, available; $250 per month. Plaza 9680. Inquire Apt. 3E.

59TH, 38 WEST—Sublet (overlooking Park) two and three room kitchenette apartments; special rates; one month or year.

61ST AND BROADWAY (Hotel Pasadena)—Two-room furnished apartment, non-housekeeping; $100 monthly and up; service to rooms; no extra charge. Columbus 7127.

64TH, 39 WEST—Sublet three rooms, beautifully furnished, in new modern elevator building; rent reasonable. Apt. 10. Keys with superintendent.

66TH ST. & BROADWAY (Hotel Marie Antoinette)—Newly decorated and furnished 1, 2 and 3 room apartments, each with private bath; rates $25 weekly and $100 monthly up; restaurant service; refined homelike surroundings; special concessions to Oct. 1; entrance on Broadway. Col. 1220.

66TH ST., WEST—Music studio or home, very large studio with fireplace; antiques; two bedrooms, kitchen, bath; high-class elevator house; until October; $185 monthly; longer if desired; $300. Tracy, Apt. 2B. Columbus 1405.

67TH, 15 WEST—Artistic, central parlor, bedroom, bath, two closets, kitchenette; all conveniences; $110; 6 months. Trafalgar 2951.

67TH ST., WEST—Duplex, large living room, bedroom, kitchenette, bath, attractively furnished; 10th floor; lease Oct. or longer. Trafalgar 6196.

67TH, 1 WEST ($15)—Cool, airy duplex apartment; three rooms, kitchenette; hotel service; swimming pool; $200. Col. 4904.

68TH, 66 WEST—Large floor, high-class private house; well furnished; piano; modern improvements; lease preferred; "L," subway.

68TH ST., 60 WEST, Hotel Cambridge—Suites from apartment two rooms, bath; moderate.

68TH, 246 WEST—Two-room apartment, bath and kitchenette; $75 upward.

70TH, 139 WEST—Beautiful four-room apartment; elegantly furnished, real tile kitchen and bath; maid service. Endicott 10237.

70TH, WEST—Unusual three rooms; twin beds; elevator; $150. Endicott 2529.

70TH, 39 WEST—Beautifully furnished large room, bath, kitchenette, maid service; reasonable.

APARTMENTS TO LET.

Furnished—West Side.

72D, 18 WEST—HIGH-CLASS, LUXURIOUSLY FURNISHED 1- and 2 ROOM SUITES; PRIVATE TILED BATH, COMPLETE KITCHENETTES; WEEKLY OR MONTHLY.

72D, 42 WEST (Royalton Apartment Hotel)—Attractively furnished 3-room suites, bath, hotel service, restaurant; by week, month or year; from $28 week or $100 month up. Endicott 1000.

72D, 118 WEST—BRIGHT, WELL FURNISHED 2 ROOMS, BATH; HOTEL SERVICE, RESTAURANT; WEEKLY AND SPECIAL MONTHLY RATES. ENDICOTT 8545.

72D, 134 WEST—Exceptional four-room apartment, seventh floor front; delightful exposure; sacrifice for Summer; immediate possession. Endicott 2640, Apt. 7C.

72D, 186 WEST—Beautifully furnished 4-room apartment; seen Summer months, $400 monthly; high-class references required. afternoons. Mrs. Langdon.

72D, 121 WEST—Attractively furnished five rooms, bath, at unfurnished rental; $125; Drive, 167th subway, buses; bargain. Flagg.

72D, 143 WEST—Most desirable two rooms, bath and kitchenette, newly furnished and decorated; moderate rental. See Supt.

72D, 121 WEST—6 rooms, 3 baths, exceptionally high class; Riverside Drive, 10th floor; sacrifice $250 October. Flagg.

72D—Charming little 3-room apartment; real kitchen; immediately; $115. Endicott 0875.

72D, 30 WEST—Artistic 3-room furnished apartment, kitchen, bath, private yard, excellent for child or dog; living room 30x25; open fireplace, built-in china closet, bookcase, 2 bedrooms, one 18x18; other with toilet and basin; 4 months or more. Rubini. Endicott 6282.

72D, 115 WEST—Beautifully furnished 4-room apartment and bath, complete in every detail, $250 monthly; apartment will only be shown by appointment. Phone Endicott 13831.

72D, 115 WEST—Six rooms, three baths, sumptuously furnished; piano, reasonable. Harris.

74TH, 7 WEST—Furnished apartment, entire floor in private house; beautifully furnished; all modern improvements; ready for possession.

74TH, 59 WEST—Entire floor, newly decorated, kitchen, shower; will divide; reasonable.

74TH ST., 164 WEST (Marbury Hall Hotel)—Parlor, bedroom and bath, also one room and bath.

74TH, 240 WEST—Three elegant, large, light rooms, furnished, high-class apartment, real kitchen; southern exposure. Apply Superintendent.

75TH, 166 WEST (New Emerson Hotel)—Single room and bath, $31 weekly; double room and bath, $35 weekly; two rooms, $36; homelike; dining room.

75TH ST., between Broadway and West End Av.—To rent to a refined gentleman large front room, well furnished, with use of my parlor and library of choice books; I have been a resident of this apartment house 28 years; have one general roomer, and will make this a home for such a person; rent $150 a month; highest references given and required. Write L. P. R., 267 West 70th St., New York.

75TH, 127 WEST—Physician's apartment, furnished, unfurnished; exceptional value; four rooms, bath, two lavatories; suitable for office, living; private street entrance. Supt. Endicott 9699.

75TH, 197 WEST—Summer rentals until Sept. 1; apartments of 2, 3 rooms in newly altered house; southern, northern exposures; charmingly furnished; complete for housekeeping. Apply premises. Tel. Endicott 9693.

76TH ST. AND WEST END AV.—4 sunlight outside rooms, attractively and completely furnished, to rent to Sept. 15 or longer term; real opportunity for responsible people. David Lamb, 400 West End Av. Endicott 6822.

76TH, 249 WEST (Broadway)—Attractive 1-2 rooms, bath, complete kitchenette.

81ST ST., 21 WEST (Hotel Colonial)—Newly decorated, furnished 1, 2, 3 outside rooms, private bath; elevated, surface cars, subway; $17.50, $25, $40 weekly; complete hotel service; restaurant.

81ST, 45 WEST (Standish Hall Hotel)—Exceptional bargain, four elegantly furnished rooms; full service. Summer Mornings, Apt. 12B.

81ST AND COLUMBUS AV., OPPOSITE PARK (ENDICOTT HOTEL)—TO SUBLET, 2 DESIRABLE OUTSIDE ROOMS AND BATH; $80 WEEK.

81ST ST. AND COLUMBUS AV. (HOTEL ENDICOTT)—TWO OUTSIDE ROOMS AND BATH; $36 WEEKLY.

152 WEST 81ST.
2 rooms, bath; kitchenette; all improvements.

82D, WEST—Widower will sacrifice his beautiful eight-room apartment; completely furnished; bargain; rent $135; lease. Schuyler 0952.

83D ST., 165 WEST (Apt. 62)—Elevator; willing to sacrifice to right parties; 5 rooms; lease; security necessary.

83D ST., 315 WEST.
Bachelor quarters.

84TH, 155 WEST—Very attractive, light, modern three-room housekeeping apartment; completely furnished; absolutely clean; telephone; $80 monthly.

84TH, 255 WEST—Three-room apartment, beautifully furnished; fine building. Schuyler 0257.

86TH, 349 WEST—Newly furnished three rooms, real kitchen; elevator; $100. Allen.

86TH, 121 WEST—Ground floor, front; southern exposure; on uptown's widest street; large room and tiled bath, furnished, with every modern convenience; now available on short lease; telephone already installed; maid on premises will show apartment. Res. Holding Corporation.

86TH, 40 WEST—EXCEPTIONALLY FURNISHED 2-ROOM, PARLOR FLOOR SUITE; PRIVATE BATH; REAL KITCHEN; WEEKLY; REASONABLE.

86TH ST., 161 WEST—Furnished or unfurnished, from May 1 to Oct. 1; 8 rooms and 2 baths. Telephone Bowling Green 6980.

86TH—Attractive, small apartment, front; artistically furnished; immediately; opportunity; $85. Endicott 1277.

86TH, 21 WEST—Exceptional floor; southern exposure; bath, kitchenette; phone; maid service.

86TH ST., 351 WEST—Furnished; elevator; river view; $126. Schuyler 2166, Harrington.

87TH, 342 WEST—Beautifully furnished two-room, bath, kitchenette, front apartment. Morton.

87TH ST., 116 WEST—Sublet 2-room apartment, bath, kitchenette; desirable.

87TH, 215 WEST (Apt. 12)—Southern exposure, front 4 rooms; beautifully furnished.

87TH, 75 WEST—5-room apartment; sacrifice; must buy furniture; $300. Fournier.

88TH, 27 WEST—Elegantly furnished, newly decorated parlor suite; bath; real kitchen.

89TH, 322 WEST—3 large rooms, kitchenette, bath, piano, sacrifice, $135; magnificent 1-room apartment, kitchenette, bath, $80.

89TH—Exceptionally beautiful housekeeping apartment; reasonable rent; bachelor, couple. Schuyler 7961.

90TH—Five rooms, elevator, outside; Steinway grand; magnificent, extraordinary; $105. Endicott 1277.

90TH—Beautifully furnished five-room, front, elevator apartment; $115. Telephone Endicott 6340.

90TH—Magnificent 5-room elevator front apartment; piano; lovely; $125. Endicott 9278.

92D, 697 WEST END—Attractive front one-room apartment, kitchenette, service, $18.

92D, WEST—Newly furnished 2-room suite, front; light; clear; reasonable. River 2014.

95D ST., WEST—Two beautifully furnished rooms, two large bedrooms, living room, kitchen and bath; from May 1; rent $150. Call Schuyler 8104.

95D, 270 WEST—Exceptionally beautiful 1-2 front rooms, bath, kitchenette; service.

95D, 317 WEST—Charming 4-room apartment (outside); grand piano; elevator. Supt.

96TH, 164 WEST—Unusually light, airy 4-room apartment, 2 bedrooms; $125.

96TH (2,534 Broadway). Ordway — Three rooms, bath; maid service; reasonable. Riverside 4753.

96TH, 128 WEST—Exceptionally attractive 4-room, marble bathroom, modern; private residence.

97TH, 311 WEST—My own home, 6 large, light rooms; attractive, comfortable, clean; excellent beds; references; possession. Tolliver.

98TH, 305 WEST (Schuyler Arms).
Two rooms, kitchenette, $110.
Four rooms, real kitchen, $175.
Beautifully furnished, also unfurnished, newly decorated housekeeping apartment hotel, including maid, linen, laundry, electricity, silverware, kitchen utensils, &c.

98TH, 208 WEST—Wonderful 3 rooms, front apartment, handsome furnishings, for sale; big sacrifice; new last October; leaving city; hold till August; future occupancy.

99TH, 315 WEST—Seven rooms, two baths, furnished; immediate possession; reduced. Superintendent.

99TH, 300 WEST—4 rooms, furnished, unfurnished; all modern improvements; elevator apartment.

APARTMENTS TO LET.

Furnished—West Side.

101ST, 241 WEST—HANDSOMELY FURNISHED 2 ROOMS, PRIVATE BATH, KITCHENETTE; $50 UP.

106TH, 240 WEST—Will sublet 5 comfortable housekeeping rooms; separate entrance. Copeland.

109TH (315 Manhattan Av.)—2, 3, 4, 5, 6 room housekeeping apartments; elevator and non-elevator; $30 up; references essential. Main office, 315 Manhattan Av. Academy 1047, 8 A. M. to 8 P. M.; open Sunday.

110TH, 410 WEST (corner Columbus Av.)
CATHEDRAL PLAZA.
2 rooms, bath, kitchenette, $70 up.
3 rooms, bath, kitchenette, $100 up.
High-class elevator apartment house.
References essential. Phone Academy 0613, 8 A. M. to 8 P. M. Open Sunday.

111TH, 611 WEST—Attractive, sunny front 3-room apartment, Riverside; references.

113TH, 3 rooms, outside apartment, grand piano; magnificently furnished; $100. Circle 7222.

119TH, 606 WEST (Columbia section)—Completely furnished four, five room elevator apartment.

119TH, 617 WEST—Six light, cool rooms, nicely furnished, linen, silver; near Drive. Apt. 53.

118TH, 546 WEST—High-class apartments, two-three rooms, bath, electricity, maid.

114TH, 306 WEST—3 rooms, kitchenette apartment; immediate possession; reasonable.

116TH (670 Manhattan Av.)—Will sublet 4-room elevator apartment; Summer rates; silver, linen, mahogany. Cathedral 8540, Porter.

117TH, 353 WEST (Apt. 27)—Four rooms, southern exposure; elevator; immediate; $95.

118TH, 423 WEST—Opposite Columbia; cozy, furnished 6-room apartment; long or short term; immediate possession. Apt. 33.

123D, 449 WEST.
Facing Morningside Park, five rooms; southern exposure; cool, comfortable. Phone 0973 Morningside.

124ST (near Riverside)—Beautifully furnished five-room elevator apartment; $105. Endicott 6340.

126TH, 524 WEST — Five rooms, complete housekeeping, all improvements; reasonable. Apt. 2.

126TH ST. (near Riverside Drive)—Beautiful furniture, draperies, linens, &c., for sale with lease of 2-room apartment, kitchenette; rent $50; particularly suitable 1 or 2 bachelors. W 73 Times.

126TH (Riverside Drive)—Young couple share their newly furnished five-room modern apartment with business couple. Audubon 5864, Apartment 1E.

127TH, 616—4 rooms, attractive, piano; May-October; subway, bus. 40. Supt.

127TH, 709 WEST—4 rooms, attractively furnished, facing the Hudson; May to October; elevator apartment; all improvements. Interland.

128TH, 651 WEST—Four rooms, outside, 3 bedrooms. Wadsworth 4450. Apt. 2A.

129TH, 639 WEST — Thoroughly equipped 5 room apartment. Siegel, Washington Heights 2000.

111TH, 601 WEST (cor. St. Nicholas Av.)—
Three rooms, all front, southern exposure; complete housekeeping, silver, linen, phone; nicely furnished; immediate; Apt. 1.

129TH, 380 WEST—Three large light rooms, elevator, phone; rent reasonable. Supt.

AMSTERDAM AV., 1,590 (139th)—Leaving city; sacrifice three-room apartment; improvements; $60.

BROADWAY, 3,903 (corner 165th)—Forced to rent elegant 3-room apartment, beautiful silverware, linens; very low rental; 3 blocks subway. Washington Heights 2190, Apartment 6.

BROADWAY, 3,920 (corner 164th St.)—Will rent my beautiful 5-room apartment, grand piano, victrola, linens, silver; very low rent. Samuels, Washington Heights 2990.

BROADWAY, 94—Attractive furnished 2 outside rooms, bath; piano; sublet. Mrs. Henry, Hotel Narragansett, 11 G. Riverside 9500.

CENTRAL PARK WEST, 302 (at 91st St.)—2 rooms and bath; immediate possession to Oct. 1; rent reasonable.

CLAREMONT AV., 500 (Columbia section)—6 rooms, attractively furnished; elevator; reasonable. Apt. 6.

COMMERCE ST., 34—Two rooms, bath, kitchenette, furnished-unfurnished, $75; 1st floor left. Cherry Lane Colony. See Janitor.

GARNEGIE HALL, Room 1012—Well-furnished studio; bath, piano, maid service.

FORT WASHINGTON AV., 464—Four large rooms, bath; rent reasonable. Apt. 1. Washington Heights 1896.

GREENWICH Village apartment specialists; Washington Square, 3 rooms, bath, $110; 9 rooms, 3 baths, $150; others, $60-$325. 199 West 10th. Watkins 9011; others.

GREENWICH AV., 93 (12th)—Attractive remodeled housekeeping floor, suitable 3; moderate. Gutkin.

HAVEN AV., 360 (West 180th)—Five rooms, elegantly furnished; private telephone; 1st floor front; $105. Erwin, Bilings 4600.

MORNINGSIDE AV., 20 (116th)—6 outside rooms, elevator apartment, beautifully furnished, May 15-Sept. 15; low rental. Solomon.

RIVERSIDE DRIVE, 853—Fully furnished, 6 large rooms, 3 baths, all outside; wonderful river view; linen and silver, piano and victrola; 1 block 5th Av. bus, two blocks subway; from June 1, $175 month.

RIVERSIDE DRIVE, 780 (155th)—Unusually attractive six rooms, two baths; overlooking Hudson; cool, comfortable, convenient; will rent entire or part reasonable. Knight, Apt. 3G.

RIVERSIDE DRIVE, 730 (cor. 150th St.)—Clean, refined furnished 6 rooms, 2 baths, facing Drive; will sublet short, long period. Inquire Madison Square 5533.

RIVERSIDE DRIVE, 640 (141st)—Elegantly furnished five rooms, two baths; Chickering player piano, victrola; references required. Ingram. Supt.

RIVERSIDE DRIVE, 240 (96th St.)—Beautiful one-two apartment, furnished or unfurnished, overlooking Hudson. Superintendent on premises.

RIVERSIDE DRIVE, 333 (158th St.), Apt. 6F—Attractive three front, large sunny rooms and bath; will sublet to Oct. 1. Call 11 to 1 or 4 to 6.

RIVERSIDE DRIVE, 294 (102d)—Attractive single and double rooms; excellent table; elevator.

RIVERSIDE DRIVE, 870—Six-room apartment, 3 baths; new building; take possession June 1 to October, 1925. Apt. 5A.

RIVERSIDE DRIVE, 72 (79th)—Small housekeeping apartment, piano, victrola, phone; reasonable. Giddings..

RIVERSIDE DRIVE, 3 (72d)—Charming one-two room, bath, kitchenette, bath; service, elevator.

RIVERSIDE (314 West 98th)—Large one-room apartment, bath; light housekeeping; $18.

RIVERSIDE (90s)—7 rooms, 2 baths, front; 2 months; $250. Endicott 1277.

ST. NICHOLAS AV., 343 (northwest corner 127th)—2 to 5 rooms; elevator suites, attractively furnished, newly decorated; rentals surprisingly low; $55 to $95 month.

UNIVERSITY AV., 1,356 (southeast corner 170th St.)—$55 monthly for well-furnished modern apartment, 3 rooms and bath; all conveniences, including telephone; beautiful neighborhood; fine house, readily accessible; May 10 to Oct. 1; call Friday and Saturday after 7:30 P. M. only. W. C. Werner.

WEST END AV., 530 (corner 86th)—Seven rooms, three baths, fine, modern apartment; exceptionally large rooms, high ceilings; beautifully and luxuriously furnished; will rent furnished for Summer or will sell entire furnishings complete at a sacrifice with lease at low rental. Telephone Schuyler 9705.

APARTMENTS OF UNUSUAL CLEANLINESS AT VERY MODERATE RENTAL.
Three rooms, bath and kitchenette; also 6 rooms, 2 baths and kitchenette; comfortably furnished; telephone and elevator service; maid service if desired; no objectionable or questionable tenants; references essential; rent $120 up monthly.
THE WILSONIA,
225 WEST 99TH ST.

IMMEDIATE vicinity Plaza Hotel, completely furnished living room, two bedrooms, bath, extra toilet; breakfast room, kitchen; large, light and pleasant; attendance, house service; June to October; attractive terms to acceptable party. Phone Circle 9693, 9 until 1.

JUNE 1—Two light, airy, attractively furnished rooms, real kitchen, near park "L" and bus lines; elevator apartment; references; reasonable; Southerners. T 90 Times.

HOTEL MANHATTAN SQUARE.
50 to 58 WEST 77TH ST.
PARLOR, BEDROOM and BATH, $125 UP.
PARLOR, 2 BEDROOMS and BATH, $175 UP.
APARTMENTS EXPERTS.
Exquisitely furnished, unfurnished apartments. Clarke, 155 West 72d St. Endicott 9852.

APARTMENT SPECIALIST.
Furnished. Unfurnished.
Mrs. Dingleman, 128 West 72d. Endicott 0836.

WANTED—In Manhattan, to rent about 2,500 square feet garage space, Hoffman Beverage Co., 402 Grove St., Newark, N. J.

BEAUTIFUL 4-room apartment, sublet six months. 44 West 49th St., Telephone Bryant 9061. Bird.

GENTLEMAN will share beautifully furnished 4-room apartment with gentleman. Morningside 3677.

HOTEL CHELSEA—Studio apartment; sublet Summer; $100; light, airy. Desch, Watkins 6200.

ANY SIZE, location, rental; no charges to you. M. & C. Jacoby, 123 West 43d St. Bryant 8308.

APARTMENT RENTING CO.—Exclusive furnished apartments. 170 West 72d. Endicott 1277.

FOUR large rooms, bath; all conveniences; reasonable. For details phone Miriam 8992.

Furnished—Bronx.

ANTHONY AV., 1962—7 rooms, private house, furnished, improvements; garage; May 1 to Sept. 15; $500. Fordham 6004.

APARTMENTS TO LET.

Furnished—Bronx.

ANTHONY AV., 1,962—7 rooms, private house, furnished, improvements; garage; May to Sept. 15, $500. Fordham 6004.

2-3-4-5 rooms, beautifully furnished; modern; hotel and maid service; convenient location; moderate rate. Concourse Plaza, 161st St., Grand Concourse. Tel. Jerome 4700.

WILL sublet 3-room apartment, very beautifully furnished, from now until October. H. R. Connors, Concourse Plaza Apartment Hotel. Phone Jerome 4700.

FIVE rooms, furnished apartment, facing park, to let from June 1 to Sept. 30, $65 per month. Evers, 385 East Mosholu Parkway North.

Furnished—Brooklyn.

BROOKLYN HEIGHTS—10 Orange St.—3 rooms and bath, summer only; attractively furnished housekeeping; sacrifice at $80. Broughton.

HEIGHTS—153 Joralemon St., two rooms, private bath and kitchenette.

Furnished—Staten Island.

STATEN ISLAND—5 minutes ferry, 30 minutes city; overlooking harbor; high elevations; newly furnished apartment, four rooms and bath; telephone, electric light, constant hot water; two tennis courts and garage adjoin; $95. A 1044 Times Annex.

Furnished—Long Island.

ELMHURST, N. Y. (50 Baxter Av.)—To rent, furnished apartment, five rooms and bath; rent reasonable. Call first floor after 4.

FOREST HILLS—Two furnished apartments, near station; 1-2 rooms, real kitchen, bath, $75; the other, 3 rooms, bath, garden, $125. Phone 8010 Boulevard.

FOREST HILLS—Three rooms, bath; front rooms; newly decorated; $80 per month. Apply Manager, 11 Ascan Av.

LONG BEACH (proper), attractive, completely furnished apartment; near depot. Phone Jamaica 8010.

RICHMOND HILL—3 large rooms, exceptional kitchen; screened porch; detached house; adults; 17 minutes Penn. Station. Virginia 0355.

ROCKAWAY PARK—6 large beautiful furnished rooms and kitchen; private family; no other roomers; near station. 435 122d St.

Furnished—Westchester County.

LUDLOW—Delightful location, attractively furnished, 4 sunny rooms, enclosed porch; 30 minutes Grand Central; $95. McCabe, Vanderbilt 8632.

PELHAM—Four rooms, furnished, front apartment, to Sept. 1; elevator; 3 minutes to depot; reasonable. 37 Pelbrook Hall. Phone 4812M.

FOR RENT in White Plains, N. Y., nicely furnished apartment four rooms and bath, front and back porch, two-family house; adults; references. Telephone White Plains 294. Address, 20 Church St., White Plains, N. Y.

Unfurnished—East Side.

1,140 FIFTH AV.
New building, corner 96th St.
An extremely desirable apartment of 5 rooms, 2 baths; immediate possession.
FRENCH & FRENCH, INC.

350 Madison Av. (45th St.) Vanderbilt 3060.

5TH AV., 210—One and two room; furnished and unfurnished; private baths, shower; elevator service day and night; superintendent on premises. Madison Square 4908.

227 E. 153 EAST—Attractive 4-room apartment; light, airy; real kitchen; elevator; occupancy May 15; $90. Gramercy 1440. Bailey.

232 E. 57 WEST—Three-room apartment, all latest improvements, $65. See Supt.

277TH, 59 EAST—3-4 room elevator apartments; all improvements. Superintendent.

315T, 112 EAST—Entire second floor, 3 rooms and bath, 2 fireplaces, $1,700.

54TH, 123 EAST—Lexington, Park Avs.; 8 large rooms, 2 baths; $85. Also 4, newly decorated; possession; high class, elevator.

56TH ST., 152 EAST—To sublet until Oct. 1 at sacrifice; 8 rooms, 2 baths; elevator; immediate possession.

56TH ST., 158-144 EAST—4, 5, 6 rooms, 2 and 3 baths; immediate and October possession, from $2,400 to $4,000; high-class fireproof apartments. Inquire on premises.

56TH, 163 EAST (exclusive Murray Hill)—Duplex bungalow in Italian garden; large studio living room, tiled kitchen, sun parlor; 2 bedrooms, 2 baths, roof garden; $5,000.

56TH ST., 148 EAST (Murray Hill)—Two rooms, bath; restaurant premises; $2,000.

40TH, 124 EAST (southwest corner Lexington Av.)—New fireproof building; 8 and 4 large, light rooms; 2 elevators; night and hall service; private doctors' apartments; also studio apartment.

57TH, 115 EAST—Large one room, private bath apartments, open fireplaces; also 5 rooms, bath, kitchen, large closets. Apply premises.

59TH ST., 1 EAST—2 rooms with bath; the convenience and luxury of hotel appointments plus the comfort and charm of a stately private residence; full restaurant service. Plaza 0985.

59TH ST., 147 EAST—Attractive bachelor apartments, 2 rooms and bath; also elegant 4-rooms apartment. Inquire on premises.

62D, 169 EAST—Artistic floor, 2 large rooms, bath, kitchenette; $1,900. Mather.

63D ST., 105 EAST—Living room, bedroom, kitchen, bath; excellent light and air; new elevator apartment house; Aptco. Baldwin, Inc., 15 East 47th St. Vanderbilt 5015.

59TH, 321 EAST—Seven rooms, every improvement; large and light; select tenants. Apply Mrs. Barron, 228 East 69th.

70TH ST., 303 EAST—Five large rooms and bath; hot water; stoop flat; suitable professional; rent $55.

80TH, 172 EAST—1-2 rooms, large foyer; open fireplaces, modern improvements; special concessions to October; will furnish.

81ST, EAST—Unusual modern cooperative apartments for sale or rent; considerably expense of $82.50 up; the most attractive and inexpensive thing on the market today. Butler & Baldwin, 15 East 47th St. Vanderbilt 5015.

81ST, 90 EAST (northeast corner Park Av.)—4 rooms, bath; $125.

MADISON AV., 645 (near 60th St.)—Two and three rooms, modern improvements.

MADISON AV., 1,335 (94th St.)—3 rooms and kitchenette; modern elevator apartment.

PARK AV., 71 (38th)—New building, 12th floor; ready about June 1; east and west exposures; large living room, open fireplace, foyer, bedroom, bath, large complete kitchen. See Gaines, Van Nostrand & Morrison, 383 Madison Av.

PARK AV., 1040—Seven-room apartment, three baths. Have moved to country. Make offer for balance of lease. Apply superintendent.

PARK AV., 815 (southeast corner 76th)—Seven and eight rooms, three baths; wonderful location. Agent on premises.

PARK AV., 1,126 (near 90th)—4-room, modern improvements; $85. Inquire Supt.

DOCTOR'S OR DENTIST'S OFFICE OR HAIRDRESSING PARLOR,
168 East 67th St.
Two very desirable rooms, ground floor, private entrance; at foot of Third Av., elevated station, apply superintendent on premises or
LAURENMAC CORPORATION.
Tel. Plaza 1527. 444 Madison Av.

APARTMENTS rented quickly; clients waiting. Rhoades Leasing Organization, 2,095 Broadway. Endicott 6200.

DISTINCTIVE duplex, 7 rooms, 3 baths, fireplace; Italian garden; $3,500. Rhinelander 7967.

APARTMENT RENTING CO.—List apartments immediately. 170 West 72d. Endicott 1277.

SUTTON PLACE (405 E. 58th)—Studio with connecting apartment. Chickering 8010.

COMPLETE lists in all locations. Joseph Rauschkolb, 46 West 46th. Bryant 0358.

Unfurnished—West Side.

57TH AV., 13—Exclusive 1 and 2 room apartments; modern, quiet and refined surroundings; maid service if desired. Inquire Manager.

12TH, 52 WEST—Studio, 4-room elevator apartment; physician's office; Summer concessions.

14TH, 344 WEST—3 and 8 rooms, unfurnished; modern apartment. Inquire Supt.

15TH, 560 WEST—Handsome 5 rooms; steam, hot water, telephone, electricity.

22D, 449 WEST (Chelsea)—Artist's opportunity, large studio window, north light, 3-room and bath apartment; sublet. Ring Stacy's bell. Phone Chelsea 5178.

33D, 435 WEST—Two-three-five rooms; improvements; private; $60 up. Evenings.

37TH, 346 WEST—3-4 beautiful rooms, steam, electricity, parquet floors, telephone.

37TH, 358 WEST—Five large outside rooms, newly decorated; electric light, elevator and phone; $95 month.

38TH, 344 WEST—Fine two-room, bath, kitchenette; homelike dwelling; $65.

39TH, 56 WEST—Centrally located, 2 rooms, kitchenette, bath, shower, $70-$75. Hageman, 67 West 36th. Fitzroy 0420.

38TH, 68 WEST—2 rooms, kitchen and bath, $70; steam and hot water. Adams & Co., 170 5th Av. Gramercy 1000.

39TH, 45 WEST—Four rooms, north skylight, kitchen, bath. Owner, Riverside 9663.

46TH, 57 WEST—2 rooms, kitchenette and bath. Phone Bowling Green 9399.

47TH, 35 WEST—Two rooms and bath; furnished or unfurnished.

49TH, 126 WEST—Beautiful 6-room apartment and bath; $115 per month. Inquire Doorman, 119 West 49th St.

50TH, WEST—2 large rooms and bath. Apply 53 West 50th.

50S—3 rooms, kitchen; magnificently furnished; October, longer; sacrifice, $125. Endicott 1277.

50TH ST., WEST—Sunny 2 rooms and bath, roof garden.

56TH ST., 119 WEST—To sublet most centrally located, quiet, light, airy, elevator apartment, five rooms, two bedrooms, luxurious bath; three toilets, large living room, dining room and real kitchen; lease runs to Oct. 1923; only $250 per month unfurnished. Telephone Circle 9156.

APARTMENTS TO LET.

Unfurnished—West Side.

57TH ST., 301 WEST—3 corner rooms, bath and kitchenette; light, southern exposure; elevator building. Columbus 7495.

57TH, 102 WEST—Two rooms, bath, kitchenette; newly decorated. Brennan, on premises.

57TH, 44 WEST—Beautiful two-room apt.; sacrifice rental. Apply Supt., premises.

58TH, 101 WEST—Five rooms and bath, large kitchen; $85; take over lease. Circle 0486 Apt. 5.

58TH, 200 WEST—Desirable 6-room apartment; immediate possession. Apply Supt.

64TH, 1 WEST (Harley Hall)—Attractive 2-room kitchenette apartment overlooking park.

74TH, 18 WEST—Just complet

FURNISHED ROOMS.

West Side.

Continued from preceding page.

49TH, 49 WEST—Attractive single rooms, running water; private apartment; 5th floor.

50TH, 344 WEST—Attractive room, near bath; gentleman; references; private house.

50TH, 7 WEST—Beautifully furnished room, twin beds, bath, electricity, running water; smaller room with all conveniences.

50TH, 41 WEST—HANDSOMELY FURNISHED DOUBLE ROOM; DAY BED, KITCHENETTE; REASONABLE.

50TH, 38 WEST—Spacious room, private bath; perfectly appointed; private house; breakfast optional.

50TH, 25 WEST—Elegantly furnished single and large rooms; private baths; apartments.

50TH, 253 WEST—Large room, piano, victrola, single room, kitchenette; business girls.

50TH, 236 WEST—Exceptionally nice, newly furnished room; piano; near subway; gentlemen.

50TH, 140 WEST—Unusually spacious and beautiful room; private tiled bath; references.

50TH, 45 WEST—LARGE, BEAUTIFULLY FURNISHED ROOM, PRIVATE BATH, SHOWER, REAL KITCHEN.

50TH, 108 WEST—Well furnished large front room, twin beds, running water.

50TH, (2,191 Broadway)—Attractive outside room; elevator; gentlemen. Apt. 5C.

50TH, 27 WEST—Two large, beautiful connecting rooms; private bath; 2 entrances.

50TH, 118 WEST—Exceptionally comfortable room; running water; private family; gentlemen; $14.

50TH, 327 WEST—Artistic parlor, bath, double-sized room, running water; reasonable.

50TH, 35 WEST—Attractive double room, running water, bath; $14; gentlemen, couple.

50TH, 149 WEST—Beautifully furnished large rooms with private bath; $16-$18.

50TH, 153 WEST—Large room; bath; toilet in every room; single, double apartments.

50TH, 29 WEST—Attractive room, beautifully furnished; running water; kitchenette privilege; reasonable.

50TH, 319 WEST—Exceptionally attractive room, gentleman who appreciates refined home. References.

50TH, 43 WEST—Large or small rooms, private baths; electricity; meals optional.

50TH, 128 WEST—Elegant front, bed-sitting room, bath, kitchenette; private; reasonable.

50TH, 134 WEST—Artistically furnished large, second floor room, bath; refined home.

50TH, 320 WEST—Attractive single robm, second floor, $9; refined home.

50TH, 152 WEST—Elegant, sunny, double-single rooms; piano; private bath; kitchenette.

50TH, 302 WEST (Apt. 4A)—Attractive single room adjoining bath; elevator; subway.

51ST, ST. AND COLUMBUS AV. (HOTEL ENDICOTT)—ROOMS WITH RUNNING WATER, $10 PER WEEK; BATH, $15 PER WEEK; LARGE DOUBLE ROOM WITH PRIVATE BATH, FOR TWO, $21 PER WEEK.

51ST, 114 WEST—Select, newly furnished, decorated, large rooms; dressing rooms; bathing; twin beds; entirely new; every appointment.

51ST, 263 WEST—Attractive room, running water; elevator; double, single; references. Walker.

51ST, 135 WEST—Attractive, medium-sized room; all conveniences; Summer rates.

51ST, 149 WEST—Quiet Englishman wants gentleman to share lovely room; references.

52D—Comfortable room, scrupulously clean, lavatory, use bath, library; apartment with couple for bachelor; $50 monthly. Schuyler 4154.

52D, 137 WEST—Large front parlor, 1-2 bedrooms, bath; $22-$30.

52D, 22 WEST—Luxuriously furnished double rooms, private bath; medium, single. Owner.

52D, WEST—Studio; also small room for young ladies; references. Schuyler 1126.

54TH, 104 WEST—Large, attractive front room, scrupulously clean; light cooking. Hubert.

54TH, 268 WEST—Elevator apartment, beautiful front room, 3 windows; reasonable. Peal.

54TH, 328 WEST—Newly furnished, cheerful, small, large rooms, private bath, conveniences. Kenmore.

55TH (126 Riverside Drive)—Beautiful modern room front; river view; $12. 7th floor.

55TH, 63 WEST—Large front room, twin beds, kitchenette; all conveniences; reference.

55TH, 60 WEST—New, beautifully furnished rooms, exclusive private house; Summer rates.

55TH, 30 WEST—Large, clean, front rooms; piano; running water; $12-$15.

55TH, 349 WEST—One medium sized room; private family. Schuyler 5846.

56TH, 202 WEST—Newly furnished double room, with running water; also single room. Smith, Apt. 4W.

56TH, 200 WEST—Large, airy, attractive room, next bath; moderate; elevator. Anderson.

56TH, 315 WEST—Handsome large rooms, shower bath, single, private house, gentleman.

56TH, 917 WEST—Beautiful large double room, private bath, kitchenette.

56TH, 21 WEST—Attractive, homelike rooms; running water, electricity, phone; $10-$18.

57TH, 48 WEST—Attractively furnished, newly decorated double room, kitchenette; modern conveniences.

57TH, 330 WEST—Large rooms, private bath, single connecting; running water; reasonable.

57TH, 53 WEST—Medium and single rooms, with, without bath; also basement.

57TH, 342 WEST—Attractive large room, dressing room; twin beds; bath adjoining. 3.

58TH, 17 WEST—Nice, airy skylight room, large closet; reasonable.

58TH, 56 WEST—2 large rooms, kitchenette, one with private bath; improvements.

58TH, 28 EAST—Large, clean, attractive room with private bath in exclusive home; near Central Park; Summer rates.

58TH ST., 12 WEST—Double room; southern exposure; kitchenette; all improvements; single, $6.

58TH, 204 WEST—Charming large room, private bath; nicely furnished; suitable two; southern exposure; private home; reasonable; refined.

58TH (2,465 Broadway)—Nicely furnished room; elevator. Apt. 19.

58TH, 34 WEST—Large front room, bath; private family. Mathiesen.

62D ST., WEST END—Corner room, private entrance, bath; exclusive. Phone Riverside 3389.

62D, 61 WEST—Exceptionally clean, private bath; twin beds; electricity; hall room.

62D, 206 WEST (Apt. 8A)—Large, running water, twin beds; elevator.

63D, 120 WEST—Large well furnished room, private bath; also hall room.

64TH, (700 West End Av.)—First floor, front room, piano, lavatory, electricity, adjoining bath with shower, $17; also single with kitchen privileges, $12. Britten.

64TH, 54 WEST—Large attractive room, conveniences; private family. Pates, Riverside, 0973.

64TH, 18 WEST—Exceptional, large, with Americana; Summer rates; breakfast optional.

64TH, 78 WEST—Comfortable, large front room, convenient bath, phone; $10. Ward.

64TH, 165 WEST—Front room, adjoining bath, large closet, $15; private house.

64TH, 164 WEST—Large, sunny room, with lavatory, connecting bath; private residence.

65TH, 330 WEST—Attractive room, adjoining bath, for refined business woman in business woman's apartment, kitchen privileges; $30 monthly. Call evenings; references. Apt. 35.

65TH, 17 WEST—Beautiful large room, private bath, kitchen, telephone; reasonable rent.

65TH, 36 WEST—First floor, consisting 2 large rooms, bath, parquet, electricity.

96TH STREET, 10 WEST.

Medium room; water, electricity; Summer rates.

96TH STREET, 10 WEST.

Large room, bath, kitchenette; Summer rates.

67TH, 1 WEST (facing Central Park)—Elegant furnished front rooms; hotel service; running water, elevator; $8 up weekly.

67TH, 230 WEST—Spacious, handsomely furnished living, bedroom; also single 6th.

67TH, 209 WEST (Apt. 8E)—Large rooms, twin beds, running water.

67TH, 248 WEST—Two gentlemen; all conveniences; phone, electric; 1 flight up.

100TH, 253 WEST—Large, comfortable living room, bath, kitchenette; furnished; unfurnished; service.

100TH, 318 WEST—Double, single room; private bath; references. Russell, Riverside 5774.

102D, 320 WEST—Top floor; running water; view Riverside; references; $10.

103D, 116 WEST—Comfortable single, double, connecting; running water; all conveniences.

105TH (Broadway)—Clean, attractive room; running water, elevator, use large kitchen, piano. Academy 1518.

106TH, 206 WEST—Front suite, $17.50; piano, electricity, phone, elevator. Apt. 32.

107TH ST., 220 WEST—Newly furnished, light; adjoining rooms could be spared; private home; for one or two; reasonable; references. Apt. 61, Academy 2028.

108TH, 328 WEST—LUXURIOUSLY FURNISHED DOUBLE ROOM AND PRIVATE BATH; COMPLETE KITCHENETTE, $20 UP; SINGLE, $7.

108TH, 318 WEST—Newly renovated, elegantly appointed single, double; $8-$25 weekly.

108TH, 300 WEST—Attractive front room; [illegible] Apt. 51.

FURNISHED ROOMS.

West Side.

110TH, 515 WEST (near Broadway)—Outside room, running water; meals optional. Feldman.

110TH, 141 WEST (opposite Park)—Light room, conveniences; business man; Apt. 6W.

112TH ST., 542 WEST (9A)—Outside, well furnished double room; private family. Cathedral 2935.

112TH, 611 WEST—Light, attractive room, all conveniences; elevator; private family. Enoch.

113TH, 567 WEST (Apt. 7W)—Double room, private bath; business people; single $12; maid service; kitchen. 6486 Cathedral.

113TH, 606 WEST (between B'way-Riverside)—South room, private bath; breakfast; references.

113TH, 501 WEST—Two front rooms, twin beds, $15; single, $8. Parker.

113TH, 610 WEST—Single room, adjoining bath; elevator; telephone; $7. Apt. 5.

115TH, 410 WEST (1E)—Room for two gentlemen; separate beds; shower; other conveniences.

115TH, 606 WEST—Attractive, light, kitchenette; telephone, elevator; business woman. 7E.

116TH, 404 WEST (Apt. 51)—Two comfortable, sunny front rooms and use of kitchen, refined surroundings; opposite Columbia University. Cathedral 7090.

116TH ST., 616 WEST—Single and double outside rooms. Barney, Apt. 5D.

118TH, 419 WEST—Medium room, running water; business man; double room. Fawcett.

118TH, 400 WEST (Apt. 36)—American family, three adults; telephone, elevator; gentleman; $7.

118TH, 419 WEST (Apt. 41)—Light, single room; elevator; $6.50.

121ST, 501 WEST (Morningside Heights)—Attractive all-year location; near parks, churches, Columbia University, Evergreen Tea Room and all transportation; artistically furnished rooms and suites; all sizes and exposures; some with alcoves; running water or exclusive kitchen privileges; $8 to $25 weekly; showers, parlors; references required. Hostesses, Mrs. Young and Miss Bell. Morningside 4886.

122D, 416 WEST (Apt. 2B)—Desirable location, overlooking Morningside Park; attractive front room for two; modern conveniences; reasonable.

122D (Claremont Av., 130)—Sunny suite, piano, elevator, telephone; bargain. Apt. 53.

137TH, 601 WEST—Bright front room; beautifully furnished. Kahn. Call evenings.

139TH, 601 WEST—Large, south front room; refined home; victrola. Apt. 61.

144TH, 561 WEST—Large front room, use kitchen, telephone; near subway. Bannon.

147TH, 450 WEST—Large, light room, adjoining bath; private family; references. 31.

150TH, 460 WEST—Large, light room, adjoining bath; private family; references. 21.

150TH, 602 WEST—Very light rooms; for 1 or 2; with or without private bath. Apt. 4A.

177TH—Large, well appointed; private lavatory; homelike. Washington Heights 1240, after 4.

180TH (447 FORT WASHINGTON)—Large, Attractive, handsomely furnished room, adjoining bath; elevator. Telephone Washington Heights 1427, Apt. 34.

BROADWAY, 2,738 (104th St.)—Comfortably furnished, light, airy room with private family; reasonable. Brown, 1B.

BROADWAY, 2,469 (91st)—Very large room and kitchen; also smaller room. Hyland.

CENTRAL PARK WEST, 471—Large handsomely furnished outside room, telephone; $10. Owens.

MACDOUGAL ST., 80—Furnished room, suitable for two; garden privileges; references.

MANHATTAN AV., 272, cor. 111th—Furnished single, sunny room to rent for a lady. Apt. 4B.

MORNINGSIDE DRIVE (corner of 116th St.), Apt. 21—Lovely sitting room, bedroom, bath and use of kitchen; maid and hall service; light, heat, linen; $5 per week. Telephone Mrs. Fay, Cathedral 4880.

RIVERSIDE DRIVE, 549—Business woman having large apartment will rent two or three furnished rooms to lady or business people appreciating refined, clean, comfortable home; reasonable. Apartment 1A. Morningside 4960.

RIVERSIDE DRIVE (Grant's Tomb)—Bright airy quiet room, top floor; $9; elevator; private family; 3 adults. Morningside 0767.

RIVERSIDE DRIVE—Beautifully furnished, large, light; $10; refined home; references. Morningside 3848.

RIVERSIDE DRIVE, 214 (94th)—Charming large room, running water, facing Drive. Morton.

RIVERSIDE DRIVE, 548 (6D)—Large room, adjoining bath; refined surroundings; references.

RIVERSIDE DRIVE, 293—BEAUTIFULLY FURNISHED DOUBLE ROOM, COMPLETE KITCHENETTE, $15; SINGLE, $7.

RIVERSIDE DRIVE, 322—HANDSOMELY FURNISHED FRONT PARLOR, ATTRACTIVE SINGLE ROOM, $7 UP.

RIVERSIDE DRIVE, 790 (Riviera), 157th—Ideal room, modern apartment; charming surroundings; $45; single. Wilson, Apt. 21.

RIVERSIDE DRIVE, 362 (109th)—Delightful, large; Summer rates. Apt. 6D. Academy 0388.

WEST END AV., 271—Ready May 10; can see now; very large, sunny, front room and dressing room; business couple or gentlemen (three); $25.

WEST END AV., 347—Handsomely furnished room, adjoining bathroom; piano, reception room, victrola; comfortable Summer location; $8, $12.

WEST END AV., 331 (75th)—Attractive single rooms, running water; one, front with kitchenette, one rear; $9-$10.

WEST END AV., 630—Well furnished front basement, twin beds, private bath.

BACHELOR will share nice room, not expensive (near Washington Square) with refined young man; references exchanged. E 146 Times.

DELIGHTFUL 2-room front suite, all improvements; elevator; immaculate; reasonable; no other roomers. Details, phone Schuyler 0672, mornings.

NOT JUST A FURNISHED ROOM! Exceptional room, exceptional home, exceptional locality; very reasonable; references exchanged. Billings 3859.

THREE or four congenial women to share nurse's airy apartment, 5 outside rooms; May to Oct., possibly longer; terms moderate. J 337 Times.

COMFORTABLE room, private bath, running water, in 70s; gentleman, $10. Endicott 2955.

ROOM, very reasonable for young lady; references. Wadsworth 5440, Apt. 2C.

REFINED Jewish gentleman seeks gentleman roommate, 107th St., B'way. K 487 Times.

Long Island.

JAMAICA—Large, delightful room for one or two. Jamaica 5062.

UNFURNISHED ROOMS.

97TH, 21 WEST—Large, light, unfurnished; $35; evenings, Firth.

CHRISTOPHER ST., 17—Beautiful north light studio room in heart of Village; $40.

ROOMS WANTED.

Furnished.

GREAT NECK, Long Island; bachelor would like room; state full details, including price and phone numbers. Z 2214 Times Annex.

BETWEEN 4TH-106TH—Gentleman desires small room; would appreciate use of piano; $4 weekly. K 804 Times Downtown.

Unfurnished.

ONE LARGE ROOM, private, with or without kitchenette. 70th-135th St. State price. Write Ober, 3281 Broadway.

BOARDERS WANTED.

East Side.

38TH, 29 EAST—Large room, private bath; also small room.

MADISON AV., 218 (36th St.)—Single-double rooms, excellent table; references.

West Side.

57TH, 351 WEST—Large, small rooms, private bath; French cooking; electricity; telephone.

58TH ST., 41-43-45, Elevator, Madison Arms.

72D, 316 WEST—Unusually desirable large front room, private bath, superior table.

74TH ST., 164 WEST (Mayflower Hall Hotel)—Parlor, bedroom and bath, also one room and bath.

75TH, 251 WEST—Beautiful, large, running water, electricity, $23; excellent table; references.

79TH (33 Riverside)—Large double front room, running water, 3 windows overlooking Hudson; elevator; home cooking. 4924 Endicott.

79TH ST., 114 WEST.
79TH ST., 133 WEST.
82D ST., 134 WEST.

Attractive homes, unique in a city like New York; group capacity, 200, permitting us to furnish service and convenience found only in the residential hotel; modern accommodations moderately priced; booklet.

85TH, 125 WEST—Attractive large room, quiet American home, private house.

93D, 307 WEST—Large and small rooms; board optional; running water. Edmunds.

93D, 158-160 WEST—Rooms, good, beautiful table; table guests; Summer rates.

EVELYN LODGE—Charming residence, facing bay; 25 min. delightful sail lower Manhattan; all airy, outside rooms, lovely furnished; excellent chef and service; select clientele; parlors, porches, lawns, conforts; 15 years one management; weekly with meals, $20 single, $32 double up. 71 Central Av., St. George, S. I. Booklet.

RIVERSIDE DRIVE, 370—Attractive outside rooms; excellent [illegible] Apt. 2A.

BOARDERS WANTED.

West Side.

NERVOUS persons, attention; ideal accommodations provided for invalids or elderly people. 530 Riverside Drive, Apt. 5A.

EVERY advantage for refined child, Summer spent in country. W 130 Times.

BOARD WANTED.

SPANIARD, young man, wishes room and board with private American family; all conveniences. E 843 Times Downtown.

WANTED—Refined family to care for child, 3 years, day time, while mother is working. J 309 Times.

COUPLE desire room, private home; breakfast; dinner; references. Musical, 148 Columbus Av.

REFINED Christian couple desire room, board, private family; state terms. W 117 Times.

BUSINESS WOMAN desires home, private family, Manhattan. Box 268, 1,039 3d Av.

COUNTRY BOARD.

Long Island.

KEW GARDENS INN, 18 minutes from 33d St.; Room and meals, single, $30 week; for two, $55 week; commutation $7.81 month. Kew Gardens, L. I. Telephone Richmond Hill 3802.

Westchester County.

RIVERDALE REST—Ideal home for invalids, aged, incurables; nurses' attendance day and night; porch and grounds. 292 Riverdale Av., Yonkers, N. Y. Yonkers 4017.

New York State.

BOOTH HALL.
Only 29 Miles from N. Y. City.
at MONTROSE, N. Y.
A quiet place for quiet people.
Excellent table. Moderate rates.

TUBERCULAR CASES.
DR. CAHILL, OTISVILLE, N. Y.

New Jersey.

NERVOUS AND MENTAL CONDITIONS. LYNWOOD LODGE, ENGLEWOOD, N. J.

SITUATIONS WANTED—Female.

ACCOUNTANT-EXECUTIVE 12 years; capable installing, revising system; salary commensurate; Columbia University; age 34; Christian. L 68 Times.

ASSISTANT BOOKKEEPER, typist, intelligent, highly recommended; $15. Anna, Orchard 8276.

BOOKKEEPER-OFFICE MANAGER, 20 years' experience with one firm; efficient, energetic, capable taking complete charge; German and French correspondent. Bryant 6350.

BOOKKEEPER, stenographer, expert; entire charge; correspondent, commercial, real estate, financial experience; best qualifications, credentials; $40. J 355 Times.

BOOKKEEPER, managerial ability, 10 years' experience, general ledger, controlling accounts, credits, collections, correspondence; A1 credentials; $45. Cathedral 8466.

BOOKKEEPER, well educated, 4 years' experience, balance sheets, financial statements, claim adjustments; executive ability, initiative. Y 2473 Times Annex.

BOOKKEEPER, thoroughly capable; complete charge; trial balances; reliable, resourceful; not afraid of work. Manifold 3805. F 566 Times.

BOOKKEEPER, EXPERT REAL EXECUTIVE, CAPABLE TAKING COMPLETE CHARGE CREDITS AND COLLECTIONS. LEHIGH 5286.

BOOKKEEPER, intelligent, thoroughly experienced, controls, trial balance; salary $30. Goldberg, Dickens 0961.

BOOKKEEPER-TYPIST, 5 years' experience, trial balance, correspondence; capable taking full charge of office. K 506 Times.

BOOKKEEPER, double entry, trial balance, control accounts; 6 years' experience; best references; salary $30 J 334 Times.

BOOKKEEPER, stenographer, secretary, expert; complete supervision; credit manager; executive ability. Intervale 0763.

BOOKKEEPER, stenographer, thoroughly experienced, controls, trial balances; full charge. K 461 Times.

BOOKKEEPER'S ASSISTANT, ledger clerk; thoroughly experienced; Christian; $50. E 853 Times Downtown.

BOOKKEEPER-STENOGRAPHER, 3 years' experience; double entry, trial balance. Call Butterfield 3944.

BOOKKEEPER, experience double entry, trial balance. Weintraub, 1,750 Topping Av, Bingham 6990.

BOOKKEEPER, competent, typewriting, full charge preferred. B. Malin, 690 Flushing Av., Brooklyn.

BOOKKEEPER-STENOGRAPHER, 6 years; executive ability. Call until 12M., Katz, Orchard 2936.

BOOKKEEPER-STENOGRAPHER; 3 years' experience; best reference; $22. K 809 Times Downtown.

BOOKKEEPER, expert, trial balance, controls; take charge; stenographer; $50. K 476 Times.

BOOKKEEPER, typist; 5 years' experience; full charge; $25. K 807 Times Downtown.

BOOKKEEPER, full charge; long experience; A1 credentials. J 347 Times.

CARETAKER, private residence, owner's absence; experienced, thoroughly reliable, best references. Mrs. Smith, Bedford 1000.

CHAMBERMAID and Waitress, colored, experienced. Telephone Morningside 8712, Robinson.

CHAMBERMAID, light colored; city or country; good reference. 44 West 136th St. Harlem 2211.

CLERICAL WORKER, 16, typist, neat appearance; afternoons 1:30-5:30; $6. Pauline, Orchard 8277.

CLERICAL WORKER, bright; typing, addressing; five afternoons, 1:30-5:30; $6. Stuyvesant 0685.

COLLEGE WOMAN, specializing in writing, research, editing, revising manuscripts; travel, fiction, trade and financial experience. Prompt. Editorial references; part time accepted. K., 153 Times.

COMPANION TO LADY—Refined, middle-aged lady assist housekeeping; good sewer; willing to leave city. J 349 Times.

COMPANION to lady; practical nurse; best references. Telephone Yonkers 6596.

COMPANION to elderly lady by educated lady, 46. F 548 Times.

COMPANION to lady by educated woman; no objection country. J 350 Times.

COOK, refined in adult family, 4 years in present place; $90 to $100 per month. Market 8497 for appointment Thursday.

COOK, Southern, experienced; best references; city, country; $85. Morningside 7836, Hyer's Agency.

COOK, thoroughly experienced restaurant or tea room. Phone Audubon 7357.

DRESSMAKER, high-class, street, evening, dinner gowns, coats, capes, remodeling; out or home. 13 West 83d. Schuyler 4020.

DRESSMAKER, first-class, from Berlin, 19 years' experience in own business. 108 West 95th St. Phone Riverside 1605.

DRESSMAKING, remodeling neatly done; first-class colored dressmaker. Dailey, 145 West 135th.

DRESSMAKER (Vienna), high-class work, copy or tailoring, remodeling; $7 daily. Butterfield 2807.

DRESSMAKER—Coats, dresses, by day. Miss Wagner, Endicott 7280, Apt. 7W.

FILE CLERK, experienced supervisor, knowledge of all systems, classifying and indexing; fast to start. F 590 Times.

GENERAL HOUSEWORKER, middle-aged; excellent experience. Ritter, 510 West 112th, apartment 23.

GIRL, colored, wishes beauty parlor work; experienced operator Nestle machine, Bradhurst 0618.

GIRL, 16, part time, 1:30-5:30, addressing, typing; $6. Florence, Orchard 8277.

GIRL, young; chamber work, waitress; best references. Donelian, 467 West 143d St.

GOVERNESS, cultured English woman, 8 years' experience; capable, dependable; good disciplinarian; entire charge; highest references. F 550 Times.

GOVERNESS, German; kindergarten; experienced; best references; city, country. E 165 Times.

GRADUATE NURSE, pleasing personality, desires industrial position; best references. P 267 Times.

HIGH SCHOOL GIRL minds children evenings for board. C., 1,418 5th Av.

HOUSEKEEPER, middle-aged Frenchwoman, position small family; no laundry; good cook, manager; reference. Burckhardt, 76 East 92d.

HOUSEKEEPER, Englishwoman wants position, $75; managing or working; city preferred. Spring 1466. J 371 Times.

HOUSEWORK, plain cooking; good references. Mrs. Kelly, care McGraw, 149 West 103d.

HOUSEWORKER, young woman; mornings. Phone Kingsbridge 1871, between 8 and 10 A. M.

HOUSEWORK, colored woman, experienced; small family; sleep in. Phone Audubon 1536.

HOUSEKEEPER—Middle-aged woman desires position small family, city, country. Endicott 3419.

HOUSEKEEPER or companion to lady wishes position; references. 471 West 149d. Walsh.

HOUSEWORKER—Austrian, neat, wants position, small family; no laundry; write only; Frauds, 303 West 110th St. Apt. 9-D.

HOUSEWORKER, colored, part, full time; chambermaid; city or country; references. Bradhurst 4406.

HOUSEWORKER, chambermaid - waitress, part-whole time; good cook; city, country. Morningside 8020.

HOUSEWORKER, light colored, morning position. 108-14 37th-Drive, Corona, L. I.

HOUSEWORKER, colored, light work; references; sleep out. Bradhurst 2881.

HOUSEWORK—Girl half time. Audubon 1070, Apt. 42. Brown, 151 West 140th.

MAID or chamber work; good sewer. Telephone Harlem 4220, Apt. 2A.

SITUATIONS WANTED—Female.

LADY wishes to place her American cook, whom she highly recommends, preferably with a family going to the mountains this Summer; salary $90. Telephone Plaza 4057.

NURSE-COMPANION—Refined girl, 28 years age, experienced, good education; for 1 child; willing to assist housework; prefer country. P 269 Times.

NURSE, practical; years' experience; American; $65 up; doctor's office; private case. Phone 2176, Peekskill, 121 Lyons Av., Newark.

NURSE, experienced, trustworthy, competent; good references; child, 2 years up. Butterfield 1032.

NURSE, English, London trained, Fifth Av. lady recommends; specialty babies. Columbus 5919.

NURSE, invalid lady or child, in or out of city. Michael, 2,378 8th Av. Audubon 3962.

NURSE, practical, wishes care child, lady in country. J 341 Times.

NURSE wishes irrigation cases; ladies only. Phone Chickering 4174.

NURSEMAID, middle aged, would travel, city, country. 506 West 126th. Cooke's bell.

OFFICE WORKER, SABBATH OBSERVER. PHONE LENOX 9865.

OFFICE ASSISTANT, typist, filing; 2 years' experience; $15. K 806 Times Downtown.

PRACTICAL NURSE to care for invalid lady; cheerful, willing. E 116 Times.

REGISTERED NURSE, experienced, seeks position as head of first aid or rest room, commercial house or industrial plant. Z 2225 Times Annex.

SECRETARY-STENOGRAPHER, experienced assistant of refinement and ability desires position in high-grade office; vicinity of 42d St. preferred. For interview phone Riverside 3823.

SECRETARY-STENOGRAPHER, excellent training and experience, intelligent, pleasing personality, capable relieving busy man of details. K 468 Times.

SECRETARY-STENOGRAPHER, 9 years' experience, executive ability, knowledge bookkeeping; references, N 280 Times.

SECRETARY, stenographer, college graduate; literary, commercial, musical experience; evening position. Schuyler 0197.

SECRETARY, college graduate, cultured, experienced, alert mentality, assume responsibility. Washington Heights 8178.

SECRETARY, stenographer, simple bookkeeping; five years' experience; efficient, capable; $27. Canal 3870.

SECRETARY-STENOGRAPHER, also bookkeeper, exceptional ability, pleasing personality. E 159 Times.

SECRETARY-STENOGRAPHER, 7 years' experience; high school graduate; $25-$30. Morningside 8042J.

SECRETARY, seven years' experience; highest references; resonsible, seeks position. J 350 Times.

STENOGRAPHER - SECRETARY, experienced; college education; highest references; moderate salary. Miss Weinberger, Mott Haven 0585.

STENOGRAPHER, two years' experience financial, commercial work, operate plug-board; small office; filing; $22. 151 N. Y. Times Brooklyn Branch.

STENOGRAPHER, thoroughly capable, accurate, neat appearing; excellent references; desires part time work. Telephone Tremont 6285.

STENOGRAPHER and assistant bookkeeper, 4 years' experience; not afraid of work; best references; $25. University 3590. L 239 Times.

STENOGRAPHER, thoroughly experienced, desires part-time work; temporary, permanent. Murray Hill 3870.

STENOGRAHER, beginner, willing; detail work; filing; analysis, industrious; moderate. Telephone 8937 Beekman.

STENOGRAPHER, six years' commercial and law experience; competent. B 1156 Times Harlem.

STENOGRAPHER, experienced Spanish, known American-English position reliable firm. B 1153 Times Harlem.

STENOGRAPHER, secretarial; 7 years' experience; best references; initiative, capable. J 359 Times.

STENOGRAPHER, four years' experience; reliable; rapid; references; $20. E 851 Times Downtown.

STENOGRAPHER, office assistant, conscientious; 14 months' experience. Helen Kleinkopf, Canal 9439.

STENOGRAPHER, exceptionally bright beginner; high school graduate; $12. K 811 Times Downtown.

STENOGRAPHER, assistant bookkeeper, high school education, efficient; $18. K 815 Times Downtown.

STENOGRAPHER—Will surely qualify; high school graduate; thoroughly experienced. L 227 Times.

STENOGRAPHER; 3 years' experience; accurate; references; big office preferred; $18. Lenox 5575.

STENOGRAPHER! expert; Christian; 7 years' secretarial work, office detail; $30. Astoria 7999.

STENOGRAPHER—High school education, three years' experience; $25. E 852 Times Downtown.

STENOGRAPHER, beginner, wishes position; references. Kate Shenkin, 37 East 58th. Plaza 2998.

STENOGRAPHER, Christian, steady, reliable, willing; $22; best references. K 492 Times.

STENOGRAPHER wishes position; experienced; salary $25; Christian, Reetsch, 2,836 Middletown Road, Bronx.

STENOGRAPHER, general office work, accurate; 5 years' experience; $22. J 335 Times.

STENOGRAPHER, assistant bookkeeper; five years' experience sheet metal line. F 584 Times.

STENOGRAPHER, 2 years' legal experience. E 161 Times.

SWITCHBOARD-Ediphone operator; seven years' experience; high school graduate. L 237 Times.

TYPIST and clerical worker, 4 years' experience, competent; references. Mott Haven 6752.

TYPIST, general office assistant; 4 years' experience; $18. K 806 Times Downtown.

VISITING MAID, full or part time; no Sundays. Endicott 7740-7741.

WOMAN, German - Jewish, middle - aged, wishes position with small family. 241 West 113th, Apt. 4. athedral 9726.

YOUNG LADY; Christian; 24 years of age; good education; over six years' experience, switchboard, filing and general office work. P 267 Times.

YOUNG Parisienne, conversational French lessons. Mlle. DeSinsay, 59 West 48th. Bryant 3441.

YOUNG WOMAN, typist, switchboard operator, competent; salary $18. Brady, 2,161 Walton Av.

YOUNG WOMAN, experienced, wishes position at cleaning and dyeing. J 366 Times.

CHILDREN taken to the park, mornings, afternoons; called for and delivered; best references. Telephone Academy 2760.

Employment Agencies.

BERTHA CARLSON'S Swedish Agencies—Excellent servants, 2,415 Broadway, corner 89th. Schuyler 1987. East side, 787 Lexington (61st).

HOUSEWORKERS, chambermaids, cooks, waitresses, laundresses, nurses, factory girls (respectable colored); couples, chauffeur, housemen; references. Agency (free). Audubon 5774.

HOUSEWORKERS (Employers free)—Reliable couples, cooks, chambermaids, laundresses, nurses, part timers; references. Federal Employment Bureau, Morningside 1450-4183.

HOUSEWORKERS, chambermaids, laundress, cooks, couple, colored; supplied; references. Bayne Agency, Morningside 6863.

HOUSEWORKERS (city, country)—Selected couples, chauffeurs, cooks, &c. Emergency Agency, Morningside 4346.

HOUSEWORKERS reliable; colored servants, city, country, prompt service. Golden Rule, Bradhurst 6094.

TINKA ANDRESEN, Scandinavian Agency, 2,299 Broadway (83d). Endicott 7740-7741.

SITUATIONS WANTED—Male.

ACCOUNTANT CONTROLLER,

with extensive experience, desires position with responsible concern in executive capacity; thoroughly familiar with preparation of financial statements and supporting data; accustomed to managing large office forces, including internal audit staff, efficiency; conversant with departmental procedure and control; age 39. E 162 Times.

ACCOUNTANT-Office Manager, American, under 50, open for permanent connection; preferably small company; hard worker; supervise accounts, tax work, prepare monthly statements, &c.; 8 years' experience; salary $2,500 year; best references supplied. Z 2237 Times Annex.

ACCOUNTANT-OFFICE MANAGER 32, capable producing results without disorganizing, thorough accountant costs, correspondence systematizing, bill ladings, imports, office details, credits. K 803 Times Downtown.

ACCOUNTANT, office manager; extensive and successful record, including cost, financial, purchase and production controls; 15 years' experience large corporation; excellent endorsement. K 416 Times.

ACCOUNTANT, 33, capable office manager, executive, sixteen years' experience general books, financial statements, costs, credits, collections; best references. 45 N. Y. Times Brooklyn Branch.

ACCOUNTANT, cost, with successful record in installing complete cost, office and production systems, is available. Address Accountant, Room 1004, 303 5th Av., Lexington 2976.

ACCOUNTANT, office manager, university graduate, 14 years' experience chain store and general accounting, desires connection with progressive firm. B 791 Times Downtown.

ACCOUNTANT, auditor and public accountant, experience credits, collections, financial statements, capable, energetic, desires permanent position. E 442 Times.

ACCOUNTANT, certified, can parochially spare several hours daily, desires connection supervisory or consulting capacity. D 618 Times Downtown.

ACCOUNTANT, 24, married, three years university, six years public accountant; domestic or foreign. E 840 Times Downtown.

ACCOUNTANT - BOOKKEEPING — Firms without bookkeepers, $3 weekly; books opened, &c. Longacre 7508.

ACCOUNTANT-BOOKKEEPER, public accounting experience, available immediately, $8 day. Roland, Columbus 10134.

ACCOUNTANT, experienced junior and bookkeeper, university graduate; well recommended. L 226 Times.

ACCOUNTANT, junior, Pace student; certified experience; salary secondary. E 845 Times Downtown.

ACCOUNTANT, capable, highly recommended, wants position with certified firm. K 475 Times.

ACCOUNTANT, bookkeeping and accounting experience; university graduate; part time. F 571 Times.

ACCOUNTANT, experienced; university graduate; any work; part time. Phone Glenmore 5957.

ACCOUNTANT, expert; books opened, closed; books kept, $10 monthly. Lindahl, Butterfield 7589.

ADVERTISING MAN, 27, university graduate, wide experience, seeks opportunity. N 247 Times.

ACCOUNTANT desires accounting position; salary secondary; university graduate. F 581 Times.

ADVERTISING.

Over 5 years handling production in agency, over 2 years with trade daily as make-up man; real live-wire, desires position with agency, publication or advertiser; best references. W 99 Times.

ASSISTANT TO TRUST EXECUTIVE.

Young man, 26, college education, good personality, aggressive, new connected prominent trust company; practical experience every phase corporate and individual trusts, thoroughly understands securities, transfers, reorganizations, all functions modern banking, capable soliciting and developing potential trust business; consider position as subordinate executive small progressive bank; highest references. D 612 Times Downtown.

BOOKKEEPER—Beginner, Hebrew; I write a good hand, am quick and accurate and have been drilled in the most modern methods of accounting; satisfactory references concerning character and ability; will start at $20. Mr. R., 88 West 123d St. Phone Harlem 0513.

BOOKKEEPER, 24, married, seeks permanent position where actual experience, accuracy, efficiency, honesty count; capable take full charge; salary open. Theo. Peterson, 127 East 119th.

BOOKKEEPER, experienced auditor, office manager, secretary, executive ability, desires position with prospects advancement; excellent references. J 336 Times.

BOOKKEEPER-OFFICE MANAGER, sales and executive ability, good correspondent, desires immediate connection with reliable concern. K 439 Times.

BOOKKEEPER-CASHIER—Systematic office manager, with long experience, desires connection with reliable concern; reference, bond. K 469 Times.

BOOKKEEPER, credit man, office manager, 28, executive, initiative, ability; 10 years ladies', men's apparel. R., 920 East 163d.

BOOKKEEPER - STENOGRAPHER, correspondent, credits; complete knowledge office details. D 613 Times Downtown.

BOOKKEEPER, accountant, competent; full charge, collections, correspondence; best references. K 472 Times.

BOOKKEEPER, full charge, experienced credits, collection, correspondence; excellent references. J 367 Times.

BOOKKEEPER, 23, accounting student, experienced cashier, billing, office detail. Strobel, Evergreen 4642.

BOOKKEEPER, experienced, accurate, reliable, conscientious; desires position. E 864 Times Downtown.

BOOKKEEPER-ACCOUNTANT desires position few days monthly; thoroughly experienced. L 135 Times.

BOOKKEEPER, 5 years' experience; full charge; knowledge accountancy; 21; $28. Stuyvesant 0665.

BOOKKEEPER, 22, six years' experience, capable taking complete charge, $30. John 1068.

BOOKKEEPER, 33; thoroughly experienced; good references; reasonable salary. E 150 Times.

BOOKKEEPER, 18, typist, office worker, willing, beginner, $15. Sam, Orchard 8276.

BUTLER, Japanese, first class, wishes permanent position; capable, good disposition; 2 years' references. Yoshi, 163 E. 56th. 56th.

BUTLER, thoroughly experienced; best references. McDonough, 1071 West Farms

Closing Hours for Advertisements

Sunday Edition

WEDNESDAY, 6 P. M.—Schools, Steamer, Resorts, Hotels, Amusements.

TODAY, THURSDAY, MIDNIGHT.—Display Automobiles and Real Estate, with cuts, diagrams, matter or drawings.

TOMORROW, FRIDAY, 3 P. M.—Editorial Copy.

TOMORROW, FRIDAY, 3 P. M.—Undisplayed classified, Business Opportunities.

SATURDAY, 12 P. M.—Undisplayed classified, subject to omission.

Daily Edition

If received after 3 P. M. day before publication, announcements for daily edition subject to omission.

Classified Advertising Rates:

Minimum space 3 lines. Agate line of 6 words.

Situations Wanted	40c
Furnished Rooms, Rooms Wanted	50c
Boarders and Board Wanted	50c
Help Wanted	55c
Lost and Found	55c
Real Estate, &c.	60c
Apartments to Let and Wanted	60c
Country Board	60c
Mortgage Loans	70c
For Sale	70c
Automobile Exchange	70c
Agents Wanted	70c
Employment Agencies	90c
Business Opportunities	$1.00
	Per Word

Buyers' Wants, Offerings to Buyers.....10c
Book Exchange (Sundays).....12c

Lost and Found, Deaths, Marriages and Births accepted until midnight.

Errors Avoided by delivering advertisements in advance of closing time.

Rewards of $100 offered by The New York Times for information leading to the arrest and conviction of any one obtaining money through a misleading or fraudulent advertisement in The Times.

FEMALE HELP WANTED.

WOMEN WITH PERSONALITY EARN MONEY IN SPARE TIME introducing interesting new article for the home; easily sold; experience unnecessary; liberal commissions. H. C., 350 TIMES.

WOMAN, 25-50, order department, well-established published house (no clerical work); substantial remuneration, salary, bonus; give telephone. T. X., Box 79, Grand Central Post Office.

WOMAN, refined, good appearance, who has experience in the manufacture of high-class silk lamp shades, to take charge workroom; must have ability to create new ideas. Z 76, Times.

YOUNG LADY, 18-19 years of age, of neat appearance and pleasing personality, who has had some high school education and is a competent touch typist, will find exceptional opportunity to connect with editorial department of large publishing concern; salary $18; in reply, please state age, education, experience. C 1014 Times Annex.

YOUNG LADY for junior clerical position; will consider beginner. Apply Western Union Telegraph Company, 60 Sixth St., Brooklyn, Bush Terminal Building 24. See Mr. D'Meza.

YOUNG LADY, capable, with business ability, for retail dress shop, closed Saturday. Roosevelt Dress Co., 15 West 28th. Call 9 to 11 A. M.

YOUNG ladies, experienced, as process servers; state age, experience, W 77 Times.

YOUNG WOMEN,

TALL, REFINED,

FOR HEAD AND ASSISTANT HEAD WAITRESSES.

Advancement; permanent; no Sunday.

SCHRAFFTS, 58 WEST 53D.

YOUNG WOMAN for book and stationery store. Apply 21 West 45th St., 6th floor.

X-RAY TECHNICIAN; give full particulars, salary expected. Dr. Bucky, 548 Riverside Drive.

EARN WHILE YOU ARE LEARNING.

Business English	Typewriting
Home Nursing	Millinery
Dressmaking	Stenography
Comptometer Operating	

The Metropolitan Life Insurance Company has many attractive opportunities in clerical work for girls. Inexperienced ones will receive training without cost.

Position are permanent. Raises on merit. Short hours.
Noon luncheon free.
Gymnasium privilege.

Apply any business day between 9:00 and 4:30 o'clock, at Room 1, Metropolitan Building, 1 Madison Av., New York City.

METROPOLITAN LIFE INSURANCE CO.

A NEW plan that fascinates and educates young people in the Bible offers a splendid opportunity to well educated woman for permanent position; salary and commission; telephone for interview. Mrs. Katherine Steffner, Columbus 7400.

Employment Agencies.

HAMILTON EMPLOYMENT SERVICE.

Uptown Office,
CANADIAN PACIFIC BUILDING,
342 MADISON AV. AT 44TH ST.
Downtown Office,
HUDSON TERMINAL BUILDING,
50 CHURCH ST.

All positions listed at both offices.

STENO: R. R. make out statements on large carriage machine, mc.....$140
STENO: Bronx, several years' exp.....$25
STENO: Uptown, sales concern.....$25
STENO: Many; various lines; high grade concerns .....$22-$25
TYPISTS: Downtown; accurate.....$18
TYPISTS: 3; uptown; interesting work; would consider a beginner; unusual personality; many others.....$16-$18
STENO: Uptown, high grade bank; must have at least 2 years high; no experience necessary; unusual opportunity; bonus and.....$15

NO REGISTRATION CHARGE.

KEYES FOUST & HEFFRON, INCORPORATED.
EMPLOYMENT SPECIALISTS.
165 BROADWAY
Room 1018. Cortlandt 5494.

MISS J. G. BREMBLE.

SECRETARY to architect; excellent opportunity for well educated young lady; a fair amount of dictation.....$25-$30
STENOGRAPHER; experienced; consider beginner if good stenographer.....$18-$25
CLERK, downtown, good penman, accurate with figures, knowledge of typing.....$25

REGISTRATION FREE.

M. KELLY DUGGAN,
32 BROADWAY.

STENO.-BOOKKEEPER, real estate, $35-$40
SECY.-STENO., engineering exp. ....$30-$35
SECY.-STENO., brokerage $30
STENOGRAPHER, college grad. $20
STENOGRAPHER, legal $32.50
STNOGRAPHERS, several, com'l $25
STENOS., jrs., advancement .....$15-$25
CLERKS, grads. .....$100 mo. lunches
CLERKS, h. s. graduates .....$80 mo.
FILE CLERK .....$75 mo., lunches
ELLIS machine operators .....$100 mo.
ADDRESSOGRAPH operators .....$90 mo.
MULTIGRAPH-Typist .....$18-$20 wk.
JR. CLERKS, 2 yrs.' high school .....$15 wk.

NO REGISTRATION FEE.

Secy-stenog., rapid dictation.....$150
Stenog., knowledge bookkeeping, $90-$110
Adding machine operator.....$100
Telephone clerk; no experience.....$16

ALICE DANA COLTER,
A. D. Colter Employment Agency,
8 East 41st St Murray Hill 7139.
"We can generally find a place for you."

SELECTIVE PERSONNEL SERVICE.

Secy-Steno., adv. exp., $35; steno., $25-$30; typists, $18-$20; bookkeepers, jr., $20-$23; clerks, college grads pref., $16-$20.
We have more calls for young ladies willing to start at $25 and prove their worth as stenographers; there are more calls for stenographers, typists &c., than we have the right kind of applicants to fill these positions.

60 East 42d. Vanderbilt 8240.

MERCANTILE AGENCY, 200 BROADWAY.
STENOS.—H. S., many.....$30
STENO.—CITY $25
DICTAPHONE OPR.—Several $25
BURROUGHS BKPR.—Several .....$21-$20
BOOKKEEPER-CASHIER, uptown.....$22
TYPISTS—H. S., many.....$20-$18
CLERKS—Some filing .....$22-$15

NURSES—Graduates-Hospitals. Graduate R. N. for assistant matron, N. Y., $100; night supervisor, N. Y., $100; night delivery, $160; nursery, day, $100, 20 beds, N. Y.; general duty, day-night, N. Y., N. J., $80-$90; undergraduates, day-night, $50-$65; matron, N. Y., $80; housekeeper, N. Y., $75. Fidele Bureau, 516 5th Av., Room 1202.

H. & J. EXCHANGE, 74 Broadway.
Stenographers, uptown, $22-$25; small brokerage office, $30; switchboard operator, uptown, $20.

FEMALE HELP WANTED.

Employment Agencies.

AMERICAN EMPLOYMENT EXCHANGE, INC.
"ONE OF THE LARGEST IN THE WORLD."

Downtown Office,
115 BROADWAY.

Uptown Office,
30 EAST 42D STREET.

Brooklyn Office,
50 COURT ST.
(At Boro Hall.)

SECRETARY-STENO.—Splendid opp. for high-class girl, preferably with sales exp.; $25 start.

ASST. BOOKKEEPER & STENO.—Expd. steno. with good knowledge bookkeeping; unusual d. t. opening; $30 start.

SECRETARY-STENO.—2 or 3 yrs.' banking exp.; high type, willing to start with $30 in position which offers brilliant future.

STENOGRAPHERS—Several excellent positions with d. t., uptown & Brooklyn concerns, requiring young women, possessing banking, electrical, real estate exp.; $20 start.

STENOGRAPHER—D. T. engineering concern; expd. in this line pfd.; $25.

TYPIST—Copy manuscript work, attend to other important details; congenial surroundings; $25.

STENOGRAPHER—Leading d. t. concern; personnel of highest type; only one accustomed to best type of work will be considered; $25.

FILE CLERK—Spanish translator; attractive opening with correspondence school; $22.

STENOGRAPHER—Insurance exp.; high-class d. t. insurance house; $22.

TYPIST—Appreciative d. t. bank; must know something about securities; $20.

BURROUGHS OPERATOR — Expd. calculating machine; splendid opp. d. t. insurance house; $18.

TYPISTS—Several very good openings for expd. typists; h. s. ed. pfd.; $18.

STENOGRAPHER—About 6 months' exp.; exceptional opp. with Hoboken real estate concern; hours 9:15; $15.

CLERK—Beginner with about 2 years of h. s., d. t. bank, transit dept.; ideal working conditions; $15.

REGISTRATION FREE.

ELSIE DIEHL AGENCY, INC.,
1 BEEKMAN ST., CORNER PARK ROW.

STENO.—German-English dict.....$25
LEGAL STENOS.—Downtown.....$25-$35
STENO.—Advertising, 42d St.....$150 mo.
STENO.—Boro Hall section.....$25-$30
STENO.—Brooklyn $25
STENO.—Elliott-Fisher Op., midtown.....$28
STENO.—Adv. exp., uptown.....$22
STENO.—Textile, 4 yrs.' exp $22
STENO-CLERK—Good figurer $20
STENO.—Beginner, chge. small office.....$18
STENO.—H. S. ed., 2 yrs.' exp., W. 60th St. $18
BKPR.—Uptown, retail exp. $25
BKPR.—Downtown, several years' exp.....$25
BKPR.-STENO.—Uptown, age 20-30, $25-$35
BKPR.-TYPIST.—Hotel .....meals, $70 mo.
BKPR.-TYPIST—Drugs, d'town.....$25
BKPR.—Textile, d'town $25
LEDGER CLERK—Typist, B'klyn.....$20
STATISTICIAN—Good figurer, Bronx.....$23
ELLIOTT-FISHER Billers, several...$20-$30
ELLIOTT-FISHER Bkpg. Op., Bronx.....$25
TYPIST—H. S. grad., R. R.....$25
TYPISTS—Several .....$15-$20
STOCK RECORD CLERK—Accurate, downtown $25
TELEPHONE OP. Typist, Insurance, downtown $15
MONITOR OP., Clerk, West side.....$18

THE BRENTON COMPANY,
50 Church St., Room 879, 2nd Floor.
We represent only the best firms. Stenos, exp., $23-$25; ledger clerk, $23; comptometer, $25; steno., little exp., $20; file clerks, $16-$18; clerks, all kinds, $14-$20; clerk, knowl. comptometer, $20; typists, $15-$25.

THE PERSONNEL COMPANY,
9 Church St., between Cortlandt and Liberty.
Openings for secretaries, stenographers, college graduates, clerks, junior and senior typists, switchboard operator, Remington-Wahl operator; at highest market salaries. SPECIAL: Legal file clerk, $25; comptometer operators, $25.

EQUITABLE EXCHANGE,
192 Broadway. Entrance 11 John.
STENOS., exper., uptown.....$25
EDIPHONE OPERATOR, exp.....$25
BOOKKEEPERS, insurance exp.....$100-$125
LIABILITY RATES, exp.....$100
FILE CLERKS, beginners, exp.....$75-$90
TYPIST-CLERKS, exp. touch.....$20-$22

BUSINESS EFFICIENCY BUREAU,
500 5th Av., 42d St.
SECY.-STENO.-BILLING, $30.
STENOGRAPHERS—$25-$30.
BOOKKEEPER-STENO.—$30.
ELLIOTT-FISHER BILLING—$27.
CLERKS—$16.

BROADWAY EMPLOYMENT SERVICE,
174 Broadway. Entrance 1 Maiden Lane.
URGENT—Stenos., expr. and beginners, $18-$30; typists, $18-25; clerks, $16-$22; Elliott-Fisher, $27; Moon-Hopkins, $27; Ellis and Addressograph opers., ledger clerk, $25; stock record clerk, $22.

CITY VOCATIONAL SERVICE,
500 5TH AV.
TYPIST, collection experience, able to write own letters $25
TYPIST, good at figures .....$25-$30
SECRETARY-STENOGRAPHERS, $25-$35.

PERSONNEL EXCHANGE, 114 LIBERTY.
Sec'y-Stenos., busy sales depts.....$30-$35
Sec'y-Stenos., small office.....$25-$30
Stenos. Brooklyn, $25; others.....$20-$23
Typists, $20-$23; clerks, $18.
Burroughs Operators, Al chances.....$20-$25

HOTALING EMPLOYMENT EXCHANGE, INC.,
9 Church St., Room 53. Cort. 0300.
Sec'y.-steno., $35; stenos.-typists, $27-$18; telephone oper., multiple board, bank exp., $25; clerical workers (6), $75 month.

OWENS AGENCY,
103 FULTON ST.
STENOGRAPHERS, BOOKKEEPERS, TYPISTS, OFFICE ASSISTANTS, BILLING CLERKS; NUMEROUS POSITIONS DAILY; HIGHEST SALARIES.

LORING PRATT AGENCY,
132 NASSAU. FREE REG.
STENOGRAPHERS .....$25-$20
TYPISTS $18
CLERICAL GIRLS .....$15-$18

You tried the rest, now try
THE BEST EMPLOYMENT AGENCY,
2 RECTOR ST. ROOM 206.
A trial will convince you that we have many excellent opportunities to offer.

MUTUAL BUS. SERVICE, 15 Park Row.
STENOGRAPHERS .....$30-$25
CLERKS: Payroll, $23; Mail, $20-$19; Ledger, $20-$18.
BOOKKEEPER, $23; TYPIST, $20.

BEACON BUREAU, 80 WALL ST.
STENOGRAPHERS, SPECIALISTS.
SPANISH-ENGLISH stenographers; several immediately; also Italian-English and English-Armenian stenographers.

MABEL F. CHUMLEY, 25 West 42d St.
Secretary, $35; stenographers, $25; college women, $25; chart clerk, $25; typists, $24; telephone, addressograph operators, $25. Free registration.

WEAVER EMPLOYMENT SERVICE,
152 EAST 45TH, NEAR MADISON.
STENO. assistant, $33; secretary-steno., publishing, $30; typist, $23; typist, $18; clerks, $16-$17.

PERSONNEL PLACEMENT BUREAU,
17 West 42d. Longacre 8080.
Executive Clerk, $28; bookkeeper, about 30 yrs., $25; Ledger $23; payroll $22.

STENOGRAPHER-SECRETARY, brokerage, charge office, $35; several, $28; brokerage, other lines. ATLAS EMPLOYMENT AGENCY, Room 502, 200 Broadway.

BUREAU OF BUSINESS REQUIREMENTS.
170 Broadway. Room 1010.
Stenos., $30; typists, $19; statement typist, $21-$25. Good opportunities.

REID COMMERCIAL, 200 BROADWAY.
SEC'YS. STENOS. TYPISTS.
CLERKS, college, H. S., exp'd., insp'd. COMPT., $25; key-punch, $21.

STENOGRAPHER, executive experience. HORN COMMERCIAL, 503 5th Av., entrance 42d St.

YAGER EMPLOYMENT SERVICE,
25 West 42d; free registration.
Positions available ex., beginners.

SELECTIVE PERSONNEL SERVICE, INC.,
30 East 42d St. Vanderbilt 8240.
Dignified, confidential, dependable.

MAY A. E. DUFFY,
1,400 BROADWAY.
Many desirable positions available.

Instruction.

MAKE IRIDOR CANDIES.
LET US TELL YOU WHY.
Resident and Correspondence Courses.
Director, Doris K. Weigert (Instructor Y. W. C. A.). Booklet on request.
IRIDOR SCHOOL,
FOR PROFESSIONAL CANDY MAKING.
17 West 49th St. Phone Circle 9721.

AMERICA'S MOST CONSCIENTIOUS SCHOOL of Hair and Beauty Culture; complete and individual courses; day and evening; easy terms; positions guaranteed; thoroughness the keynote; "The Personal Interest School;" booklet de luxe on request. Wilfred Academy, 7th Av. and 50th St. Phone Circle 10220.

SELF-SUPPORT IN A MONTH.
We train and place girls and women. Term three weeks to a month. Day, Evening or Home Study Courses. Initial salaries $60 to $125 per month. Call for information and Catalog T. E.

NEW YORK SCHOOL OF FILING (Est. 1916)
18 WEST 44TH ST., NEAR 5TH AV., N. Y.

HOTELS NEED TRAINED WOMEN—Nation-wide demand for high-salaried executives; past experience unnecessary; we train you by mail and put you in touch with big opportunities everywhere. Write at once for particulars. Lewis Hotel Training Schools, Desk 118, Washington, D. C.

BE A PRIVATE SECRETARY.—Special rates for half-day or evening sessions between 9 and 11; courses one month to three months' duration; catalogue on request. Moore's Secretarial Schools, 50 East 42d St., New York, and 215 Livingston St., Brooklyn.

FEMALE HELP WANTED.

Instruction.

TEA ROOM TRAINING ORGANIZATION, 32 West 40th St. Longacre 4446.
Resident and Correspondence Courses.
We will train you to organize and manage a TEA ROOM, MOTOR INN, CAFETERIA and COFFEE SHOP; also to conduct tea rooms in New York; practical work in tea rooms and cafeterias of our students. Training by Helen Woods, ORIGINATOR OF TEA ROOM TRAINING. Booklet.

SHORTHAND AND TYPEWRITING
under supervision of Prof. Miller, who taught at Columbia Univ. 5 yrs. Course guaranteed. MILLER INSTITUTE OF SECRETARIAL, 1,465 Broadway at 42d St. Phone Bryant 7150. Pupils under 18 not taken. Open 9 A.M.-9 P.M.

LEARN CANDY MAKING.
Earn money at home; fascinating, profitable business; women's new field; complete course; resident, correspondence. The Candy Institute, Elinor G. Hanna, Principal (formerly with Page & Shaw); Send for Booklet Z-4, 66 West 50th St. Circle 6085.

THE U. S. SECRETARIAL SCHOOL,
1431 Broadway, at 44th St.
The oldest and pre-eminently the most successful; prepares for and obtains excellent secretarial positions. Write for Catalogue 10.

MALE HELP WANTED.

ACCOUNTANT—Long established firm of certified public accountants has an opening for a clean-cut, educated man, with a thorough knowledge of accounting, to assist executive; rapid advancement for a bright, alert young man; state age, salary, qualifications, &c. W 96 Times.

ACCOUNTANT and Office Manager wanted in large wholesale Rice Food concern. Must be a high grade man with thorough general experience. Exceptional opportunity. Apply immediately. J. H. Michaels Co., 204 Front St.

ADVERTISING SOLICITOR, on Brooklyn paper; must be neat hustler and have good personality; big money and bright future for right man; commission basis. Apply R. F. Carroll, Brooklyn Citizen.

ANNOUNCER required for high-powered broadcasting station; must be a young man with pleasing personality; possess a good knowledge of music; public speaking experience desirable; should have good education; use good English and possess a resonant voice. Z 3284 Times Annex.

ASSISTANT ATHLETIC DIRECTOR — A young man who can teach swimming and assist in other sports; good opportunity for beginner; club in New Jersey; state age and salary expected. Z 2211 Times Annex.

ASSISTANT BOOKKEEPER; must be bright, willing and cheerful; state age, experience, religion and salary expected. S 868 Times Downtown.

ASSISTANT CREDIT MAN; state age and salary desired. 505 N. Y. Times Brooklyn Branch.

ATTENDANT, locker room, for golf club; 20 miles from New York, for Saturdays and Sundays; steady position; one employed in city club preferred; answer fully, giving all particulars. Z 2227 Times Annex.

BANDMASTER for boys' institution. Apply Superintendent Hebrew National Orphans' Home, 407 Tuckahoe Road, Yonkers, N. Y.

BILLING CLERK, Moon-Hopkins; familiar with bookkeeping. Miller Bros., 730 Broadway.

BOOKKEEPER, FOR OFFICE OF LARGE WHOLESALE DRY GOODS HOUSE; MUST BE QUICK AND ACCURATE AT FIGURES, CAPABLE AVERAGING ACCOUNTS, STATE AGE, EXPERIENCE, REFERENCE AND SALARY. P. O. BOX 88, MADISON SQUARE STATION.

BOOKKEEPER, neat penman, take charge night office, 7 P. M. to 7 A. M.; all meals, bed, laundry; $100 monthly with night off weekly. Lebanon Hospital, Jackson Av. subway station, Bronx.

BOOKKEEPER — A competent purchase ledger man, experienced, as order clerk and typist; age 25 to 35 years; state qualifications. W 57 Times.

BOOKKEEPER, young man for established builder's office; must understand construction; state experience. W 122 Times.

BOYS WANTED.

A large insurance company will give employment to boys 17 years of age or over. High school training preferred. Unusual chance for advancement. Free gymnasium and educational classes.

HOURS: 9:00 TO 4:30 O'CLOCK.
SATURDAY: 9:00 TO 12:00 O'CLOCK.

Luncheons are provided free.

Apply in person between 9:00 and 4:30 o'clock, Room 1, Metropolitan Building, 1 Madison Av., New York City.

BOYS—Downtown bank desires several boys between ages 16-18 to act temporarily as pages and messengers while training for departmental work; lunches served without cost. Reply in own handwriting, giving age and education. Address "P. C." P. O. Box 222, City Hall Station, N. Y. C.

BOY, 16 years of age, for work in editorial department, from 9 P. M. to 4 A. M.; splendid opportunity to connect with reputable organization; salary $12 with supper at cost. Call after 9 A. M. at 229 West 43d St., 13th floor.

BOYS—Large uptown manufacturing concern desires several boys, 15-17 years, for office and laboratory, knowledge of chemistry preferred, but not essential; state education, salary desired. B 1154 Times Harlem.

BOYS.

A large uptown concern has openings for a number of junior clerks where future is guaranteed; in reply give age, education, salary, &c. P 273 Times.

BOY, strong, in office, to assist in stock; willing to make himself generally useful; chance for advancement; permanent position; city references required. W 109 Times.

BOYS, over 16 years, to begin in uptown bank, where advancements are made from the ranks. Write stating age, education and salary desired. Inc. 20, 2119 3d Av.

BOY, about 18, in building office, with some previous experience at drafting and assisting in estimating. W 106 Times.

BOY, for office work, 16 years of age; salary $13; opportunity for bright boy. Apply 880 5th Av., 1st floor, Monday or Thursday.

BOY, neat, intelligent, office of large corporation; excellent opportunity; salary $12. Borden Co., 111th floor, 350 Madison Av.

BOY—Bright, for office; excellent opportunity; state age, experience, if any, references and salary. W 93 Times.

BOY, under 17, in office; excellent opportunity for advancement. Mr. Kramer, 50 Pine St.

BOY, in advertising agency; opportunity; must be neat. Phone Bryant 2175.

BOYS WANTED FOR ERRANDS. K 865 TIMES DOWNTOWN.

BRANCH MANAGER wanted by New York corporation for counties in New York, New Jersey and Connecticut; salary and commission; write, giving references. The New Window Cleaning Corporation, 1 Madison Av., New York City.

BRIAR and meerschaum pipe repairer for Buffalo, N. Y.; only first-class mechanic need apply; highest wages guaranteed. Z 2204 Times Annex.

BUYER, rubber goods; automobile tire and tube chain store organization desires to add rubber goods in addition to its present line in all its branches; we desire a capable and efficient buyer, one with past experience; state briefly qualifications and reference, also compensation demanded. W 82 Times.

CHAUFFEUR, temporary position, 6 weeks, until June 14; experienced, reliable man required; family position; Marmon car; $40 weekly and $40 additional at end of period. D 609 Times Downtown.

CHAUFFEUR for delivery truck; must have good references. Rothbaum & Lelnwand, 444 Broadway.

CLERK—Young man about 20 years of age for some temporary work, counting returns in receiving department of large organization; state age. C 1013 Times Annex.

CONVERTER of silk and cotton mixed goods, experienced for jobbing and retail trade, competent to design Spring and Fall lines; excellent opportunity and adequate compensation to right party; address in confidence stating entire business history and salary. G 873 Times Downtown.

CORRESPONDENT, Long Island City concern. Write, giving full particulars, Z 2221 Times Annex.

CREDIT MANAGER for installment furniture house, 75 miles outside of New York; must be a man of good appearance, splendid personality and capable of procuring the proper results; good salary and wonderful opportunity for improvement if results are shown. Z 2191 Times Annex.

CREDIT MAN, assistant, exceptional opportunity with large collar and shirt manufacturers for young man experienced in same or similar line in New York City; in replying give age, experience and salary expected. W 68 Times.

CREDIT MAN'S ASSISTANT; state age and salary desired. 504 N. Y. Times Brooklyn Branch.

DRAFTSMEN wanted, several, experienced in electrical design, wiring and details of large power plant installations and substations; state age, education, experience and salary expected in first letter. Address Employment Department, Post Office, Box 311, Birmingham, Ala.

DRAFTSMEN, electrical, wanted by consulting engineers, for sub station and power station work; give experience, education, reference and salary desired in first letter. W 86 Times.

DRAFTSMEN—First class structural steel detailers and checkers on mill and office building work. Apply at Room 1279, 50 Church St., on Friday and Saturday, May 2 and 3.

DRAFTSMAN, young man, wanted by consulting engineers, to trace electrical and structural drawing; opportunity to learn; give experience, education, references and salary desired in first letter. W 91 Times.

MALE HELP WANTED.

DRAFTSMAN, architectural, wanted, familiar with mercantile picture design; must have experience; steady job assured for right man. J. M. Berlinger, architect, Lackawanna 7933.

DRAFTSMEN, electrical, experienced on wiring diagrams for power stations and substations. S 874 Times Downtown.

DRAFTSMEN, electrical, experienced on power station and outdoor substation work. S 878 Times Downtown.

DRAFTSMEN, electrical, junior draftsmen and tracers on power station work. S 870 Times Downtown.

DRAFTSMEN, mechanical, capable using slide rule. Call 505 East 19th St.

ELECTRICAL INSPECTORS, junior, technical school graduates, who are thoroughly familiar with D. and A. Industrial Code; both power and lighting circuits; good handwriting is essential; applicants for these positions should be under 30 years of age. Kindly call between 9 A. M. and 5 P. M. Thursday and Friday, Brooklyn Edison Co., Inc., Employment Division, 11 Bond St., Brooklyn.

ENGRAVER—Casket plate engraver, at once; must be first-class man and strictly temperate; apply, 153 East 125th.

ESTIMATING CLERK with plumbing and steam supply jobber; actual experience necessary. Call at E. F. Keating Co., 452 Water St., city.

HABERDASHERY CLERKS, two experienced and junior. Write B 1184 Times Harlem.

INSPECTORS—Electrical engineering graduates or men with educational equivalent, about 23 years of age, who are familiar with high tension central station construction work; at least two years' experience in this class of work essential. Kindly call between 9 A. M. and 5 P. M. Thursday and Friday, Brooklyn Edison Co., Inc., Employment Division, 11 Bond St., Brooklyn.

MAIL DEPARTMENT CHIEF — Intelligent, middle-aged man, to take charge of mail department of textile commission house; must be conversant with postal laws; state experience, age and salary desired. S 907 Times Downtown.

MAN, useful, wanted for country house; must have experience with furnace; best of references required; all-year position; wages $75-$80. K 480 Times.

MAN, experienced, for Brooklyn club to take charge of telephone, elevator and coatroom service; $25 per week and board. 502 N. Y. Times Brooklyn Branch.

MAN wanted, competent and experienced, as foreman for artificial silk underwear plant; excellent opportunity. Apply or address Noe-Equi Hosiery Mills, Inc., Reading, Pa.

MANAGERS.

ONE OF A LARGE CHAIN OF 5C. TO $1 STORES REQUIRES THE SERVICES OF EXPERIENCED MANAGER; SPLENDID OPPORTUNITY FOR AGGRESSIVE AND CAPABLE MEN; SALARY AND COMMISSION; PLEASE GIVE FULL DETAILS. F. A., 505 TIMES.

MANAGER individual credit clothing store; real opportunity with possibility for developing into part ownership; must be live-wire salesman, know merchandise, collections. W 111 Times.

MANAGERS who have handled men in suburban subdivision; large salary for right man. Call to see Mr. Meister, Room 410, 20 Vesey St.

MECHANIC, to work on Ford motors. Apply 8:30 A. M. at 4,509 18th Av., Brooklyn, at 49th St.

MEN, over 30, to represent credit collection organization in East and other parts of United States; selling experience not necessary; ordinary intelligence and willingness to work assure success; minimum commission $15. Bryant 6699 or address G. P. O., Box 356, New York.

OFFICE BOY—Exceptional opportunity is offered a young man, 14-15 years of age, of good appearance and manner; opening is in the office of busy executive of large uptown publishing organization; must be public school graduate; no previous business experience necessary; salary $12, with luncheon at cost. C 1012 Times Annex.

OFFICE BOY, one willing to make himself generally useful and help in stock; chance of advancement; city references required. J 339 Times.

PRINTING ORDER CLERK with some estimating experience; desirable position in large office with opportunity for advancement; give full particulars and reference to secure attention; state salary expected. 509 N. Y. Times Brooklyn Branch.

RENTING specialist reqired by well known real estate firm in 57th St. section; man capable of handling residential and business space applicants, also handling renting department, circularizing and advertising; state proposition expected. W 181 Times.

SECRETARY-STENOGRAPHER—Large organization requires the services of competent accurate stenographer for secretarial work. Good opportunity for right party. Write full particulars covering past experience, education, religion and salary expected to W 627 Times Downtown.

SHIPPING CLERK, experienced, willing to work strong. Call Value Toy Corp., 110 East 16th.

SOLICITORS—Opportunity in all branches newspaper solicitations; commission. Call after 10, National Democrat, Room 1232, 154 Nassau St.

STENOGRAPHERS.

GIMBEL BROTHERS, INC.,
33D ST. AND BROADWAY.

REQUIRES THOROUGHLY EXPERIENCED STENOGRAPHERS.

APPLY EMPLOYMENT OFFICE,
5TH FLOOR, 9 A. M. TO 5:30 P. M.

STENOGRAPHER-TYPIST, trained for secretarial work, capable of taking and transcribing dictation accurately, rapidly; willing to pay salary commensurate with ability; state age, references, present salary. D 615 Times Downtown.

STENOGRAPHER who has had at least 2 years' experience, permanent position with old established house. Apply 116 Pearl St.

STOCK BOY WANTED — EXPERIENCED FOR SILK HOUSE; DO NOT APPLY UNLESS YOU HAVE BEEN EMPLOYED BY OTHER HOUSES IN THIS CAPACITY. BETTINSON & CADE, INC., 417 5TH AV., NEW YORK.

SUPERVISING MANAGER to take complete charge of new club with 100 bedrooms in large city near New York; only thoroughly experienced club or hotel man need apply; apply by letter only. M. S., 210 Union Bldg., Newark, N. J.

SUPERVISORS—Intelligent, educated young men who are humane and understand boys to act as supervisors for a boys' institution. Apply Superintendent, Hebrew National Orphans' Home, 407 Tuckahoe Road, Yonkers, N. Y.

TESTERS—Technical school graduates, qualified by training and experience to conduct tests of central and substation apparatus; experience in this class of work essential. Kindly call between 9 A. M. and 5 P. M. Thursday and Friday, Brooklyn Edison Co., Inc., Employment Division, 11 Bond St., Brooklyn.

TRUCKMAN—Live, wide-awake man who understands trucking and who is not afraid of work; must control some business; to such a man a good opportunity is offered; answer with references. W 99 Times.

WATCHMAN-JANITOR, by a downtown business house; apartments on premises if desired; state experience and nationality; must have A1 references. K 512 Times Downtown.

WINDOW DRESSER—We are in need of a young man, about 23 years of age, who can dress a window effectively and who would be willing to assist with other duties during spare moments; opening is with large uptown organization; moderate salary at start; in reply please give age, experience and salary desired. C 1015 Times Annex.

YOUNG MAN with some sales correspondence experience to develop sales promotion department with house of national reputation; must be a good correspondent, industrious and willing to start at moderate salary until worth is proved; future depends entirely on ability of individual to grow with department. If you believe you have the necessary qualifications and the confidence to tackle and stick to a job with a future, write fully particulars, including age and references, to Z 2219 Times Annex.

YOUNG MAN, two or three years' department store experience in selling trunks and bags, to go to Pittsburgh large department store as head salesman and floor manager; good salary and can become assistant buyer. T 88 Times.

YOUNG MAN for order and sales department old established manufacturing firm; must be able to correspond; opportunity to bright, ambitious man for advancement; start $20; state age, experience, education, religion, references. S 871 Times Downtown.

YOUNG MEN wanted (3) of neat appearance, with the best of references, to show apartments in new apartment house being completed; salary. Apply Patterno Construction Co., 1834 St. and Pinehurst Av. (Get off subway at 181st St.).

YOUNG MAN, 23 years of age, as clerk in advertising office; good appearance and personality in dealing with public essential; excellent opportunity to learn advertising; salary $18. C 1016 Times Annex.

YOUNG MAN to assist in printing department; one who understands estimating and follow-up work. Eugene Tower, Inc., 331 Broadway.

YOUNG MAN—Merchandise return department silk house; state age, experience and salary. Box 848, 2801 World Tower Bldg.

YOUNG MAN, real estate office, experienced in securing rental and sale. Particulars Box 33, 220 St. James Bldg.

YOUNG MAN for clerical work in engineering office; knowledge of mechanical drawing essential. W 104 Times.

MALE HELP WANTED.

YOUNG MAN, 17 or 18, wanted for typing and filing in auto service station, located Long Island City. Write, stating salary and experience. W 118 Times.

YOUNG MAN with some Real Estate office and typewriting experience; latter only. Frank W. Kipp, 2545 Valentine Ave.

YOUNG MAN, stenographer, accurate, clerical worker; give references, salary expected. W 122 Times.

YOUNG MAN, retail department paints, oils, hardware. B 1130 Times Harlem.

YOUNG MAN, clerical work; state age, experience, salary. D 607 Times Downtown.

YOUNG MAN, mail room experience. Write W 104 Times.

Salesmen.

ADVERTISING SERVICE—High-class service or specialty salesman can earn $1,000 monthly commission; new proposition; protected territory in Eastern States. P 446 Times.

AUTOMOBILE Salesmen — Opening in Jamaica territory for two experienced salesmen, selling Durant and Star cars; drawing account to proper men; references required. Hamilton Garage and Motor Co., Jamaica Av. and 165d St., Jamaica, L. I.

AUTOMOBILE accessory salesman to sell a nationally advertised accessory to fleet owners in Greater New York; if you have a line, ours can be taken as a side line; salary and commission. 810 N. Y. Times Brooklyn Branch.

AUTOMOBILE SALESMEN to sell repossessed cars; accustomed to selling used Fords, Overlands and Chevrolets. Attractive commission basis. Consolidated Service, Inc., 16 West 61st St. Columbus 5743-4-5.

AUTOMOBILE SALESMEN, experienced live-wires; best territory in city; Willys-Knight and Overland cars; leads, full cooperation; commission basis. Howell Sales, 2,054 Broadway (165th).

AUTOMOBILE Salesmen Wanted—Opportunity to make big money on commission selling two popular makes of cars. See Mr. Stelling, 126 West 57th St.

AUTO SALESMAN wanted; must have experience; drawing account against commission. Bronx Haynes, 2,378 Grand Concourse, near 184th St.

AUTO TIRE SALESMAN, experienced only; Brooklyn, New York and Long Island territory; salary. 10 mornings. Peak Tire Co., 1,001 Bedford Av., Brooklyn, N. Y.

AUTOMOTIVE SALESMEN—Must be experienced; salary or commission. James Martin, 134 West 52d.

BRASSIERE salesmen, New York City and Jersey; old reliable firm; only experienced men apply; big opportunity; drawing account against commission. Fahy, 10 East 29th.

ELECTRICAL APPLIANCE SALESMEN.

Sell a complete line—sell the same customer several times instead of once. Build up your business with five items instead of one. Cash in on the work you have already done by going after additional business. Sell as a representative of the local Light and Power Companies.

Now is the time to cash in on the Rook Rite Electric Stove—the stove that does all forms of cooking from an ordinary lamp socket—at less cost for fuel than gas or coal—without heat, fuss, or bother—and without having to be watched.

Now is the time to cash in on the Rotarex Cleaner—The NEW cleaner that has more powerful suction, is easier to handle, does all the cleaning without adding any extra attachments and sells for only $24.75.

Other fellows are cashing in on this market with our Nationally advertised appliance to the extent of from $50 to $150 per week on a commission basis, and are being promoted to positions of responsibility yielding big incomes as they show ability.

It's costing you money not to know all about our proposition. See Mr. Stadstad today at 10 A. M. sharp, or 2 P. M. sharp. Room 1214 Knickerbocker Building, Broadway at 42d St.

APEX-ROTAREX CORP. OF N. Y.

MASTER SALESMEN.

I would like to talk with a real high pressure salesman, who can talk and think fast, a man of unlimited energy and vitality, who can meet the best people and looks the part. A real "go-getter" whose talks have teeth.

To such a man we can offer an opportunity with a big future. Earnings on a commission basis with drawing account possibilities will be such as to satisfy the best.

The man we select, preferably about 30 years old, will work on leads and appointments doing publicity work for an author internationally advertised and syndicated.

If you can measure up to our requirements,
See Mr. Mosher, 50 West 47th.

MILL

AUTOMOBILE EXCHANGE

Rate 45 cents an agate line.

Ann ncements censored to prevent insertion of misleading offers.

ABBOT DETROIT ROADSTER.
OLDSMOBILE COUPE, $299 CASH and $58 monthly; motor meter, spare tire, windshield wiper and other extras.
WARREN-NASH IS THE SAFE PLACE TO BUY YOUR CAR.
NASH SEDAN, $472 CASH and $76 monthly; rich maroon, spotless upholstery; carries our guarantee.
WARREN-NASH MOTOR CORPORATION, 1,787 Broadway, at 58th St. Open Evenings. Columbus 7200.

AUSTRIAN STEYR, 1924 Sport Touring practically new; run only 25 miles; fully equipped and guaranteed; $2,750.
MINERVA AUTOS, INC., 847 Park Av. (46th.) Murray Hill 2495.

BREWSTER Cabriolet.
CRANE Simplex Sport Model.
CUNNINGHAM Sport Model.
DANIELS Limousine.
FIAT Limousine.
LINCOLN Touring and Town Car.
LOCOMOBILE Limousine.
McFARLAN Cabriolet.
MARMON Cabriolet.
PIERCE-ARROW Brougham.
PIERCE-ARROW Touring.
PIERCE-ARROW Late Vestibule Sedan.
PACKARD Cabriolet.
PACKARD Limousine.
PACKARD Roadster.
SUNBEAM 6-cylinder Sport Touring.
WINTON Limousine.
Rolls-Royce of America, Inc., 58th St. and 8th Av.

BREWSTER 1922 Town Car.
PIERCE 1922 Custom Sport Sedan.
ROLLS 1920 Imp. Custom Sport.
ROLLS 1923 Sport Roadster.
WALES 1924 Sport 4-Pass.
CADILLAC 1923 Touring and Sport.
MERCER 1923 Special Speedster.
KISSEL 1924 speedster, mileage 365.
KAPLAN AUTO EXCHANGE, 782 7th Av. (cor. 51st). Circle 7093.

BUICK 1923, 6-passenger sedan, upholstery very good, just overhauled under owner's supervision; excellently painted; in dead storage five months; 5 good tires; a good car reasonably priced; no dealers. Columbus 7074.

Buick, 1924, 5 Pass. Touring.
Buick, 1923, Red Spt. Road.
Buick, 1923, Red Spt. Tour.
Finance Co., 215 West 48th. Bryant 0900.

BUICK roadster, 1923; mechanically perfect; like new; sacrifice. Endicott 5881. Apartment 22.

BUICK 1923 sedan, 7-passenger; excellent condition; reasonable. Plaza, 235 West 59th.

BUICK—Late 1923 roadster, exceptionally pretty. Levy, 223 West 53d. Circle 4070.

BUICK, 1922, 7-passenger, touring; bargain. 401 Flatbush Av., Brooklyn. Nevins 2175.

BUICK 1924 coupe, practically new; sacrifice. Scott, 136 West 52d. Circle 3222.

BUICK 1923 sport touring, like new; 1924 license; sacrifice. Endicott 5880. Lyons.

BUICK, 1924, SPORT ROADSTER. Burrelle, 229 West 57th. Col. 2000.

BUICK, six coupe, 1923, 4-passenger, equipped; a beauty; $1375. Stagg 1392.

BUICK 1923 roadster, like new; sacrifice. Scott, 136 West 52d. Circle 3222.

CADILLAC, late model limo.; new paint; excellent condition throughout.
LINCOLN 1923, 7-pass. touring; new paint; excellent mechanically.
LINCOLN 1921, 7-pass. Sprtd. sedan; six good tires; good paint.
LINCOLN 1923, 5-pass. sedan; six good tires; mechanical condition excellent.
LINCOLN 1922, 4-pass. sedan; new paint; good bargain.
WILLYS-KNIGHT limo.; good running order, $300.
FULLER-LUCE, INC., 216 West 58th St. Circle 6363.

CADILLAC—59 7-passenger limousine, repainted a handsome maroon, upholstery and mechanical condition excellent; a good car at a very reasonable price. Packard Motor Car Co. of N. Y. Broadway at 61st St. Columbus 8900.

CADILLAC "61" Cabriolet.
CADILLAC "61" Phaeton.
CADILLAC "61" 7-pass. Touring.
LINCOLN 4-pass. Sedan.
LINCOLN 7-pass. Touring.
LINCOLN DISTRIBUTORS, Park Av. and 46th St. Vanderbilt 9761.

CADILLACS All models, all body types.
PACKARD "6" 1923 sedan limousine.
PACKARD 12 1923 sedan, also imperial.
STUTZ 1922 Bearcat speedster.
PIERCE 53 1923 sport; like new.
PACKARD AUTO EXCHANGE, 1,564 Broadway (61st). Col. 5078. Open eves.

CADILLAC 1922 SEDAN.
CADILLAC 1919 TOWN LANDAULET.
CADILLAC 1916 LIMOUSINE.
TIME PAYMENTS IF DESIRED.
PIERCE-ARROW DISTRIBUTORS.
USED CAR DEPARTMENT.
223 West 54th St., also 236 West 59th St.

CADILLAC roadster, 1921, just like new car; mechanically perfect throughout. Wills-Sainte Claire Exchanged Car Department, 109 West 64th St. Circle 9743.

CADILLAC 1924 COUPE.
Run 56 Miles, 10% off list.
L. P. JACOD & CO., 1800 Broadway. Columbus 7541.

CADILLAC USED CARS—ALL MODELS.
Uppercu Cadillac Corporation.
7 West 61st St. (Used Car Dept.)
PHONE COLUMBUS 7700.

CADILLAC 1923 sport sedan; wonderful condition; many extras. Owner must sell. Levy, 223 West 53d St. Circle 4070.

CADILLAC special coupe 59, condition like new; must be seen to be appreciated; guaranteed. International, 128 West 54th.

CADILLAC, 1923, phaeton; prettiest car in town; must be seen to be appreciated. Levy, 223 West 53d St. Circle 4070.

CADILLAC coupe, 59 model, in perfect condition. For information call Schuyler 9664. No dealers.

CADILLAC 1924, V-63 imperial limousine; completely appointed; sacrifice. Scott, Circle 3222.

CADILLAC—Amesbury sedan, 59H, repainted blue; excellent mechanical condition. Peerless, Broadway at 62d.

CADILLAC, model 59, 1926, 7 passenger touring; $775; terms arranged. Audubon 8022.

CADILLAC 1922 five and seven passenger touring. 229 West 58th St. Circle 5250.

CADILLAC 1923 touring seven-passenger; like new. 150 West 56th St. Circle 1795.

CADILLAC 1923 7-pass. touring. Glass, 19 Central Park West. Columbus 3804.

CADILLAC 1923 roadster, disc wheels. Glass, 19 Central Park West. Col. 3804.

CADILLAC 1923 phaeton, exceptional. Glass Bros., 19 Central Park West. Col. 3804.

CADILLAC 1924 4-passenger sport touring. Scott, 136 West 52d. Circle 3222.

CADILLAC 1924 touring, like new; sacrifice. Fischer, 136 West 52d. Circle 0618.

CADILLAC, 1923, 5-passenger coupe; run 6,000 miles. Finance Co. Bryant 0900.

CADILLAC "59" touring, like new, fully guaranteed. Call 31 West 62d St.

CADILLAC V 63 SUBURBAN.
WALLACE, 20 CENTRAL PARK WEST.

CLEVELAND TOURING, SERIES '24, $387 cash and $66 monthly for ten months; in beautiful condition, has been run very little. You can't find a better car in the market than this; guaranteed.
HULBERT MOTOR CAR CO., INC., 1,885 Broadway. Columbus 1011.

COLE suburban sedan, used one season; 5 new cord tires; fully equipped; time payments considered. 231 West 142d.

CRANE, Simplex, Brewster town car. 200 West 59th St. Circle 5191-4061.

CUNNINGHAM 4-5 passenger touring; excellent condition; original owner; will sacrifice. Phone Plaza 1300.

CUNNINGHAM - MERCER - STUTZ SPEEDSTERS. Communicate with Finance Company, Columbus 2603.

CUNNINGHAM sedan, like new, fully guaranteed; bargain. Call 21 West 62d St.

DODGE BROTHERS SEDAN and coupe, late models, excellent condition; guaranteed; $700 to $975.
STRATTON-BLISS CO., 1,776 Broadway at 57th St. Columbus 7100.

DODGE 5-passenger touring, used one season; equipped; $375. 231 West 142d.

DURANT 1923 roadster, perfect condition, 5,000 miles; accessories; sacrifice. Owner, Chelsea 4382.

FIAT, town car, brougham, 20 H. P., luxuriously appointed; used only for demonstrating; same guarantee as new car; price $2,600. Fiat, 150 West 57th St. Circle 7700.

FIAT, model 501, deluxe touring; current model, bearing new car guarantee; price $1,000. Fiat, 150 West 57th St. Circle 7700.

FIAT 1922, baby sport touring. Glass, 19 Central Park West. Col. 3804.

FRANKLINS GUARANTEED RIGHT. FRANKLINS.
Sedan 1922; run 11,000 miles; fully equipped; wire wheels, &c; repainted dark blue; also special 9 B Sedan $675.
TOURING.
1921, repainted a beautiful gray and looks like new; also 9 B touring, $425.
Brougham, 1922, low mileage.
4 roadster 1918, 9 B, $400.
ALSO
Studebaker Coupe, spec. 8-'21, $850.
Cadillac Sedan 59G-1920, $1325.
Renault Limo. 16, suitable tow car, $250.
TERMS AND TRADE-INS.
FRANKLIN N. Y. CO., INC.
USED CAR DEPT. E. G. KUH, MGR.
1859 Broadway (60th St.) Col. 7356.

FRANKLIN 1921 sedan; just like new car and in perfect mechanical condition. Wills-Sainte Claire Exchanged Car Department, 109 West 64th St. Circle 9743.

FRANKLIN 5-passenger touring, used one season, extras; $675. 231 West 142d.

HUDSON-ESSEX.
Why hesitate buying a used car? You do not object to living in a used house. Many people are getting profit, happiness and health out of automobiles which somebody else owned before they did.
Hudson-Essex cars have been beautifully refinished to almost the point of newness; reconditioned to insure years of satisfactory service and are sold with guarantee. For quick disposal our cars are greatly underpriced.
HUDSON EXCHANGE CAR DEPT., 1,771 Broadway, at 57th St. Telephone Circle 6830. Open evenings.

HUDSON—'16 touring; wonderful bargain. Peerless, Broadway at 62d St.

JEWETT 1923 SEDAN, $475; balance, $475, payable 8 installment purchases; practically new sedan; guaranteed 8 months; inspected. 1,865 Jerome Avenue, Bingham 4732.

JEWETT 1924 Sedan, brand new, fully equipped with extras; quick action; no dealers. V 625 Times Downtown.

JORDAN GUARANTEED CAR SALE.
JORDAN sedans, 1918-23, $400 to $1,750.
JORDAN broughams, 1917-23, $300 to $1,300.
JORDAN tourings, 1917-23, $200 to $1,200.
MAXWELL, coupe, 1923.
STUDEBAKER, big "6," bargain.
The above cars reconditioned and guaranteed, and prices asked are ridiculously low. Time payments; your car as part payment.
50 other cars to pick from.
JORDAN USED CAR DEPT., 225 W. 58th St., (downstairs) New York City. Circle 2363.

JORDAN, 4-passenger, sport, 1923.
JORDAN sedan, 1923; bargain.
JORDAN, coupe, brougham; $1,000.
JORDAN USED CAR DEPT., 225 W. 58th St., downstairs. Circle 2353.

JORDAN, '22 sedan, newly painted; tires and motor excellent condition; a bargain. Peerless Co., Broadway at 62d St.

LINCOLN four-passenger phaeton with special equipment; new-car guarantee. Haas, Motors, Bedford Av. and Eastern Parkway, Brooklyn.

LOCOMOBILE touring; first-class condition mechanically; newly painted; all new rubber; leaving town; will sell at sacrifice, $1,275. Call 512 East 13th St., Brooklyn.

LOCOMOBILE, Series 8, four-passenger sport; will pay $2,000. Telephone Riverside 4739.

LOCOMOBILE 4-passenger sport, series 8, 1923; excellent shape; $2,500. Barthman, Jeweler, 174 Broadway, New York City.

MARMON speedster, two-passenger, late model; very good condition throughout. M. Bretey, Wills Sainte Claire Exchange Car Department, 109 West 64th St. Circle 9743.

MARMON chummy roadster, 1916. Clark-Kendrick, 126 West 50th St.

MARMON 7-passenger touring, practically new, fully equipped; $575. 231 West 142d.

MAXWELL sedan, current model; purchased new January. Chicago Finance Co. will sell for cash or time at Pennsylvania Garage, 220 West 52th, 9:30 A. M., Friday; exceptional bargain.

MERCER - CUNNINGHAM - STUTZ SPEEDSTERS. Communicate with Finance Company, Columbus 2603.

MERCER roadster, series 5, like new. International, 128 West 54th. Open evenings.

MERCER sport touring, like new, fully guaranteed; bargain. Call 21 West 62d.

NASH 5-passenger touring, late model, fully equipped; $450. 231 West 142d.

NOMA Speedster; exceptional condition; classy car. International Warehouse, 128 West 54th St.

OLDSMOBILE sedan, 1921 model, 4-cylinder; mechanically perfect, for sale by private party. Telephone Watkins 8282.

PACKARD,
1924, Single Six sport model, driven 300 miles, fully equipped.
1924 Single Six, 5 passenger touring, driven 2000 miles.
1924 Single Six sport model, fully equipped, driven 7000 miles.
Packard Westchester Co., Inc., White Plains 2900.

PACKARD six, model 126, coupe, 1923 delivery; just refinished and in excellent condition throughout; extra equipment includes spare tire, front and back bumpers. Packard Motor Car Co. of New York, 1,861 Broadway. Columbus 8900.

PACKARD SIX, 126, 5-passenger sedan, fully equipped, 2 new tires, repainted; Packard blue and black, in excellent condition throughout. PACKARD MOTOR CAR CO. OF NEW YORK, Broadway at 61st St. Columbus 8900.

PACKARD 1924 SINGLE 6 sedan, very excellent condition; Fleetwood body; latest equipment; cost $2,800 five months ago; will sacrifice immediately or take car in trade. 157 West 56th St., at Carnegie Hall.

PACKARD, 335 model, brougham, Brewster body, seating five passengers in addition to chauffeur; car driven less than 2,500 miles. Price, Wilmington, N. C., $750.

PACKARD, '23, twin six touring, repainted English purple lake, practically new; sacrifice. Peerless, Broadway at 62d St.

PACKARD 1923 7-passenger sedan; sacrifice. Scott, 136 West 52d. Circle 3222.

PACKARD 1923 single six 5-passenger touring; sacrifice. Fischer, Circle 0618.

PEERLESS touring, 7-passenger, 1921, as is; will sacrifice; $500. Dubl, Bowling Green 6190.

PIERCE-ARROW 38 H. P. Runabout.
PIERCE-ARROW 38 H. P. Touring.
PIERCE-ARROW 33 H. P. Town Car.
PIERCE-ARROW 36 H. P. Limousine.
PIERCE-ARROW 48 H. P. Touring.
PIERCE-ARROW 48 H. P. Limousine.
PIERCE-ARROW 7-Pass. Sedan, 1923.
PIERCE-ARROW 7-Pass. Touring, 1923.
TIME PAYMENTS IF DESIRED.
PIERCE-ARROW DISTRIBUTORS.
USED CAR DEPARTMENT.
223 West 54th St., also 236 West 59th St.

PIERCE-ARROW—Private limousine, perfect order; used slightly by owner; a fine car at sacrifice; $1,800. Apply Ryan Garage, 149 East 119th St., corner Lexington Av., New York.

PIERCE-ARROW 33, enclosed Dr. limo.
PIERCE-ARROW 33, 7-pass. touring.
Powers & Marcus, 20 Central Park West.

PIERCE-ARROW 1918, 48 H. P. limousine; bargain. Lloyd Barrett, Bon Air Garage, 160 West 101st St.

REO SEDAN 1923, practically new; fully guaranteed. International Warehouse, 128 West 54th.

RICKENBACKER 1922 sedan; paint, tires and upholstery in excellent condition; mechanically perfect. Wills-Sainte Claire Exchanged Car Department, 109 West 64th St. Circle 9743.

RICKENBACKER SEDAN, $400; balance $600; payable 10 monthly instalments; guaranteed 6 months. Telephone, Bingham 4732.

ROAMER sport touring, 1923, practically new, attractive, very good mechanically; bargain. 157 West 56th St., at Carnegie Hall.

ROLLS-ROYCE—Party going to Europe; will sell his cabriolet at big reduction; best mechanical condition. Mr. Ward, 826 West 34th St.

ROLLS-ROYCE.
Roadster—Will pass for new car.
Cabriolet—An unusual proposition.
ROLLS-ROYCE OF AMERICA, INC., 58th St. and 8th Av., N. Y. City.

ROLLS-ROYCE, Brewster body; inside drive; perfect condition. K 496 Times.

STANLEY steamers, 2 touring, just like new; fully equipped; real bargain; demonstration and instruction anywhere. See them at 252 Central Av., Newark. Phone Market 2170.

STEARNS coupe, 1923, 6-cyl., 5-pass.
STEARNS coupe, 1923, 6-cyl., 4-pass.
STEARNS touring, 1922, 4-cyl., 5-pass.
All Cars Sold With New Car Guarantee.
N. Y. STEARNS COMPANY, INC., 1,900 Broadway, at 63d St. Columbus 7600.

STUDEBAKER light six roadster, fully equipped, late model, perfect condition; bargain. Madison Square 6828, evenings Circle 9167.

STUDEBAKER Big 6 7-passenger, late 1922, practically new; $675. 231 West 142d.

STUDEBAKER, 1923, big; special 6, sport sedan. Finance Co. Bryant 0900.

STUTZ 1922 sport, 4-passenger; like new; exceptional bargain. Wills Sainte Claire Exchange Car Department, 109 West 64th St. Circle 9743.

STUTZ SPORT TOURING, $695. Smart, snappy 4 passenger; like new; fully guaranteed; terms. Telephone Bingham 9804.

STUTZ-MERCER-CUNNINGHAM SPORTS, Communicate with Finance Company, Columbus 2603.

WILLS SAINTE CLAIRE sedan 1922; exceptional bargain; excellent condition; extra tire; spring covers. Wills-Sainte Claire Exchanged Car Department, 109 West 64th. Circle 9743.

WILLYS-KNIGHT touring, latest model, 5-passenger, only 5000 miles. Marmon Agency, 401 Flatbush Av. Nevins 2176.

ATTENTION.
Persons who are interested in purchasing automobiles always wonder where they can buy the best car for the least money.
Visit our showroom and allow us to prove to your satisfaction that we have wonderful bargains in rebuilt cars.
BROUGHAMS, COUPES, TOURINGS, TOWN CARS, SEDANS.
These cars carry our standard warranty.
WILLS SAINTE CLAIRE EXCHANGED CAR DEPARTMENT, 109 West 64th. Circle 9743.

1921 ROLLS-ROYCE with London made cabriolet body, perfect condition; price $13,000. Box 842, 2501 World Tower Building.

Unused Cars.

FORD, 4 doors, sedan, contract, 1924, for sale. Byers, Morningside 4900.

HAYNES—Have an order for a new Haynes sedan of any model; will give discount to any one for cash. John Kruger, Canal 5777.

MARMON, 1924 4-passenger; big discount trade. 401 Flatbush Av., Nevins 2175.

NASH SIX for sale; $200 contract. $125. 2 2235 Times Annex.

PACKARD 1924, straight 8, imperial limousine, Holbrook body; exceptional; sacrifice. Circle 3222.

RICKENBACKER ROADSTER—Will lose $95 on contract for new roadster. Circle 9688.

NEW CARS—Sedans and sport tourings, big discount. Phillips, 21 West 62d.

Motor Trucks.

OLDSMOBILE truck, single body; bargain, $200; good condition. Hotel Empire, 63d St. and Broadway.

Automobiles For Rent.

CADILLAC, Packard, Pierce limousine; hour, day, week, monthly rates; reasonable. Endicott 5628.

MARMON—Beautiful limousine; best service; owner drives; wife chambermaid if desired; reasonable monthly. Telephone Columbus 6518. Marmon.

PACKARD—$2.50; monthly; one-way trips; Rockaway races, Inn, $10. Morningside 2616.

PIERCE-ARROW classy limousines $3 hourly; special weekly, monthly rates. Endicott 9121.

PIERCE Limousine; late model; day, week, month, $3 an hour. Hagan, Schuyler 5724.

ROLLS Royce brougham; latest model; like new; for rent by day, week, month. Harry Voight, 205 East 86th. Lenox 8751 or Intervale 9756.

7-PASSENGER 1922 touring, $3 hourly, mo., races $15. Maurice, 9021 Columbus.

Automobiles Wanted.

GOOD used car, standard make; write particulars; Cadillac or Buick preferred; no dealers need apply. A. W. Malone, 214 Riverside Drive.

LOCOMOBILE, Series 8, four-passenger sport; will pay $2,000. Telephone Riverside 4739.

AUTOS WANTED, CASH WAITING. IMMEDIATE ACTION. BINGHAM 9004.

WANTED — HIGH-CLASS AUTOMOBILE FROM $1,500 TO $8,000. CIRCLE 3203.

CASH FOR CARS. HIGHEST PRICES. IMMEDIATE ACTION. MOTT HAVEN 6038.

WANTED — HIGH-CLASS AUTOMOBILE FROM $1,500 TO $2,500. CIRCLE 3203.

Automobile Repairing.

AUTOMOBILE painting, tops recovered, reupholstering, woodworking, repairing; reasonable. Werner, 49 West 66th.

AUTOMOBILES repaired, overhauled, rebuilt; reasonable. American Garage, 241 East 51st. Plaza 4091.

Loans on Automobiles.

IMMEDIATE LOANS ON CARS. While used or in storage. Confidential. CIRCLE AUTO FINANCE CO., 250 WEST 57TH ST. CIRCLE 7874.

LOANS TO AUTO OWNERS. STRICTLY CONFIDENTIAL. Car remains in your possession. PEERLESS, 1,780 BROADWAY. Circle 8742.

AUTOMOBILE LOANS—BROOKLYN. Quick service. Bedford Security Corp., 1,373 Bedford Av., Brooklyn. Decatur 9304.

FOR SALE

Rate 45 cents an agate line.

SCHOOL DESKS, cheap for quick sale, mission finish; two typewriters and stands, mimeograph. Room 306, 280 Madison Av.

House Furnishings.

LIVING ROOM AND BEDROOM FURNITURE PRACTICALLY NEW AT A GREAT SACRIFICE; OWNER GOING ABROAD. PHONE ASHLAND 1974 FOR APPOINTMENT.

DRAPERIES—6 pair beautiful blue and cream brocaded silk draperies with valances trimmed with fringe made to match; real bargain; will sell in pairs or entire. Phone or write Apt. 807, Sherman Square Hotel.

TWIN BEDS, 4-foot poster bed, double day bed, choice Oriental rugs, divan, easy chairs, spinet desk, drop-leaf tea cart, Windsor chairs, gate-leg table, lamps, chaise-longue; besides pictures, mirrors, kitchen table, icebox. 72½ Irving Place (E. 19th.)

BEDROOM SUITE — Colonial mahogany four-poster single bed with box spring, two chests of drawers, dressing table with triple mirror, chair, perfect condition. Telephone Riverside 4989.

Jewelry.

LADY'S RING—Absolutely perfect; exceptionally brilliant 3-caret solitaire, guaranteed perfect; cost $1,100; reverses compel sacrifice. N 340 Times.

LADY'S solitaire diamond ring; 1¼ carats; perfect blue-white; sacrifice quickly, big bargain; $275; inspect. A 1102 Times Harlem.

PRICES $175, $75—Lady's, daughter's solitaire rings; rare chance. N 252 Times.

Musical Instruments.

SOHMER mahogany grand, fine tone, $325; time payment. Klein, 421 West 28th.

STEINWAY small grand, like new; must sell at once. 17 West 125th.

TWO Manual Pedal Bass Organs, good condition. Dolt, corner 157th and Elton Av.

Office Furniture and Supplies.

PERIOD design desks, $70.50; tables and chairs to match; other excellent values in commercial desks, chairs and files.
ATLAS DESK CO., Charles Schachne.
17 West 45th St. 43 John St. Used Equipment Dept., 71 Spring St.

AMERICAN DESK CO.
Stock must be sold before May 5; new mahogany flat desks, $35; type desks, $28; steel letter files, $17; other furniture equally low priced; see us before buying elsewhere. 225 Fifth Ave. cor. 26th St. Ashland 8448.

Office Furniture and Supplies.

BIG BARGAINS—Slightly used office furniture, oak or mahogany; desks, chairs, files, tables, leather furniture, typewriters, adding machines, multigraphs, addressographs, time clocks and safes. Nathan's, 648 Broadway (near Prince St.).

AN unusual opportunity to purchase new and used office furniture; prices reduced 15% to 20%; will sacrifice; must sell by May 15. Dallek Bros., 490 Broadway. Canal 7951. Branch 73 Centre St.

ADDRESSOGRAPH — Ribbon, graphotype; both electric; 3 100-tray steel cabinets, 50,000 frames; like new; sacrifice. Rubenstein, 206 Broadway.

FOR immediate disposal; partitions, comptometer and other desks, chairs, tables, safe, files, cabinets, general equipment, cheap. Penn. 8750.

STOCK of finest office furniture, must be sold before May 15. Reade Desk Co., 2 Reade St.

Wearing Apparel.

FUR COAT, marmot, mink, $75; dresses, shoes; also men's suits very cheap; vacuum sweeper with all attachments, $15. Rubini, 30 West 73d.

WANTED TO PURCHASE.

BOUGHT for highest cash prices, contents of residences, apartments, hotels; pianos, works of art, books, bric-a-brac, rugs, &c. Jones, 161 E. 125th. Harlem 2787.

QUICK—CASH—CONFIDENTIAL ACTION for your diamonds, watches, jewelry and pawn tickets. Bryant 4761.

POLKOFF'S, 167 WEST 48TH ST.

FURNITURE WANTED.
Highest cash prices contents houses, apartments; pianos, rugs, works of art, &c. Henry, 13 University Pl. Stuyvesant 5577.

WANTED—A piece of tapestry 5 or 6 feet high and about 25 feet long, or two pieces about 10 feet wide and 5 or 6 feet high; state full particulars. Z 2216 Times Annex.

WANTED—Pay full value contents apartments, houses; pianos, books, paintings, bric-a-brac. Miller, 120 University Place. Stuyvesant 3793.

HIGHEST cash for furniture, contents houses, apartments; pianos; china, rugs, bronzes, &c. Poulsen, 157 East 47th. Stuyvesant 10161.

DIAMONDS, gems, jewelry purchased from estates and individuals. Levinson, 1472 Broadway (42d). Longacre Bldg., Room 916.

WANTED—Grand or upright piano; state make, price. Anderson, 421 West 36th.

OFFICE FURNITURE bought, any quantity. Highest cash paid. Diamond Realty Co., 1123 Broadway, at 25th St.

Estates Appraised.

New York.

BERGSTRESSER, CHARLES M. (Sept. 20, 1923). Estate, $229,797; to widow, Helen, executrix.

BRANDWEIN, ROSA (Jan. 29, 1920). Estate, $11,700; to husband, Ignatz, executor.

DWYER, THOMAS E. (Dec. 23, 1921), resident of Massachusetts. Total estate, $362,180; New York estate, $17,976; to St. Joseph's Catholic Church of Medford and Wakefield, $10,000 each; to sister-in-law, Julianna, $16,000; residue divided between nephews, Thomas and Dennis.

DE WOLF, ISABELLA C. (Nov. 10, 1923). Resident of Rhode Island. Total estate, $124,177. New York estate, $50,872; to husband, Francis.

EGGLESTON, FRANCIS N. (May 4, 1923). Estate, $81,873; to relatives and friends. Francis R. Appleton, executor.

ECKELBERG, AUGUST (April 30, 1923). Estate, $132,582; to daughter, Grace, $34,196; to son, Graham, $23,772; to daughter, Annie Mochrie, $21,016.

EHRMANN, GEORGE L. (July 21, 1923). Estate, $24,690; to sister, Jay J. Benler, $2,665; residue to sister, Margaret Eikart; residue of $20,111.

FENTIE, HUGH (Dec. 8, 1919). Estate, $16,916; divided equally between sister, Isabella, and brother, James.

FRANK, LEO I. (Oct. 28, 1918). Estate, $14,965. To widow, Lena, executrix, with Louis, Abraham and Max Frank.

GESELLA, WILLIAM J. (Nov. 20, 1922). Resident of New Jersey. Total estate, $107,094; New York estate, $27,000. To widow, Laura, executrix.

KELLEY, SUSAN E. (Feb. 27). Estate, $37,668. To Caleb R. Nash, $2,132; to brother, Augustus, residue of $32,000.

HALPERN, ABRAHAM (Jan. 15). Estate, $20,871. To widow, Rose, executrix, one-third; to daughter, Lucille, two-thirds.

HAUPT, LOUIS (Sept. 2, 1923). Estate, $158,128. To Sisters of the Poor of St. Francis, $10,000; to Lenox Hill Hospital, $5,000; residue divided equally among sisters, Frances Meeske, Sophia Roemisch, Louise, Mary and Katharine Frey, Emma Roemisch, Frank W. Meeske and Louis J. Frey, executors.

HEIN, HARRY (Oct. 18, 1923). Estate, $18,804. Divided among brothers, Louis, Theodore, Isaac and Charles; sister, Jessie Hein Ernst, and niece, Josephine Frank.

IGLEHEART, RUTH PRIEST (Sept. 24, 1923). Resident of New Jersey. Total estate, $85,829. New York estate, $31,017. Divided equally between sons, George, executor, and William.

KOHLMAN, CHARLES (April 26, 1923). Estate, $221,184. To daughter, Annie, annuity of $3,500; to sons, Henry and Marshall, and daughter, Marion, life estate in one-fourth residue in amount $220,924; to daughter, Johanna Bluen, same. Daughter, Marion, and son, Marshall, executors.

LEHNERT, PHEBE (Feb. 1, 1923). Estate, $17,221. To grandchildren, Carrie and William Sager, $500 each; residue divided equally between daughters, Dorothy, Justina and Emily. Bank of New York and Trust Company, executor.

LINDEN, ELLEN T. (Jan. 17). Estate, $47,912. Equally divided between daughters, Mary and Agnes Gertrude Kiley, executrixes.

LOWENTHAL, JULIUS (Sept. 26, 1922). Estate, $2,004,439. To Federation for the support of Jewish Philanthropic Societies of New York, $5,000; to American Red Cross, Salvation Army, and Society for the Improved Condition of the Poor, $1,000 each; to widow, Frances, daughter, Frida L. Elsing, son, Walter Loewenthal, one-fourth each of residue in amount $443,345; to daughter-in-law, Stella Loewenthal, life interest in one-fourth of estate.

LUFKIN, RICHARD H. (July 10, 1922), resident of Massachusetts; New York estate $17,865; to sister, Elizabeth, executrix.

McCOY, WALTER E. (Dec. 16, 1923). Estate, $135,289, to mother, Mary E. Bruen, executrix.

NEEDHAM, THOMAS S. (Nov. 3, 1909). Estate, $19,683, to immediate family. Emily Cromwell Nedham, executrix.

PARTRIDGE, EMILY R. (April 4, 1923). Estate, $17,326, to brother, Theodore G. Asenigh, executor.

RASOR, CORNELIA D'AUBY, (Jan. 10). Estate, $34,632. To husband, Paul, and daughter, Flora D'A. J. Kelbe, executors, $2,000 and $19,634 respectively; to granddaughter, Dorothy D'Auby Kelbe, $2,000.

RATH, MATTHEW (April 8, 1923). Executors, the New York Trust Company, 100 Broadway, and Alexander B. Halliday, 516 Palisade Avenue, Yonkers. Gross estate, $1,311,357—cash, $1,820; personal property, $7,460; stocks and bonds, $1,302,273; net, $1,161,980. To Patrick Jordaunt Rath, nephew, $25,000, statue, &c., $1,220, and life estate in $846,067; to Simon Rath, cousin, $25,000 and live stock, &c., $28,524, $25,000 each to cousins, Patrick Rath, Ellen Rath, Johanna Donohoe, Ellen Sunderland, Rosanna Donohoe and Anastasia Lambert; $2,500 each to cousins, Brigid O'Brien, Mary Lambert, Simon Lambert, Nicholas Lambert, John Lambert, Catherine Lambert, Patrick Lambert and Laurence Lambert; to Nicholas Lambert, Francis Rath and Patrick Rath, second cousins, all infants, legacies of $8,333; to Henry McCan, books and legacy, $5,630; to the Rev. John Maher, books, $25; to the Rev. John M. Browne for establishment and support of cemetery, $5,000; to the Rev. Garrett Rennison for establishment and support of cemetery, $5,000; to Patrick Cardinal Hayes, $5,000; to New York Catholic Protectory, $5,000; to Fifth Avenue Hospital, $5,000; to Broad Street Hospital, $5,000; to Sisters of the Poor of St. Francis, $5,000; to Lenox Avenue Hospital, $5,000; to United Hebrew Charities, $1,000; to St. Vincent's Hospital, $5,000; to Legal Aid Society, $1,000; to Salvation Army, trunks, &c., $36.25. Patrick Mordaunt Rath, chief beneficiary, lives at 73 Merrion Road, Dublin, Ireland, while most of the cousins and second cousins also live in Ireland.

ROSS, ALEXANDER H. (May 1, 1923), resident of New Jersey. New York estate, $117,467. To Bureau of Associated Charities of Newark, $2,000; to Methodist Episcopal Hospital of Brooklyn, $3,170; to brother, Robert, $52,038; to niece, Edith, $32,550.

RYAN, JAMES J. (Jan. 8, 1923). Estate, $19,501, to sister, Katherine, executrix.

SCHMIDT, OSCAR (Nov. 3). Estate, $40,961. Divided equally among sisters, Amelia Muhel, executrix; Laura Kurtz, Susie Adams, and brother, Charles.

SCHMIDT, CHARLES (April 10, 1923). Estate, $17,315, to widow, Regina, executrix.

SHATTUCK, GEORGE D. (March 12, 1923), resident of Massachusetts. Total estate, $1,288,910; New York estate, $77,485. To daughters, Anna Higginson and Eleanor Flagg, one-half each. Henry F. Shattuck, executor.

SMOLIN, JULIUS (Aug. 17, 1921). Estate, $46,977. To sister, Lottie Gerber, $1,000; to widow, Gussie, executrix, residue of $30,627.

STANTON, FREDERICK, (Nov. 5, 1923), resident of Rhode Island. Total estate, $54,267; New York estate, $6,593. To widow, Cora, executrix.

STOKES, WILLIAM A. (June 5, 1923). Resident of New Jersey. Total estate, $66,446; New York estate, $36,615—to widow, Emma, executrix.

THORUP, WILLIAM M. (April 28, 1923). Resident of Massachusetts. Total estate, $182,032; New York estate, $20,270. To daughter, Gretchen T. Howard, $5,000; to son, Oscar, $6,500; to widow Amelia, one-half residue and life estate in one-half. State Street Trust Company, executor.

TRALLS, ORRIN S. (Feb. 12). Resident of New Jersey. Total estate, $65,581; New York estate, $10,403. To daughter, Myra T. Yates, executrix.

TOLKEN, CONRAD T. (Oct. 31, 1923). Resident of New Jersey. Total estate, $82,473; New York estate, $20,640. To widow, Annie, executrix.

WALTERS, KATHERINE (March 17). Estate, $15,876, to husband, Henry, executor.

Kings.

BALDWIN, HARRIOTT A. (April 22, 1923). Gross estate, $25,351; net, $23,173. To daughters, Harriet S. Kilby, a co-executor, 547 East Tulpehocken Street, Philadelphia, $10,000; Abbie C. Palmer, 51 Greve Street, St. Augustine, Fla., $8,086; a grandson, John B. Kilby, Seattle, $5,000. The estate includes, cash and other personal property, $5,851; mortgages, notes and accounts, $10,355; stocks and bonds, $9,145.

CIELINSKY, MINNA G. H. (Nov. 17, 1923). Gross estate, $10,987; net, $10,559. To husband, Fritz Cielinsky, and a son, Paul Heyman, each $1; to sons, Ernest, $300, and Charles Heyman, $500; to daughters, Frieda Gieske, $4,778, and Anna Degan, $5,078. The estate consists of realty, an equity in 381 Grove Street, lots at Valley Stream, L. I., total, $4,600; mortgages and jewelry, $6,218, and a trust account, $820. Joseph Degan, 51 Newell Street, is executor.

HOAGLAND, CHARLOTTE B. (Feb. 2, 1923). Gross estate, $68,899; net, $67,497. Bequest of $1,000 to a friend, Edith Weservers; residuary estate to a daughter, and Reta Carpenter, Freeman Street, Brooklina, Mass., and son, Carlton F. Hoagland, 231 West Fifty-fifth Street, Manhattan. Whitred H. Smart, Cambridge, Mass., is executor. The estates includes five shares of the Bank of Coney Island, $850; shares in the Bank Clerks' Cooperative Building and Loan Association, $2,663; a one-quarter interest in the partnership of Frederick B. Henderson & Co., who hold leases on Coney Island property, $65,487.

LUCKENBACH, HATTIE W. (Oct. 31, 1922). Gross estate, $676,122; net, $501,677. Specific bequests of $5,000 each to two nieces, three brothers and four others—Doretta M. Lasher and Althea H. Briggs; Edward, Theodore and John W. Weber, 101 Eighth Avenue; daughter-in-law and son-in-law, Kattie B. Luckenbach, Locust Valley, L. I., and Kenneth D. Hull, Riverside, Conn.; a granddaughter, Shirley T. Hull, and Ernest A. Fleischer, 21 Belvidere Street; to a son and a daughter, J. Lewis Luckenbach, Locust Valley, L. I., and Dorothy L. Hull, Riverside, Conn., each $228,035. The estate includes a minority interest, amounting to $128,306, in nine ships of the Luckenbach Steamship Co., 44 Whitehall Street, Manhattan; bank deposits, $14,420; jewelry, $13,075; auto, $1,350; furniture and clothing, $1,340; remainder in mortgages, stocks and bonds. The stocks include 100 shares pfd

Police Department.

Commissioner Enright issued this order yesterday:

Transfers and Assignments.

To take effect 8 A. M., May 1:

LIEUTENANT—Arthur J. Dodd, Headquarters Division, office of Inspector General, assigned as Acting Captain.

SERGEANT—Paul Bradley, Headquarters Division, office of Police Reserve, assigned as Acting Lieutenant.

PATROLMEN.

From 43d Precinct to 45th Precinct, assignment as operator of patrol wagon continued—James J. H. Cox, George E. Platt, Wardman J. Shaw.

Frank Holeoh, Headquarters Division, from office of Fourth Deputy Commissioner to Raided Premises Squad, assignment to duty as investigating Squad (Discontinued); Patrick J. Fraher, from 124 Precinct to 85d Precinct, assignment as Attendant discontinued.

From Headquarters Division, Special Service Division to precincts indicated, assignment to duty in plain clothes discontinued—Matthew T. Doran, 15; Wilfred J. Donegan, 74.

From Headquarters Division, Special Service Division to precincts indicated, assigned to bicycle duty, assignment to duty in plain clothes discontinued—James J. Butler, 10; Charles Hawley, 113.

POLICEWOMEN—Delia Sullivan, from 60th Precinct to 72d; Hannah C. McFadden, from 13d Precinct to 68th.

Temporary Assignments.

PATROLMEN.

David E. Torpey, 40th Precinct to Headquarters Division, Special Service Division, assigned to clerical duty, for 16 days, from April 30; Charles Christensen, 53d Precinct to Headquarters Division, to duty in raided premises, for 16 days, from April 30.

For 15 days, from 8 A. M.—

Edward G. Buchman, 118th Precinct to Headquarters Division, to duty in Map Room.

From precincts indicated to Detective Division—Joseph A. Connerton, 13; Nicholas J. Nagle, 40; Frederick P. Kunkle, 37; William Wagner, 79.

Leave Without Pay.

PATROLMAN—Thomas Carberry, 94th Precinct, for 1 day, from 4 P. M., May 1.

Pay on Sick Report Approved.

PATROLMEN—Edward Flagge, 52d Precinct, from Feb. 26, during disability; Raymond E. Ames, 62d Precinct, from Jan. 21 to Feb. 24; John J. Flynn, 62d Precinct, from March 9 to March 18; Michael J. O'Rourke, 72d Precinct, from Feb. 15 to Feb. 25; James J. Hawthorne, 72d Precinct, from Jan. 13 to Feb. 26; William C. Connor, 72d Precinct, from March 17 to March 18; William J. Tumulty, 72d Precinct, from Jan. 7 to Feb. 11; Alexander Cullian, 74th Precinct, from Feb. 8 to Feb. 21; Frank A. Peters, 74th Precinct, from Feb. 16 to Feb. 28; Thomas F. Morrissey, 79th Precinct, from March 8 to March 9; Charles H. Boltie, 83d Precinct, from Feb. 19 to Feb. 29; James Kenney, 87th Precinct, from Feb. 27 during disability; Thomas Sullivan, 88th Precinct, from March 9 to March 11; Charles Schoderman, 90th Precinct, from Feb. 29 to March 11; Thomas J. Mulligan, 116th Precinct, from Feb. 4 during disability; Jeremiah Bence, 118th Precinct, from March 1 during disability; Bernard F. Tully, 120th Precinct, from Feb. 5, during disability; Charles W. Carberry, Motorcycle Squad No. 1, from March 10, during disability; Robert E. Ball, Motorcycle Squad No. 1, from March 18, during disability.

Suspended Without Pay.

PATROLMEN—Walter Hart, 13th Precinct; Ray Terbush, 46th Precinct.

Resignation Accepted.

PROBATIONARY PATROLMAN—Charles W. Mahoney, 120th Precinct.

Fire Department.

Chief Kenlon made these announcements yesterday:

Pilot Herbert E. Whitcomb, of Eng. Co. 54, on his own application, retired on an annual pension of $1,500.

Fireman First Grade Hugh McShane, of Eng. Co. 71, is, on his own application, retired on an annual pension of $1,250.

The following-named Uniformed Firemen will report to the Chief Medical Officer, at these Headquarters, at 11 A. M., Friday, May 2—Edward M. Walsh, Eng. 15; Con. V. Meade, Eng. 30; William A. Davison, Eng. 33; S. F. Glowchesky, Eng. 208; James F. McArdle, Eng. 231.

Members of the Department Band and Fife and Drum Corps will report to Bandmaster John D. Schuber, at the Twelfth Regiment Armory, Columbus Avenue and West Second Street, Manhattan, at 10 A. M., Friday, May 2, for practice.

Special leave of absence is granted to Lieutenant Gustave P. Schiesler, Eng. Co. 270, for 8 hours, from 9 A. M., May 4.

Public School Notes.

APPROVE ELECTION OF DR. O'SHEA—An resolution was adopted at the meeting of the Associated School Boards of Brooklyn, at Borough Hall on Tuesday, approving the action of the Board of Education in the election of Dr. William C. Ettinger as Superintendent of Schools and electing Dr. William J. O'Shea. The resolution commended Arthur G. Dore, President of the Brooklyn Associated School Boards, for his fight for a change in the school administration. The meeting also adopted a resolution endorsing a plan for utilizing school yards for play purposes after school hours.

MR. STERN'S TERM EXPIRES—The seven-year term of M. Samuel Stern as a member of the Board of Education will expire next Tuesday, and there is much interest in school circles as to whether he will be reappointed. The board consists of seven members appointed by the Mayor for terms of seven years. Two of the members must be residents of Manhattan, two of Brooklyn, and one from each of the other boroughs. No salary is attached to the office. Mr. Stern was a member of the old Board of Education from 1904 to 1917, when the present board of seven members came into being. Persons in close touch with school affairs believe that he will be re-elected, since it is understood that his action, as a member of the board, has been approved by Mayor Hylan. At present Mr. Stern, in addition to acting as Vice President of the Board, is Chairman of the Committee on Bureau of Attendance and a member of the Committee on Law, the Committee on Finance and Budget, the Committee on Buildings and Sites and Chairman of the Committee on Day and Evening Schools.

Army Orders and Assignments.

Special to The New York Times.

Infantry.

WASHINGTON, April 30.—The War Department published these orders today:

Lt. Cols. Kelland, J. G.; Persons, W. E., to duty in office of Chf. of Inf.

Taylor, Maj. H. L., to West Point.

Wade, Maj. P. W., to duty in ofce. of Chf. of Inf.

Sullivan, Maj. M. W., to Ft. Sam Houston.

Capts. Cirsuit, H. L.; Johnston, E. S., to Ft. Benning.

Wemyss, Capt. A. M., to Baltimore, temp. duty, then to Phila.

Davis, Capt. G. A., to Ft. Benning.

Yanvliet, Capt. R. C. Jr., to Ft. Howard.

Park, Capt. R. E., to Ft. Sheridan.

Kimball, 1st Lt. E. W., to West Point.

Air Service.

Coker, Maj. R., to Scott Fld.

Gullaum, Maj. J. Y., to duty with Org. Res., 9th C. A.

Wooten, Capt. H. R., to duty in ofce. Chf. of Air Svce.

Prevost, 1st Lt. R. W., report to Comdg. Offr., Mitchel Fld., for duty.

Burrows, 1st Lt. P. E., to Middletown, Pa.

Miscellaneous.

Worthington, Maj. E. G., to Miami.

Benedict, Maj. J. L., Gen. Sf., to Washington.

Dodds, Maj. W. H., to West Point.

Francis, Maj. H. F. D., M.C., to Hot Springs Hosp., sick.

Davis, Capt. E. C. W., to duty in ofce. Chf. of Fd.

Cooper, Capt. P. G., M.C., to Panama from N. Y. about July 10.

Leaves.

Quinlan, Lt. Col., D.F., Jd. Adv., 1 mo. 11 days' ext.

Long, Lt. Col. F. S., C.A.C., 4 mos.

Walker, Maj. D. A. Jr., Ord. Dept., 2 mos. 18 days.

Endicts, 1st Lt. F. R., Inf., 1 mo., 7 days.

Naval Orders.

Special to The New York Times.

WASHINGTON, April 30.—The Bureau of Navigation published the following orders today:

REAR ADMIRAL.

Dixon, J. V., to duty as member Gen. Board, Navy Dept.

COMMANDER.

Boardman, F. F., to U. S. S. Niagara.

LIEUT. COMMANDER.

Wessler, F. W. L., to Annapolis, Md.

LIEUTENANTS.

Bateman, A. H., to U. S. S. S-44.

Fisher, J. L., to Cleveland.

Gunns, L. W., to San Francisco.

Hansen, H. J., to Newport.

Loffler, C. D., to U. S. S. Chewink.

Macmillan, R. E., to U. S. S. S-2.

Resch, J. T., to Hampton Rds.

Sundquist, E., to San Francisco.

Austin, C. L., to U. S. S. Whitney.

Rives, J. D., to Europe.

Following dispatch received from Commander Scouting Fleet, dated April 24:

Lieut. Charles H. Rockey, to U. S. S. Utah.

Lieut. Jos. F. Leaklove, to U. S. S. Dent.

THE WEATHER

WASHINGTON, D. C., April 30.—The disturbance that was central over Arkansas Tuesday night moved east-northeastward with increasing intensity and it was centred between Pittsburgh and Washington Wednesday night. This disturbance has been attended by rains almost generally east of the Mississippi River and by severe local windstorms in portions of the Southeastern States. There have been local rains also within the last twenty-four hours in Arkansas, the Texas Panhandle, the Central Rocky Mountain region and the North Pacific States.

The eastern disturbance will move northeastward and will be attended by rains Thursday in the extreme Upper Ohio Valley, the lower lake region and in the Atlantic States north of Maryland. A reaction to higher temperature in the Northern Plains States, the Northern Rocky Mountain region and the North Pacific States.

Otherwise generally fair weather, without material change in temperature, will prevail during the next two days east of the Mississippi River.

Courtesy-Wide Weather Conditions.

In the following record of observations at United States Weather Bureau stations yesterday the temperatures given are the highest during the twelve hours from 8 A. M. to 8 P. M. and the lowest during the preceding twelve hours from 8 P. M. to 8 A. M.; the barometer reading and condition of weather are those recorded at 8 P. M., and the rainfall is for the twenty-four hours ended at 8 P. M.

Stations.	High,	Low,	Temperature. Baromeer. Rain- fall.	Weather.
Abilene	66	46	30.08	Clear
Albany	60	50	29.56	.02 Rain
Atlanta	68	56	29.78	1.48 Cloudy
Atlantic City	52	46	29.44	.90 Rain
Baltimore	62	50	29.58	.68 Cloudy
Bismarck	62	32	30.02	.. Clear
Boston	62	42	29.78	.. Rain
Buffalo	58	44	29.40	.44 Rain
Charleston	74	66	29.70	.22 Cloudy
Chicago	56	44	29.76	.. Clear
Cincinnati	58	50	29.64	1.36 Rain
Cleveland	54	52	29.48	.80 Rain
Denver	62	34	30.12	.54 Clear
Detroit	56	42	29.52	.04 Cloudy
Galveston	78	60	29.92	.. Clear
Helena	70	30	30.04	.. Clear
Indianapolis	54	48	29.70	.56 Cloudy
Jacksonville	84	68	29.78	Cloudy
Kansas City	60	48	29.88	.74 Pt. Cl'dy
Los Angeles	72	54	29.80	.. Clear
Milwaukee	54	40	29.76	.. Clear
Minneapolis-St. Paul	50	40	29.80	.. Clear
New Orleans	78	66	29.84	Clear
New York	62	48	29.86	.52 Rain
Oklahoma	66	46	30.00	.02 Clear
Philadelphia	62	46	29.84	.30 Cloudy
Pittsburgh	56	54	29.54	.16 Rain
Portland, Me.	60	40	29.90	Cloudy
Portland, Ore.	68	48	30.18	.16 Clear
Salt Lake City	70	32	30.04	.. Clear
San Antonio	78	64	29.92	.. Pt. Cl'dy
San Diego	74	58	29.88	.. Cloudy
San Francisco	68	52	29.98	.. Clear
Seattle	60	42	30.22	.60 Clear
St. Louis	62	52	29.80	.48 Cloudy
Tampa	84	68		Cloudy
Washington	62	44	29.86	.36 Cloudy

Northern New England—Rain Thursday, cooler in New Hampshire and Vermont. Friday fair.

Southern New England—Rain Thursday. Friday fair, not much change in temperature.

Eastern New York—Rain Thursday morning followed by cloudy during Thursday. Friday fair, somewhat cooler in north and central portion Thursday.

Eastern Pennsylvania—Cloudy Thursday, showers Thursday morning. Friday fair, not much change in temperature.

New Jersey—Mostly cloudy Thursday, showers Thursday morning. Friday fair, little change in temperature.

Western Pennsylvania—Local rains Thursday, slightly cooler in south portion. Friday fair.

Western New York—Local rains and cooler Thursday. Friday fair.

New York City Weather Records.

Official Temperatures.

5 AM	47	11 PM	46	5 PM	47	
6 AM	46	1 PM	46	7 PM	47	
7 AM	46	2 PM	46	8 PM	47	
8 AM	47	3 PM	46	9 PM	48	
10 AM	47	4 PM	46	10 PM	48	
11 AM	48	5 PM	46			

Average temperature yesterday, 48.
Average same date last year, 59.
Average same date for 46 years, 55.
High yesterday, 51, at 12:01 A. M.; low, 44, at 4:20 P. M.

Barometer—8 A. M., 29.88; 8 P. M., 29.64.
Humidity—8 A. M., 100; 8 P. M., 96.
Wind—8 A. M., east, velocity 10 miles; 8 P. M., southeast, velocity 20 miles.
Weather—8 A. M., cloudy; 8 P. M., rain.

Weather in Cotton and Grain States

Special to The New York Times.

Lower Michigan, Missouri, Indiana—Fair and cooler Thursday. Friday fair with slowly rising temperature.

Upper Michigan—Fair Thursday and Friday; slowly rising temperature.

Wisconsin—Fair Thursday and Friday; rising temperature Friday.

Iowa and Minnesota—Fair Thursday and Friday; rising temperature.

North Dakota—Fair Thursday and Friday; continued mild.

South Dakota—Fair Thursday and Friday; warmer Thursday.

Nebraska—Fair Thursday and Friday; rising temperature Thursday and in east Friday.

Kansas—Fair Thursday and Friday; somewhat warmer Friday.

Montana—Fair Thursday and Friday; continued mild.

Wyoming—Fair Thursday and Friday; warmer Thursday southeast.

Eastern Texas—Thursday cloudy, warmer northwest. Friday cloudy.

Western Texas—Thursday and Friday cloudy, warmer except in southwest.

North Carolina—Fair Thursday, cooler in east and central; Friday fair; fresh to strong north-west winds on coast, diminishing by Thursday night.

South Carolina and Georgia—Fair Thursday, Friday; not much change in temperature.

Florida—Fair Thursday, Friday; slightly cooler in northeast Thursday.

Extreme Northwest Florida, Alabama and Mississippi—Fair Thursday; Friday, little change in temperature.

Tennessee and Kentucky—Fair Thursday, Friday; not much change in temperature.

Ohio—Cloudy Thursday, local rains east Thursday morning; Friday fair, with slowly rising temperature.

Fire Record.

A.M.	Loss.
1:35—563 W. 23 St.; not given	Not given
2:05—100 W. 31 St.; Circle Cleaning Co.	Not given
3:30—247 Park Av.; Robert M. Kitz;	Not given
4:15—350 W. 53 St.; Sarah Bridges	Slight
8:20—605 9 Av.; Jos. Pastelo	Slight
9:30—64 Perry St.; Comania Rentres	Slight
9:30—75 E. 110 St.; Isidor Zetowitz;	Not given
12:00—562 Lexington Av.; owned by St. Patrick's Cathedral	Not given
P.M.	
12:10—82d St. and 2 Av.; auto; Martin Schader	Not given
12:10—1,725 3 Av.; Epstein & Rauf	Not given
12:47—Fulton and Church Sts.; 8 Av. car	Not given
1:00—143 E. 42 St.; Long Beach Real Estate	Not given
1:15—7 Rector St.; not given	None
1:35—288 W. 137 St.; not given	Slight
3:35—226 St. and Webster Av., Bronx; auto; N. Romano	Not given
3:40—502 W. 133 St.; not given	Not given
5:25—141 Mott St.; J. Schenlah	Slight
6:10—450 Broadway; Gents' Shirt Co.;	Not given
6:30—296 7 Av.; Brookner & Sede	Not given
7:00—2,977 Webster Av., Bronx; not given	Not given

United States Supreme Court.

Special to The New York Times.

WASHINGTON, April 30.—In the Supreme Court of the United States today, Nathan L. Miller and Fanny E. Holtzmann, both of New York City, were admitted to practice and then proceedings were had:

264—Thomas Hammerschmidt et al. petrs., v. the U. S.—Argument continued for respdt., and concluded for the petrs.

237—People State of N. Y. ex rel. the City of Buffalo, plff. in error, v. the Public Services Com. State of N. Y. et al.—Argued for both in error.

Harry H. Weiss, Col. of Int. Rev. petr., v. Louis Stearn; and 265—Harry H. Weiss, Col. of Int. Rev., petr., v. John G. Waltz—Argument commenced for petrs., continued for respdt., and concluded for the petr.

Transportes Maritimes do Estado, plff. in error, v. Sylvio A Almeida—Submitted for both in error.

266—Air-way Electric Appliance Corp., applt., v. Harry S. Day, Treas. State of Ohio, et al.; and 267—Harry S. Day, Treas. State of Ohio, et al., applts., v. Air-way Electric Appliance Corp.—Argument commenced and continued for both.

Adjourned until tomorrow at 12 o'clock.

Call for Thursday: 260 (and 261), 269, 270, 272, 273 (and 439), 274, 276, 277, 278 (and 279, 280 and 281), and 282.

The Teaching Staff.

The Board of Examiners of the Board of Education have placed, as of April 25, on the eligible list of special teachers of drawing and constructive work in elementary schools the names of the following applicants, who have been granted temporary licenses, the list that follows showing name, resident city and rating:

Mrs. Mabel C. H. Brady, New York, 85.325; Loretta L. Collins, Brooklyn 80.0; Hildur Hallberg, Englewood, N. J., 79.8; Esther L. Thurber, New York, 97.1; Leontine M. Gridelly, New York, 78.675; Mrs. Mary C Smith, Brooklyn, 78.325.

at the place at which the appointee is to be employed. Duties will be to supervise the care, cleaning and sanitation of the rooms, to keep records and to make reports.

SHIPPING AND MAILS

THE TIDES.

	Sandy Hook.		Governors Island.		Hell Gate.		THE SUN.	
	A.M.	P.M.	A.M.	P.M.	A.M.	P.M.	Rises. A.M.	Sets. P.M.
High water	1:35	2:20	6:21	7:01	4:55	9:08	4:56	6:53
Low water	7:52	8:06	0:32	12:49	10:51	3:07		

Incoming Steamships

ARRIVED YESTERDAY.

Steamer.	From.	Date.
Olympic	Southampton	Apr. 23
Munamar	Muevitas	Apr. 23
Mary	Sabine	Apr. 23
Mount Carroll	Hamburg	Apr. 18
C. H. Hunt	Tampico	Apr. 27
Lt. Jean Laurent	Antwerp	Apr. 11
Zacapa	Puer. Barrios	Apr. 22
Marvel	Trinidad	Apr. 24
Colombia	Colon	Apr. 25
Saxonia	Hamburg	Apr. 17

DUE TODAY.

*York	Bremen	Apr. 19
*Fort St. George	Bermuda	Apr. 29
*Carrille	Santa Marta	Apr. 22
Cabo Espartal	Barcelona	Apr. 8
Mendocino	Tampico	Apr. 27
Robin Gray	San Pedro	Apr. 11
East Wind	Newcastle	Mar. 11
Iowan	Los Angeles	Apr. 21
Nelda	Bari	Mar. 28
Cubano	Buenos Aires	Mar. 13
*President Wilson	Trieste	Apr. 12
*San Juan	San Juan	Apr. 26

* Carries mail.

DUE TODAY.

Steamer.	From.	Date.
Mar Adriatico	Balboa	Apr. 13
Mesanelle	Malaga	Apr. 13
West Canoe	Port Said	Mar. 31

DUE TOMORROW.

*Aquitania	Southampton	Apr. 26
Anaconda	Antwerp	Apr. 19
Blommersdyk	Rotterdam	Apr. 19
Norfolcian	Liverpool	Apr. 19
Valfiorita	Marseilles	Apr. 10

DUE SATURDAY.

*Antrea	Jacmel	Apr. 26
Missouri	Antwerp	Apr. 17

DUE SUNDAY.

Adriatic	Liverpool	Apr. 26
Albert Ballin	Hamburg	Apr. 26
Parima	Barbados	Apr. 24
Amazone	Curacao	Apr. 26
Tolue	Port Limon	Apr. 27
Belgenland	Southampton	Apr. 26
Bernini	Barbados	Apr. 27
America	Bremen	Apr. 26

Outgoing Passenger and Mail Steamships

SAIL TODAY.

Steamer, Destination.	Mails Close.	Vessels Sail.	Carries Mail For
American Farmer, London	9:00 A.M.	1:00 P.M.	Europe, Africa and West Asia (specially addressed).
Dullio, Genoa	1:00 P.M.	5:00 P.M.	Italy.
Santa Rita, Valparaiso	7:30 A.M.	11:00 A.M.	Canal Zone, Amapala City, Panama, Choluteca in Honduras, Cauca and Narino Departments of Colombia and Ecuador. (Other parts of Colombia and Ecuador specially addressed.)
Esperanza, Tampico	8:00 A.M.	12:00 M.	Yucatan and Campeche. (Cuba and other parts of Mexico specially addressed.)
San Lorenzo, San Juan	8:30 A.M.	12:00 M.	Porto Rico, St. Thomas, St. Croix, Saba, St. Martins and St. Eustatius.
Mandu, Santos	10:00 A.M.	3:00 P.M.	North Brazil and Iquitos. (Other parts of Brazil specially addressed.)
Kronland, Cristobal	12:30 P.M.	4:00 P.M.	Cuba, Canal Zone and Panama (specially addressed).
President Hayes, Cristobal	1:00 P.M.	5:00 P.M.	Cuba (except registered mail), Canal Zone, Panama, Amapala City, Choluteca in Honduras, Cauca and Narino Departments of Colombia and Ecuador. (Other parts of Honduras specially addressed.)

SAIL TOMORROW.

Bergensfjord, Bergen	9:30 A.M.	1:00 P.M.	Norway. (Other countries must be specially addressed.)
Clan MacNab, Cape Town	12:00 M.	4:00 P.M.	South Africa (specially addressed).
Colombia, San Jose	8:00 A.M.	12:00 M.	Canal Zone, Panama, Salvador, Nicaragua (except East Coast), Amapala City, Choluteca in Honduras, Cauca and Narino Departments of Colombia and Ecuador. (Other parts of Honduras specially addressed.)
Cibao, Kingston	9:30 A.M.	1:00 P.M.	Jamaica.
Carne, Maracaibo	12:00 M.	4:00 P.M.	Haiti. (Curacao and Venezuela specially addressed.)
Comayagua, Bluefields		1:30 P.M.	East Coast.

SAIL SATURDAY.

Leviathan, Southampton	6:30 A.M.	10:00 A.M.	Europe, Africa and West Asia.
Orbita, Hamburg	7:00 A.M.	11:00 A.M.	Europe, Africa and West Asia (specially addressed).
Savoie, Havre	7:00 A.M.	11:00 A.M.	Europe, Africa and West Asia (specially addressed).
Olympic, Southampton	7:00 A.M.	11:00 A.M.	Europe, Africa and West Asia (specially addressed).
Rotterdam, Boulogne	7:00 A.M.	11:00 A.M.	Europe, Africa and West Asia (specially addressed).
Presidents Wilson, Gravosa	7:30 A.M.	11:00 A.M.	Azores Islands, Italy and Greece. (Tugo-Slavia specially addressed.)
Celtic, Southampton	8:00 A.M.	12:00 M.	Europe, Africa and West Asia.
Rosalind, St. John's	7:00 A.M.	11:00 A.M.	Newfoundland.
Voltaire, Buenos Aires	7:30 A.M.	11:00 A.M.	Barbados, South Brazil, Argentina, Uruguay and Paraguay.

Other Outgoing Steamships

Steamer and Destination.	Time of Sailing. Date.	Hour.	Steamer and Destination.	Time of Sailing. Date.	Hour.
Cautin, Santiago	May 1	12:00 M.	Mandu, Para	May 1	12:00 M.
Comanche, Jacksonville	May 1	12:00 M.	Montana, Hamburg	May 1	12:00 M.
Jefferson, Norfolk	May 1	12:00 M.	Samland, Antwerp	May 1	12:00 M.
Kantuckian, San Pedro	May 1	12:00 M.			

Foreign Ports—Arrivals and Departures

ARRIVED.

Steamer	At	Date.
Berengaria	Southampton	Apr. 30
West Maximus	Danzig	Apr. 30
Atholl	Hobart	Apr. 27
Chicago	Havre	Apr. 27
City of Florence	Leghorn	Apr. 27
City of Corinth	Madras	Apr. 24
Vechtdijk	Naples	Apr. 24
Tiverton	Rouen	Apr. 27
West Cawthon	Genoa	Apr. 27
Jadden	Bankok	Apr. 29
Vitruvia	Avonmouth	Apr. 29
Calamares	Cristobal	Apr. 29
Stavangerfjord	Bergen	Apr. 29
Nieuw Amsterdam	Rotterdam	Apr. 29
Ausonia	London	Apr. 29
President Polk	Hongkong	Apr. 29
West Bagiaw	Lagos	Apr. 29
Radnorian	Auckland	Apr. 26
West Irmo	Matadi	Apr. 28
Trekieve	Melbourne	Apr. 28
Eastern Planet	Adelaide	Apr. 28
Clan Skene	Sydney	Apr. 29

SAILED.

Steamer.	From.	Date.
Homeric	Southampton	Apr. 30
Tsuyama	Kobe	Apr. 30
York Castle	Cape Town	Apr. 29
Rhine Maru	Oran	Apr. 23
Vinita	Cristobal	Apr. 20
West Bede	Cristobal	Apr. 20
Florence Luckenbach	Cristobal	Apr. 29
Munaires	Cristobal	Apr. 29
Chas. H. Cramp	Cristobal	Apr. 29
Gen. W. C. Gorgas	Cristobal	Apr. 29
Clausens	Cristobal	Apr. 29
L. G. Scofield	Cristobal	Apr. 29
Giuseppe Verdi	Naples	Apr. 23
West Rumbaw	Sierra Leone	Apr. 24
Ibukisan Maru	Kobe	Apr. 27
Kharesbor	Manila	Apr. 27
Mar Negro	Huelva	Apr. 29
City of Manila	Gibraltar	Apr. 28

PASSED

City of Hankow, from New York for Calcutta, passed Gibraltar.
City of Naples, from New York for Hongkong, passed Gibraltar.
Providence, from New York for Naples, passed Gibraltar.

Reported by Radio

SS Belgenland (Red Star Line), incoming from Southampton and Cherbourg, was reported yesterday; due to dock at Pier 61, North River, May 4.

SS Columbus (North German Lloyd Line), incoming from Bremen, was reported yesterday; due to dock at Pier 4, Army Base, Brooklyn, Thursday forenoon.

SS Maraval (Trinidad Line), incoming from Grenada, was reported yesterday; due to dock at Pier 24, Brooklyn, this morning.

SS Carrillo (United Fruit Company), incoming from Kingston, was reported yesterday; due to dock at Pier 11, East River, about noon today.

SS Port St. George (Furness, Withy & Co.), incoming from Bermuda, was reported yesterday; due to dock at Pier 95, North River, tomorrow morning.

SS Parima, (Furness, Withy & Co.), incoming from St. Thomas, was reported yesterday; due to dock at Pier 47, North River, Sunday morning.

SS Tolon (United Fruit Co.), incoming from Havana, was reported yesterday; due to dock at Pier 15, East River, Sunday afternoon.

SS Homeric (White Star Line), incoming from Southampton, was reported yesterday; due to dock about May 4.

SS Santa Luisa (W. R. Grace & Co.), incoming from Valparaiso, was reported yesterday; due to dock at Pier 33, Brooklyn, about 9:30 A. M. Monday.

SS Albert Ballin (United American Lines), incoming from Southampton, was reported yesterday; due to dock at Pier 86, North River, about Sunday.

SS York (North German Lloyd Line), incoming from Bremen, was reported yesterday; due to dock at foot of Sixth Street, Hoboken, this morning.

Transpacific Mails

The connecting mails close at the General Post Office and City Hall Post Office Station, New York, at 6 P. M. daily, as follows:

Hawaii, Samoan Islands, Australia and New Zealand: (Note—Letter mails for New Zealand will be disembarked at Honolulu for connection with S. S. Makura due there May 14).	Sonoma	May 1
Fiji Islands; also specially addressed correspondence for Hawaii, New Zealand and Australia	Makura	May 2
	Wilhelmina	May 3
Japan, Korea, China, Siam, Siberia, French Indochina, Netherlands East Indies, Straits Settlements, Brunei, Malay States, North Borneo, Sarawak and Philippine Islands; also parcel-post mails for Japan, Korea, China, Siam, French Indochina, Brunei, Labuan, Malay States, North Borneo, Sarawak and Straits Settlements (seapost)	President Jackson	May 3
Japan, Korea and Siberia; also parcel-post mails for Japan and Korea	Africa Maru	May 4
Hawaii, China (except Honkong), and specially addressed correspondence for other destinations; also parcel-post mails for Japan, Korea, China, Siam, French Indochina, Brunei, Labuan, Malay States, North Borneo, Sarawak and Straits Settlements (seapost)	President Van Buren	May 5
Australia, via Panama Canal (Mail closes at 3:00 P. M.)	Port Hunter	May 7
Hawaii, Japan, Korea, China, Siam, Siberia, French Indochina, Netherlands East Indies, Straits Settlements, Brunei, Malay States, North Borneo, Sarawak and Philippine Islands (seapost)	President Lincoln	May 8
Philippine Islands (letter mail only); also specially addressed correspondence for Japan, Korea and China	Empress of Australia	May 10
Japan, Korea, China, Siam, Siberia, French Indochina, Netherlands East Indies, Straits Settlements, Brunei, Malay States, North Borneo, Sarawak and Philippine Islands; also parcel-post mails for Japan, Korea, China, Siam, French Indochina, Brunei, Labuan, Malay States, North Borneo, Sarawak and Straits Settlements (seapost)	President Jefferson	May 15
Tahiti, Society Islands, Marquesas, Cook Islands, New Zealand and Australia; also parcel-post mails for Society Islands, Cook Islands, New Zealand and Australia	Tahiti	May 16

The Civil Service.

United States.

HOUSEKEEPER IN HOSPITAL—The commission announces an open examination, to close May 29, for the position of housekeeper, man or woman, for a vacancy in the United States Veterans' Hospital No. 81, New York, N. Y., at an entrance salary of $960 per annum with quarters, subsistence and laundry. Preference will be given to eligibles residing in the city or Competitors will be rated on their education, training and experience, on a scale of 100, such ratings being based upon competitors' sworn statements in their applications and upon corroborative evidence. Applicants must have had a good grade school education; at least three years' experience in institutional work or in a hotel or large boarding house; for each year's absence of the required experience applicants may substitute a year of study in a college, normal school or school of domestic science, except that in any case applicants must show at least one year of the required experience. Age 25 to 55.

Short Trips

Ideal Sea Trip to **FLORIDA**

8,9 or 10 Days **$79.27** and up

According to Steamship selected and number of days away from New York

NO other short trip provides so many interesting things to do and see. Only a few days at small expense—but this enchanting voyage unfolds a multitude of new scenes and fresh experiences. Every hour aboard ship is one of rest and recreation. Every minute ashore is crowded with interest. Optional stop-over privileges and side trips.

CLYDE LINE

Uptown: 36 West 40th Street
Downtown: Pier 36, North River
New York

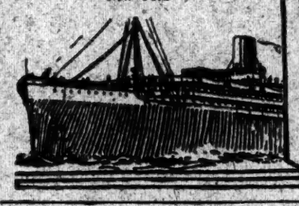

ITINERARY

FIRST DAY. At Sea—on large ocean steamer affording highest standard cuisine and service; bracing sea air and a congenial gathering of companions de voyage.

SECOND DAY. Steamer passes Fort Moultrie and Fort Sumter of Civil War fame, and arrives at Charleston, S. C. Ample time allowed for shore visit at this historic and interesting city of the old Southern aristocracy.

THIRD DAY. At Jacksonville, Fla., you may enjoy automobiling or trolley rides through beautiful suburbs, and at 4:00 p. m. embark on a "Daylight and Searchlight" trip on the beautiful St. John's River.

FOURTH DAY. Enchanting 340 mile inland water trip to Sanford and return—with glimpses of alligators, birds of beautiful plumage, marvelous water foliage, overhanging Spanish moss, fishing camps, groves and villages.

FIFTH DAY. In Jacksonville. Forenoon may be devoted to sightseeing. Ostrich Farm, curio and souvenir shops. Steamer sails homeward 2:00 p. m.

SIXTH, SEVENTH AND EIGHTH DAYS. 824 miles ocean voyage northward and the tour is completed with your arrival at New York.

SOUTH AMERICA

TO RIO $160 and up 1st Class

BARBADOS
RIO DE JANEIRO
MONTEVIDEO
BUENOS AIRES

Calling Northbound at SANTOS and TRINIDAD

*Voltaire, May 3 Vauban, June 14
*Vandyck, May 31 Vestris, June 28
*Newest, finest, and most luxurious ships in the service.

Large, comfortable ships, low rates, liberal stop-overs, unexcelled service. Tours to West Indies and round South America arranged. Apply 42 Broadway, N. Y., or any Steamship or Tourist Agency.

Lamport & Holt

HOLLAND AMERICA LINE

Luxury Cruise
to the
MEDITERRANEAN
PALESTINE—EGYPT
By the famous
S. S. Rotterdam

Leaving New York, February 4th, 1925
66 Days of Delightful Diversion. Visiting Madeira, Lisbon, Cadiz, Seville, Gibraltar, Algiers, Tunis, Athens, Constantinople, the Holy Land, Egypt, Italy and the Riviera.

Illustrated folder on request.

Regular Passenger Service To
ENGLAND—FRANCE—CONTINENT
Via Plymouth, Boulogne-sur-Mer
By the luxurious Steamships ROTTERDAM—NEW AMSTERDAM — VOLENDAM — VEENDAM — RYNDAM.

For Sailings, Rates, etc., Apply to
General Passenger Office, 24 State St., N.Y.

SOUTH AMERICA

Via HAVANA
Panama Peru Chile

A voyage of exceptional interest. Regular sailings by palatial oil-burning S. S. Steamships 14,250 tons displacement, the largest and most luxurious ships to Peru and Chile.

ESSEQUIBO, May 22 EBRO, June 19

Special Reduced Rates for Round South America Tours

Regular sailings from Buenos Aires, Montevideo and Brazilian ports to Europe by ROYAL MAIL and NELSON LINE Steamers.

PACIFIC LINE

The Pacific Steam Navigation Co.,
SANDERSON & SON, Inc., Agents
25 Broadway, New York or local agents

Canadian 12 Days Cruises New York to Halifax

5 cruises via Palatial twin-screw
S. S. "FORT HAMILTON"
Sail

Business Opportunities

Bank and business references required. Rate $1.00 a line.

Advertisers should investigate replies before definitely committing themselves, as dishonest persons sometimes respond.

CAPITAL WANTED.

GOING CONCERN WORKING ON GOVernment contract needs additional capital to finance much larger Government contract which will be given as soon as we are able to handle; prefer man with $10,000 to $15,000, who is in position to get more as company expands and who could take active part as treasurer; interesting business; references exchanged. J 348 Times.

$25,000 NEEDED, WITH OR WITHOUT active services, to extend our business of importing and wholesale distributing of oriental food products; successfully operating for 6 years; good returns. Z 2215 Times Annex.

WANTED TO BORROW—ON FLORIDA first mortgage real estate, $280,000, 5% interest. See E. B. Brossier, Waldorf-Astoria Hotel, Thursday, 9 A. M. to 11, or address him P. O. Box 1240, Orlando, Fla.

SPECIALTY STORE, INFANT'S, CHILdren's outfitters, requires $5,000-$10,000 Needle increase business; we have trebled our investment in 2 years; no services. J 345 Times.

WANTED, $50,000 FOR EXPANSION OF A GROWING MANUFACTURING BUSINESS, WITH OR WITHOUT ACTIVE PARTICIPATION. Z 2222 TIMES ANNEX.

WANTED CAPITAL TO FINANCE PATented mail box for apartment houses; approved by Post Office Department; factory partly established. W 58 Times.

PARTNER TO INVEST $5,000—EUROPEAN American export motion picture business; opportunity right person; experience unnecessary. L 233 Times.

ACTIVE PARTNER WANTED WHO CAN invest $15,000 in well-paying business that can stand the strictest investigation. F 546 Times.

I WANT A LIVE MAN WHO CAN INVEST $15,000 in a sound, profitable, established automobile agency and take active part. Z 2209 Times Annex.

ASSOCIATE WITH $1,000 TO $3,000 TO EXpand educational system; will stand strict investigation; principals only. P 269 Times.

$1,000 AND SERVICES; MUST TAKE ACtive interest in business; salary and share of profits. K 171 Times.

PARTNER, $1,500, MANUFACTURING business; exceptional proposition. E 850 Times Downtown.

ACTIVE PARTNER WITH $2,000; REServe agency new patent device. Fineberg, 27 Warren.

PARTNER WANTED WITH $10,000 IN AN established camp; for particulars, address W 95 Times.

BUILDER DESIRES ASSOCIATE, INVEST $5,000; profitable work on hand. J 332 Times.

CAPITAL TO INVEST.

LARGE INDUSTRIAL ORGANIZATION, amply financed, has idle plant; seeks manufacturer requiring other plant or capital; prefer article not previously exploited; might try radio field. Answer with complete particulars to S 455 Times.

OFFICE MAN, COLLEGE EDUCATION, will invest $1,000 and services good proposition; complete details desired. D 602 Times Downtown.

$12,000 TO INVEST IN ESTABLISHED business; services; will consider any genuine proposition; highest credentials. B. R., 3,802 Broadway.

SALESMAN WILL INVEST $2,000 AND services in sound proposition; give particulars. K 15 Times.

WILL INVEST $1,000, SERVICES, GOOD proposition; state details. D 614 Times Downtown.

YOUNG MAN HAS $1,000 WITH SERVICES; send particulars. E 858 Times Downtown.

HAVE $1,000-$3,000 INVEST, PREFERABLY short term; state particulars. L 253 Times.

Brokers.

FINANCING—OLD ESTABLISHED HOUSE, well known in best financial circles, will finance meritorious business needing additional capital; full description of your business should be given in letter; interviews will be arranged if letter is satisfactory; no brokers. V 619 Times Downtown.

BUSINESS CONNECTIONS.

VICE PRESIDENT-MANAGER.
Have you ability to fill position Vice President-Manager, operating department, supervising maintenance, operation Pierce-Arrow 24-passenger touring parlor cars, purchasing supplies, handling men, &c.; highest-class patronage; legitimate, desirable business connection; straight salary; investment required $2,500; best security. V 620 Times Downtown.

WANTED.
Job lots, close outs only; large or small quantities; hair brushes, tooth brushes, hand scrubs, rubber goods, novelties, powders, specialties of all kinds; cash. V 618 Times Downtown.

ARE YOU LOOKING FOR A WELL equipped machine shop? We make tools, dies and build special machinery; all kinds of light and heavy metal stamping. Minerva Machine & Tool Co., 410-16 Eleventh St., West New York, N. J.

TO BUY OR SELL
your theatre (city or country) get in touch with us; we have real buyers with money; 5% commission; strictest confidence. Call or write fully. Wm. G. Smith, 723 7th Av., City. Phone Bryant 9637.

MERCHANTS, ATTENTION.
Have years experience marketing general merchandise; I employ large staff outside salesmen; wanted reputable lines; commission basis. Simon Lowenthal, Suite 404, 5 Columbus Circle.

ITALIAN GENTLEMAN, WITH LARGE American business experience, returning Italy to reside, seeks to represent reliable concern, or fill position of trust; highest references. Y 2496 Times Annex.

BUSINESS MAN SAILING IN JUNE FOR Germany, Austria, Czechoslovakia, will execute commissions or represent American firms; good connections in Europe. Z 2141 Times Annex.

GENTLEMAN LEAVING FOR ENGLAND, France, Italy, May 15, will execute mission or handle detail abroad; can furnish best references. Box 525, 131 West 38th.

MANUFACTURERS, JOBBERS, IMPORTers, what have you to offer for cash? We buy surplus stocks or jobs. Merchandise Purchasing Co., 36 West 34th St.

ACCOUNTANT, CERTIFIED (NEW YORK), will purchase additional clientele. D 617 Times Downtown.

RESTAURANT MAN OFFERS SERVICES, restaurant or small hotel; city, country. K 131 Times.

EXCLUSIVE IMPORT-EXPORT OPPORtunities; bulletin $50 per annum. Suite 1605, 185 Madison Av.

MAIL ORDER NEWS, 500 5TH AV., EXplains mail order business; 25c, postpaid.

Distributors Wanted.

STATE RIGHTS FOR A PATENTED ADvertising novelty for sale; proven successful and a going proposition; splendid opportunity; investment from $1,000 to $5,000. Optical Illusion Advertising Company, Inc., 1,465 Broadway.

FOR SALE.

Plants and Factories.

PLANT WITH 22 MACHINES AND FIXTURES, ALSO BUILDING FOR SALE OR LEASE ON STATEN ISLAND; HELP PLENTIFUL FOR ALL KINDS OF NEEDLE TRADES; NO DEALERS. BOX 406, REALSERVICE, 15 EAST 40TH.

FOR SALE—COMPLETE AND EQUIPPED hat and cap factory; capacity for 100. Apply for information to Simon Gerson, 1,501 West State St., Trenton, N. J.

FOR SALE — MANUFACTURING PLANT and patent rights on a new indestructible folding chair. Z 221 Times Annex.

Stores and Shops.

AN EXTRAORDINARY, BEAUTIFUL ladies' apparel shop for sale, with or without stock; 100% location, in fastest growing suburban town in United States, population about 100,000; a very attractive lease at a reasonable rental; unusual opportunity requiring small investment. Z 2239 Times Annex.

COMPLETELY EQUIPPED METAL-STAMPing shop, suitable for the manufacture of sheet metal novelties, hardware, &c.; tool-making department, nickel plating, &c.; for [illegible] located Newark. Address Z

FOR SALE.

Stores and Shops.

MILLINERY STORE FOR SALE—EXCELlent location, populated district; reasonable terms; business has shown a large profit. 1,674 Broadway, Room 611. Phone Circle 9407.

SHOE STORE—IN BROOKLYN'S BUSIEST thoroughfare, doing good business; disagreement of partners; long lease; low rent. Call 1,826 Myrtle Av., Brooklyn, N. Y.

FULLY EQUIPPED CLOAK SHOP FOR sale, including Hoffman pressing machine; also space to sublease. Goldberg-Eisen, 118 West 23d, 12th floor.

WELL KNOWN SEASHORE BEAUTY PARlor; price $3,000; reasonable terms; big business; retiring. Box L. R., 1,367 Broadway.

UP-TO-DATE STATIONERY STORE, AUtomobile section, connected with printer; must sell; partners disagree. W 356 Times.

YARD GOODS—DOMESTIC SHOP; $100 weekly; best location; opportunity. B 149 Times.

STATIONERY, BOOK STORE, UPPER Broadway; long lease; no dealers. J 342 Times.

DRESS SHOP, WELL LOCATED, UPPER Broadway; good opportunity. F 580 Times.

Hotel and Furnished Room Houses.

FOR SALE—FRONTENAC HOTEL, BROAD and Oxford Sts., Philadelphia; sixty rooms and twenty-nine baths. See Mr. Townsend on premises.

Restaurant and Tea Rooms.

RESTAURANT FOR SALE—SMALL STORE, about 16x50, fixtures and complete equipment; rent $55; good location. 147 West 145th. Apply Goodwin & Goodwin, Agent, Lenox Av. and 123d St. Harlem 6500.

Garages.

GARAGE BUSINESS AND BUILDING, Scranton, Pa.; capacity 125; filled; showing substantial profits; price $75,000. Francis J. Phillips, 47 West 42d.

GARAGE, ONE STORY, 100 CARS, AVERage $20; big gas, oil and transient trade; quick action necessary; $7,000 required. Crowe Lime Building, Bryant 7153.

GARAGE, SENSONHURST SECTION; 166x100; best location; good income; long lease; established; $15,000; $7,500 cash; terms. Emanuel Lipkowitz, 132 West 43d.

GARAGE, YONKERS; CAPACITY 80; filled; price $6,000; cash, $4,000. Francis J. Phillips, 47 West 42d.

GARAGE, WEST SIDE, 20,000 FEET; OVER 100 cars, 10,000 gas; $7,500 cash required. John Litt, 1,457 Broadway (42).

Miscellaneous Businesses.

THE MANUFACTURING-PROCESS OF 3 Swiss pharmaceutical preparations, which are already introduced in Switzerland and several other European countries with great success, is for sale for NORTH, west, for SOUTH AMERICA, too, against compensation; (once only); large capitalists only need apply; agents entirely excluded. Write O. F. 963 St., care Orell Fuessli-Annoncen, St. Gallen, Switzerland.

HALF INTEREST IN POLISH MANUFACturing business for sale; good products; established trade-marks; best trade; special reason for selling; no brokers. F 579 Times.

Leases.

RADIO—OPPORTUNITY FOR RESPONSIble radio retailer to secure part of store located at corner of Broad and Market Sts., Newark, N. J. Apply 103 Market St., Room 13.

SUBLET, SHOP SPACE, 600 SQUARE feet; 5-year lease. P. R. Tully Plumbing Co., Inc., 1,420 Jerome Av.

BUSINESS SERVICE.

A. A. ALLES, DELAWARE CHARTERS—Standard of America; powers broad, privileges great, fees small; get the booklet High Spots in Delaware Corporations; mailed free. A. A. Alles, 36 Park Pl., Newark, N. J. (Opposite Hudson tubes terminal.) Telephone Mitchell 0659.

SALES LETTERS WRITTEN THAT BRING the desired results most economically. Esser Advertising Co., 1,170 Broadway. Madison Square 10256.

RESULT BRINGING LETTERS WRITTEN and multigraphed, $2 one thousand. Phone Chickering 4143. Flexo Letter Co., 461 8th Av.

AGGRESSIVE CAMPAIGNS PLANNED FOR cost reduction and sales enlargement; appointment made for consultation. P 40 Times.

$1,000 OR MORE OR LESS FOR MAIL selling of established financial service. Mr. McMahon, 5,635 Grand Central Terminal.

HIGH-GRADE MULTIGRAPHING, 1ST thousand $2, additional thousands $1.25. Bryant 7382.

ACCOUNTANT, AUDITS AND BOOKKEEPing, in spare time; very reasonable. L 185 Times.

FINANCING—LOANS.

LOANS IN ANY AMOUNT
on diamonds, jewelry and silverware.
Confidential service.
J. E. LEMON & COMPANY.
Established 1878.
LICENSED BY THE CITY OF NEW YORK.
478 6TH AV., AT 29TH ST.
Phone Lackawanna 8080-8081.

BETHLEHEM FINANCE CORPORATION.
AUTO OWNERS, QUICK ACTION;
CAR IN YOUR POSSESSION;
CONFIDENTIAL.
NO RED TAPE; LOWEST RATES.
MORTGAGE LOANS, RENT ASSIGNMENTS.
1,650 Broadway, corner 51st St. Circle 0065.

YOU CAN HAVE CASH AT YOUR DISposal through selling us your accounts receivable; we do not notify your customers; simple, moderate rates; no extras; prompt, courteous service.
SPERRY, McKEE & CRANE, INC.,
140 Broadway. Cortlandt 2415.

AUTO OWNERS—QUICK LOANS, lowest rates; no publicity; car remains in your possession; repayments on monthly plan; confidential; other collateral considered. Peerless Finance Corp., 1,790 Broadway (Goodrich Building), near 58th St. Circle 3745.

MONEY ADVANCED
On outstanding accounts, trade acceptances, notes, merchandise in warehouse; over 30 years' experience. Inquire as to rates and plan without obligations.
STANDARD TRADING CO.,
491 Broadway. Canal 7849-7850.

BUSINESS LOANS.
We advance money to reliable business men whose propositions have merit on notes and other good securities.
UNITED STATES GUARDIAN CORP.,
19 WEST 44TH ST.

COMMERCIAL FINANCING.
Advances on accounts and merchandise. Consult our principals with your financial problems in strictest confidence.
WORMSER & CO.,
95 5th Av. Stuyvesant 3360.

ACCOUNTS RECEIVABLE FINANCED
WITHOUT NOTIFYING YOUR CUSTOMERS
WE ADVANCE 80%; CONFIDENTIAL.
TRIE FINANCE TRUST.
30 East 42d St. Vanderbilt 8615.

CAN EXTEND FINANCIAL ACCOMMODAtion to a few extra factories or reliable business men where steady employment of funds is needed. Hugo Hoffmann Credit Corporation, 250 West 57th St.

OUTSTANDING ACCOUNTS FINANCED ON liberal terms and at lowest rates; confidential; quick service assured. Mercantile Factors' Corporation, 212 5th Av. Madison Square 3057.

NON-NOTIFICATION — CASH ADVANCED on accounts receivable and other securities; strictly confidential. Trio Mercantile Corp., 1,480 Broadway, Room 1214, Bryant 6241.

BARCLAY FINANCE CORPORATION
loans on accounts receivable, rent assignments, notes and securities; quick service, 299 Broadway, Worth 2685.

IMMEDIATE LOANS ON CARS
while used or in storage; confidential.
CIRCLE AUTO FINANCE CO.,
250 West 57th St. Circle 7376.

MONEY MAKES MONEY, MANUFACTUREr, jobbers financed by new plan; outstanding accounts purchased; quick action. Aetna Finance Co., 40 West 25d.

MONEY FOR COLLATERAL LOANS.
Secured notes and other good collateral.
Elkabess Co., 212 National City Bldg., 434 & Madison Av.

LIBERAL LOANS ON AUTOMOBILES, real estate, rent assignments, quickly arranged. Prudent Finance, 1,674 Broadway. Circle 10216.

CONFIDENTIAL LOANS ARRANGED, OUTstanding accounts, second mortgages; confidential. Suite 709, 3 West 29th.

AUTOMOBILE OWNERS, OBTAIN LOANS while using car; [illegible] confidential. Bryant 6[illegible]

BERGDOLL RUMORED TO BE ON SHIP HERE

Said to Be Aboard Columbus, New German Liner, Which Will Dock Today.

OWNER OF ADLON COMING

Captain Paul Koenig, Who Commanded Submarine Deutschland, Also Is a Passenger.

Grover Cleveland Bergdoll, the wealthy draft evader, who long has been sought not only by United States military authorities but by kidnaping expeditions of American war veterans, was reported yesterday to be aboard the North German Lloyd liner Columbus, due to arrive here this morning on its maiden trip. The Columbus will dock at Pier 4, foot of Fifty-Eighth Street, South Brooklyn, at 7:30 A. M. Officials of the steamship company in New York said they had no information about Bergdoll and that they had only a partial list of the passengers.

The list includes Louis Adlon, owner of the Hotel Adlon in Berlin, who is accompanied by Mrs. Adlon and Captain Paul Koenig of the North German Lloyd Line, who was commander of the German merchant submarine, Duetschland when it visited American shores during the war.

The Columbus was delayed by fog and westerly winds, according to a radio message from Captain N. Johnson, off Cape Race and Nantucket. The ship's speed was reduced as a precaution. Captain Johnsen said the new ship behaved well on its first voyage and had maintained its schedule without effort. It reached Quarantine last night, and was cleared by Health and Customs authorities so that it could proceed to its dock without further delay this morning.

Other passengers on the Columbus include: President Heineken of the North German Lloyd, and Mrs. Heineken; Mr. and Mrs. Walter, Mr. Walter being a director of the North German Lloyd; Claus Bergen, marine painter; Felix Schwormstaedt, drawer of etchings; Frederic W. King, President of American Chamber of Commerce; Rudolf Herzog and Paul Oscar Hoecker, authors; Dr. Mantler of the Wolffs Telegram Bureau; Dr. Faktor of the Berliner Boersen Kurlier; Georg Bernhard of the Vossische Zeitung; Otto Schnabbel of the Hamburger Nachrichten; Admiral Hollweg of the Deutsches Allgemeine Zeitung; Julius Dittmar of the Koelnische Zeitung; Miss Reubelsser of The New York Staatszeitung in Berlin and Rudolf Pagenstecher of New York City.

STATE TROOPERS AID BOY.

Rush Lad Run Down by Truck 30 Miles to Hospital.

With two State troopers on motorcycles clearing the path of vehicles, Wesley Cleeland, 17, of 220 North New Hampshire Avenue, Atlantic City, was rushed to the West Jersey Hospital at Camden, in a thirty-mile drive from Hammonton, where he was run over by a motor truck. The boy was riding on the truck on the White Horse Pike when his sweater caught in the gear and he was thrown to the ground, one of the wheels passing over his body.

He was unconscious when the State troopers appeared. They put him in a fast car and began the trip to the nearest hospital, at Camden. There the surgeons said that his skull had been fractured and several ribs broken, one of which pierced his right lung.

William G. Armstrong, an inspector in the Building Bureau in Queens, died in St. John's Hospital, Long Island City, of injuries received when the automobile in which he was riding on Tuesday afternoon was in collision with a motor truck at Leonia and Corona Avenues, Corona, Queens. Armstrong owned the car and it was being driven by Ralph Kleyman, a fellow inspector, of 1,900 Lefferts Avenue, Richmond Hill.

After Armstrong was taken to the hospital Kleyman was arrested on charges of reckless driving and operating the car while intoxicated. He was held in $2,500 bail on a technical homicide charge when arraigned yesterday before Magistrate Kochendorfer in the Long Island City Court and $500 bail on a charge of driving the car while intoxicated. He will be arraigned for a hearing on both charges in the Flushing Court on May 8.

HER HAIR PINK, NOW BOBBED

Bride, Suing Hairdressers, Explains Bobbing to Court.

Bobbed hair was explained to Supreme Court Justice Stephen Callaghan in Long Island City yesterday in the $25,000 suit of Mrs. Laura Brown of Mount Vernon, N. Y., against the Ogilvie Sisters of 505 Fifth Avenue, Manhattan. Mrs. Brown charged that as a result of treatment by the defendants her hair turned pink and began to fall out. This, she charged, forced her to wear a hat when Mr. Brown, then her fiancé, called upon her.

Mrs. Brown, whose cut brown hair appeared thick and luxuriant when she took the stand, said that she had had it bobbed six months ago.

"Young woman," Justice Callaghan interrupted, "you'll have to explain what that means."

"Why, there are three kinds of ways to have your hair cut—Buster Brown style, shingle and boy's bob," replied Mrs. Brown.

"I hope the jury understands as well as I do," commented Justice Callaghan.

Mrs. Brown testified that she had to wear a transformation. However, her hair improved and she and Mr. Brown were married last March.

Miss Jessie Ogilvie, one of the defendants, denied that the treatment was responsible for the condition of Mrs. Brown's hair. The case will be continued today.

The Gilford
Corner 46th St. and Lexington Avenue
1 and 2 ROOM Apartments with complete KITCHENETTE
$105 to $200 per month
Furnished If Desired
JOSEPH MILNER COMPANY
505 Fifth Ave., New York
Telephone Vanderbilt 3607

TEACHERS WILL URGE SEX EQUALITY IN PAY

Will Appear Before Governor Today—Hearings on Six Other Measures Scheduled.

ALBANY, April 30.—Hearings on six bills are scheduled before Governor Smith tomorrow, the one of the most general interest being that designed to amend the education law so as to prohibit discrimination in the employment of school teachers through the payment of higher salaries to men.

This measure, the hearing on which is set for 2 o'clock in the afternoon, has attracted more attention than any of the several education bills introduced during the recent session of the Legislature, and the Governor delayed action on it, at the request of the State Board of Regents, until teachers might have an opportunity to be heard.

Under the terms of the bill, which if enacted into law would become effective on Sept. 1 of this year, there would be no "discrimination in the determination of the amount to be paid or the payments to be made to persons employed as teachers in the public schools in any city, union free or common school district, in the State, based on sex." It further seeks to provide that all future contracts made for the employment of teachers or salary schedules formulated by Boards of Education shall not discriminate between salaries because of the sex of teachers.

The measure has been strongly opposed by municipalities, while the teachers themselves favor it and through insistent demand gained the hearing. City Governments contend that while every effort is being made to reduce school taxes, this measure would tend to raise such taxes beyond a reasonable figure. Representatives of organized labor will support the teachers.

The first hearing tomorrow, set for noon, will be on the bill which seeks to prohibit the employment of a conductor or other person actively engaged in the operation of a train as a railroad policeman and seeks to provide for the licensing of such policemen by the Secretary of State. The measure is supported by organized labor and will be opposed by representatives of the railroads.

At 3 o'clock representatives of film manufacturing companies and motion-picture exhibitors will appear at a hearing on a measure designed to provide for regulation of motion-picture booths and projecting machines in which inflammable film is used and proposes to remove existing restrictions on the manufacture, sale and use of so-called non-inflammable film.

Two bills dealing with the use of fireproof windows on sides of buildings where a fire hazard is supposed to exist will be discussed at 4 o'clock, and an hour later a bill dealing with the fees of the New York City Municipal Court marshals.

Hearings will be continued on Friday, Saturday and Monday.

Ask Land for West Indies Soldiers.

Copyright, 1924, by The New York Times Company.
Special Cable to THE NEW YORK TIMES.

KINGSTON, Jamaica, April 30.—The Government has put before the Legislature for approval a scheme for the settlement of the soldiers of the British West Indies and of the British West Indies regiment who fought in the World War on crown lands at a cost of £25,000.

FRENCH NAVY DESERTER TRIED TO BE A MONK

Gives Himself Up After Serving as Gardener and Studying at Louisiana Institutions.

Copyright, 1924, by The New York Times Company.
Special Cable to THE NEW YORK TIMES.

PARIS, April 30.—How a naval deserter became a monk has been told in a naval court-martial at Lorient.

Philibert Marin, aged 23, deserted a French ship at Port Arthur in 1919. From there he reached America and became a gardener at the convent of the Sacred Heart at Shreveport, La.

Attracted by the religious life, Philibert Marin entered the Jesuit College at Saint Charles, La.

The tranquility of his life as a novice was one day disturbed by a letter from his father to the Superior, suggesting that his son, before following the vocation to become a priest, should fulfil his duties toward his country. Marin obeyed and went to New Orleans, but before reporting to the French consulate again spent several months working as a gardener at the Ursulin Convent.

Finally, on January last, he gave himself up to the Consul, who repatriated the deserter.

After listening to the plea of Marin's attorney, the court-martial decided the former sailor should be placed under medical observation.

INDIANS OUST TOURISTS.

800 Yumas Drive 75 Victims of Quarantine Ban From Reservation.

YUMA, Ariz., April 30.—Eight hundred Indians on the Yuma Indian Reservations across the Colorado River from here, today drove seventy-five tourist victims of the foot and mouth blockade from the reservation.

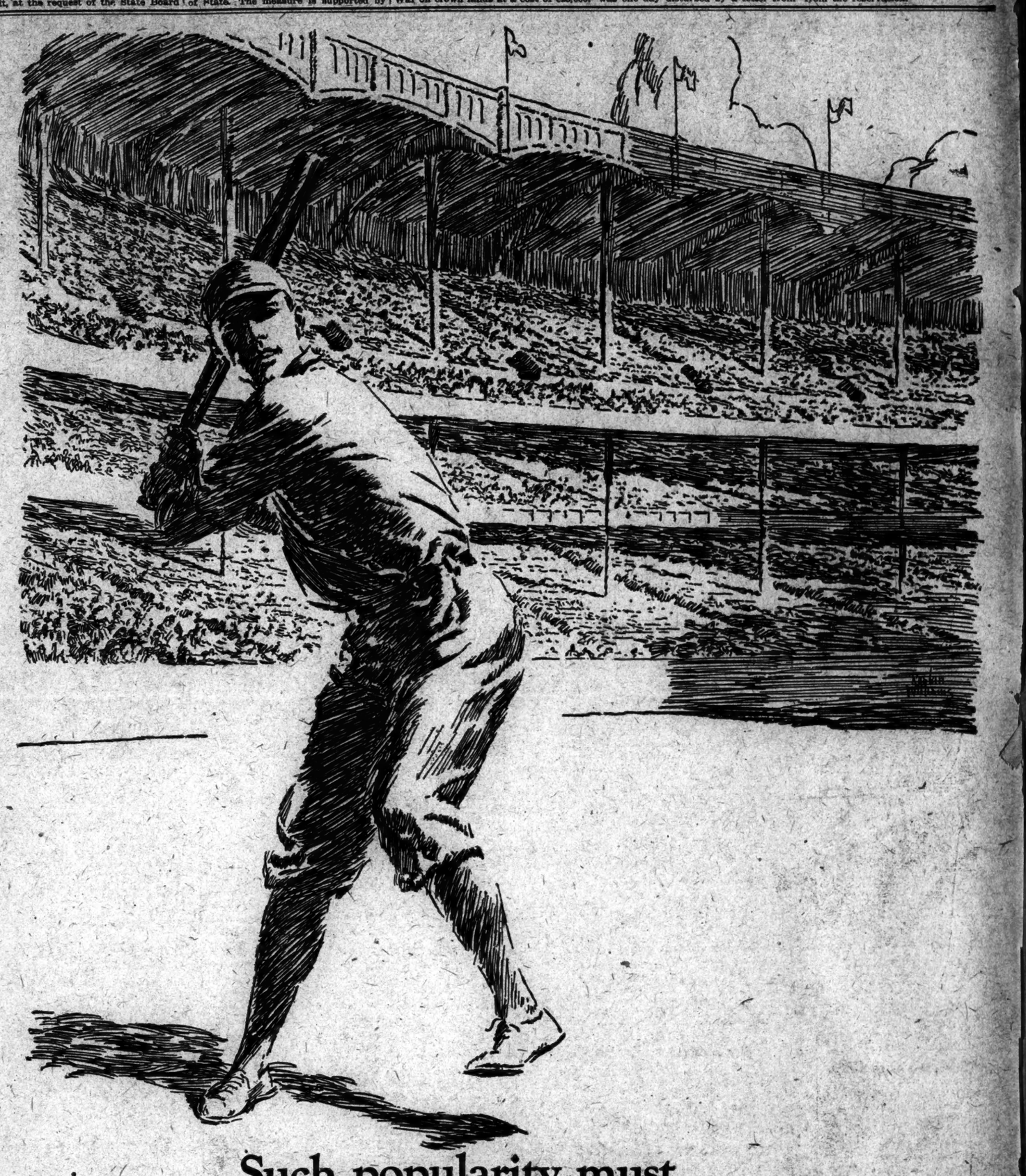

Such popularity must be deserved

POPULARITY isn't luck. How well the big stars of baseball know this.

And in merchandising as in baseball, big success is scored only by deserving it. A product, too, must "deliver the goods."

Everywhere men are turning by thousands from other cigarettes to Chesterfield. For a reason!

Chesterfield has given smokers convincing proof of finer quality—for here's quality you can taste!

Chesterfield
CIGARETTES
They Satisfy—millions!

Copyright 1924, Liggett & Myers Tobacco Co.